GUERNSEY

Breeders' Journal

December 15, 1954

— FOREMOST GUERNSEYS —

T. B. Accredited A-2027 *Foremost in Name and Breeding Fame* Vaccinated

Two Junior Sires — Both Strong In FAITHFUL Blood

I . . . FOREMOST J. C.'S RECORDER

Born January 1, 1953

Sire: **Foremost Footprint, A. R.** A son of Foremost Acme, A. R., out of Langwater Country Blossom, 15080—729—AA. 5 A. R. sons, 5 A. R. daughters include Foremost Quaint Lady, 16418—740—6yrsC, E '48 ($15,000).

II . . . FOREMOST J. C.'S CROWN

Born May 12, 1953

Sire: **Foremost J. C., A. R.** A son of Foremost Royal Valor, A. R., out of the great cow, Superb's Faithful, 3 consecutive 1,000 lb. records.
10 records average 15641—810

Recorder's Dam

FOREMOST J. C.'S QUALITY
13688—661—Jr2
14960—730—Sr3C
On retest, 10221—485—Sr4—245 days.
Still on test.

Recorder's Dam's Dam

FOREMOST FOOTPRINT'S QUALITY
12291—630—Sr2
17533—889—Jr4C
19514—979—5yrs

Recorder's Dam's Granddam

FOREMOST COMET'S QUANTITY
10932—597—Jr2
13682—705—Jr3C
14082—699—Sr4C
2 A. R. daughters

7/8 Sister to Comet's Quantity

FOREMOST FOOTPRINT'S QUANTITY
13216—567—Jr2
17944—794—Sr3
20983—956—6yrs
Sold to Fairlawn Farms Co. for $12,000.
Resold, $13,000.

Recorder traces once on the top side and 5 times on the bottom line to

MIXTER FAITHFUL

Voted the 2nd most influential cow of the breed.

Recorder's Great, Great, Granddam

FOREMOST QUANTITY, VG '48
16047—737—Jr2, 17978—861—Sr3C, 18288—874—Sr4, 19067—842—6yrs—365, *17776—803—7yrs—305C—3x, Milk Class Leader 10th place, 18824—864—8yrs—365, 13854—614—9yrs—305C—3x. 3 A. R. daughters. Winner of Liebers Trophy, 1952, for Lifetime Milk Production.

J. C.'s Crown's Dam

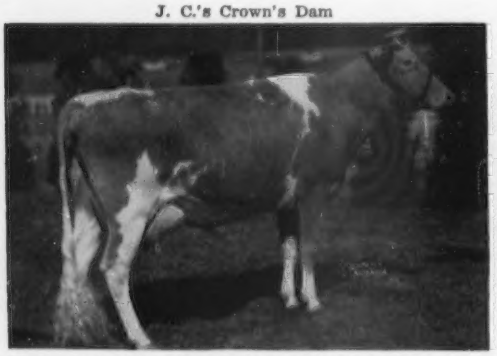

FOREMOST CROWN'S FAITHFUL 2d
13576—624—Sr2C, 15887—752—Sr3C
16794—765—Sr4C
Sire: **Foremost Comet, A. R.**
Dam: **Foremost Crown's Faithful, VG '48**
11853—574—Jr2
12772—629—Sr3—305C—914
14033—674—Sr4C, 15306—751—6yrsC,
16695—802—7yrs
1 A. R. son, 2 A. R. daughters

Full Sister To His Dam

FOREMOST COMET'S FAYETTE
13279—681—Jr2C

J. C.'s Crown Through Both His Sire and Dam Traces Direct To Superb's Faithful, 19678—1077—6yrsC, 19776—1036—A, 19471—1017—9yrsC, 10 records average 15641—810. The FAITHFUL Family.

A Foremost Bred Bull Can Help You. — Write Us Your Needs.

FOREMOST GUERNSEYS

Department of Dairy Husbandry, University of Missouri, Columbia, Missouri — Telephone 7290

Farm located on Highway 40, eight miles west of Columbia.

Address correspondence to Farm Office, Columbia, Missouri, R. R. 3, telephone 8880.

LAURENCE R. RAINEY, Superintendent BRYAN LAIL, Herdsman

4 Good Reasons Why a Son of
WOODACRES ROYAL LEADER

WOODACRES ROYAL LEADER
1st Pr. Jr. Yr. & Jr. Champ. NJSF '53
Member 1st Get of Sire, 1st 2-Yr.-Old,
1st Sr. Get of Sire N. J. '54

SHOULD PAY YOU
EXTRA DIVIDENDS

1. His 3-time Excellent dam at 10 years should complete a fourth straight record for an average close to 21,000 lbs. of milk.

2. His sire Fairlawn Actor's Leader has been proved to be one of the breed's great sires transmitting exceptional type and production.

3. His young sons and daughters are sharp, stretchy, deep-ribbed, and very dairy.

4. He, as a result, is bred to many of our Excellent, Very Good, and Class Leading cows including:

Woodacres Honor Loftus	11941—634—Jr3—305C	E	Due 7-19-55
Woodacres Princess Violet	16490—791—Jr4—365	VG	Due 1-19-55
Glengeran Leader's Bonny	16978—852—Sr3—365	E	Due 7-13-55
Woodacres Royal Noble Daisy	13160—740—Jr3—365C	VG	Due 1- 3-55
Woodacres Royal Dairymaid	15430—724—7yrs—365	VG	Due 3-17-55
Brian Boru Royal Lilla	14643—737—Jr3—365C	VG	Due 5- 5-55
Cesor Fashioner Merry Girl	15404—693—5yrs—365		Due 3- 9-55

FRITZLYN KING'S JEANETTE
13750—610—Jr2—365, *19384—857—Jr4—365
*22436—1050—5yrs—365C, 20654—971—7yrs—365
On retest in 312 days, 18123—865—8yrs. Still milking 50.
Best Udder ESE '49. 1st 4-Yr.-Old N. J. '50.
Reserve Gr. Champ., N. J. '50.

Due to "Royal Leader" 4-15-55

IDEAL'S CLAREMONT'S NETORIA
Excellent
*20792—*1213—Sr4—365C
*National Record in fat, 4th in milk
Dau. made Class Leading 2-Yr.-Old record

Due to "Royal Leader" 3-31-55

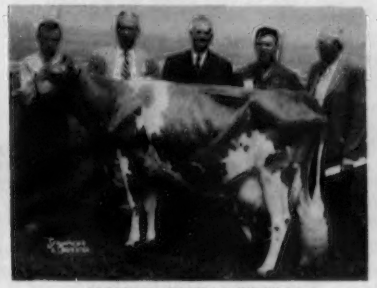

MANOR GLEN LEVITY
Very Good
20638—*1142—5yrs—365C
Son sold for $6,000
Dau. sold for $2,500

Due to "Royal Leader" 2-13-55

WOODACRES SUPREME PHELANOR
Very Good
17211—836—5yrs—365C
16407—823—7yrs—365C
3 P. R. Sons; 1 Dau. on A. R.
Son top, Mich., '54
Son at Woodacres
Son at Tarbell

WOODACRES *Royal Guernseys*
BOX 669, PRINCETON, N. J.

FEDERAL ACCREDITED HERD NO. 526851
•
N. J. ABORTION-FREE HERD NO. 424

ATHERTON W. HOBLER, OWNER • GEO. M. NEWLIN, MGR. • A. M. GOEDECKE, HERDSMAN • TEL. HOPEWELL, N. J. 361

Christmas Greetings — 1954

"My best of wishes for your Merry Christmases and your Happy New Years, your long lives and your true prosperities. Worth twenty pound good if they are delivered as I send them. Remember! Here's a final prescription added, 'To be taken for life'."

From DOCTOR MARIGOLD — Chapter I, by Charles Dickens.

MR. HARRY PATE
PATE SALES COMPANY
Dear Harry:

Naturally, we were elated when you offered us ten thousand dollars for the mother-dam pair, WYE HEIGHTS MIMA and WYE HEIGHTS RARE. It was a great temptation because our pocketbook has always been too shallow to suit our purposes. We wanted to please you, but selfishly decided we wished to please ourselves more. Mr. Wyman sold these cows to us because we needed them as brood cows, especially to be dams of future herd sires. We couldn't bring ourselves to profit through the generosity of the friend who sold them to us for such a specific purpose. Their sale would have been suicidal. As a biologic analogy we might well say — "Why sell the geese that are laying the golden eggs?" As a compensation, you'll be proud later to be selling their granddaughters and grandsons. Mima's son, Lauxmont Doctor, will cure a lot of our ills. Sorry, but thank you just the same.

ELMER SALISBURY

WHEN AN OUTSTANDING BREEDER BUYS YOUR BULL — THAT'S NEWS

ROY PATRICK buys LAUXMONT EMPEROR and leases LAUXMONT TOMAHAWK. Roy Patrick, owner of the Quinton Stock Farm in Salem, New Jersey, is one of this country's premier Guernsey breeders. He hews to the Maxim bloodlines and has bred and developed many great animals which have done well in his herd and in the herds of many breeders to whom he has sold breeding stock. He is a past-President of the New Jersey Guernsey Breeder's Association and is a well-known and sought-after judge of the breed. He selected Lauxmont Emperor, a young bull born on February 8, 1954 for a future herd sire; sired by our great Bournedale Maxim's Lauxmont and out of Hanover Hill Molly's Majesty (12766—735—Sr3—365), a wonderful daughter of St. James Champion Blaze. For the next six months until Emperor reaches manhood's estate, he will use our promising two-year-old sire Lauxmont Tomahawk. Tomahawk has been heavily used in the Lauxmont herd; he, too, is a son of Bournedale Maxim's Lauxmont; his dam is Indian Master's R-aaa Jasmine (14399—620—6yrs—365); his full sister—Lauxmont Maxim Velour; Ex. 52, 53, 54, sold $3800. to Woodacres.

PERSIFLAGE FOR THE MONTH. Breeding good Guernsey cattle is serious business. There is a happy medium, however, between the extremes quoted by Voltaire of the "sad wisdom of the Brahmin and the joyous ignorance of the fool." Three laughs for the month are here related:

A. LAUXMONT ACTOR'S ZEPHYR. This promising young heifer is a result of the mating of our great bull, Fairlawn Actor's Royal and one of the best Levity cows we secured from Mr. Faulkner, by name Laughter's Mirthful Pleasure, 14662—740—7yrs—365.

"A farmer once named a cow Zephyr
She seemed such an amiable hephyr
But when he drew near
She nipped off an ear
And now he is very much dephyr."

B. SPINSTERS AND THE YOUNG LAUXMONT BULL. Two elderly spinster ladies unfortunately were treed by a young Lauxmont bull in one of our pastures. Confided one to the other, thoughtfully: "If this were a dream, it might be very significant." If this be true, it's high time this young bull be sold. His name is LAUXMONT MYRMIDON, born November 1, 1953. He was sired by Bournedale Coronet Lauxmont and his dam is our splendid young Maxim cow, Lauxmont Maxim Dimity, VG '51, 15580—700—Jr3—365.

C. GUERNSEY MATHEMATICS. A Pennsylvania farmer died the other day and left his estate to his three sons—the eldest to receive one-half, the middle one-third, and the youngest son one-ninth of his ownings. His friend and neighbor, also a dairyman, was named executor, but found it impossible properly to divide the 17 Guernsey cows according to the prescribed allotment for the heirs. In desperation he gave the estate a cow from his own herd, making the total 18 Guernseys for distribution. Then he gave one-half, or nine, to the oldest son; one-third, or six, to the middle one; and one-ninth, or two, to the youngest—totalling seventeen in all. Smiling like a Solomon come to judgment, he then took his own cow back home.

LAUXMONT FARMS

T. B. Accredited — Bang's Accredited
Tel. 3831
Wrightsville, Pennsylvania

DR. GEORGE T. PACK, Owner
ELMER SALISBURY, Manager
JOHN YAKUBOWSKI, Superintendent of Farming
ROBERT WITMER, Herdsman

ADVERTISERS' INDEX

Guide to BUYING...

GOLDEN GUERNSEY

• Indicates ADVERTISER IS SUPPORTING BREED-MILK Program

Aix La Chapelle—Md. 1288
Allan Manor—N. C. 1280
Anchor Serum Co.—Ind. 1267

Baldwin Pedigree Co.—N. J. 1285
Bayville Farms, Inc.—Va. 1213
Beaole Guernsey Farm—Ore. 1309
Blue Ribbon Farm Supply Co.—Wis. 1270
Box 150 1268
Breeder's Supply Co.—Iowa 1268
Brookberry Farm—N. C. 1217
Butterton Guernsey Farm—Calif. 1311

Chevrolet Motor Division—Mich. 1273
Cloverdale Ranch—Calif. 1278
Colby Dale—Mich. 1279
Crestwood Farm—Minn. 1284

Dinsmore Dairy Co.—Fla. III. Cover

Eskdale Farm—N. C. & Wis. 1265

Flying Horse Farm—Mass. 1263
Foremost Guernseys—Mo. II. Cover

George Sales Service—Ind. 1270
Golden Arrow Farms—Ind. 1267
Golden Harvest Farm—Conn. 1219
Grandvu Farms—Wis. 1307
Granger Sales Co.—Conn. 1267
Great Elm Farm, Inc.—N. H. 1287
Greenwood Farm—Texas 1286

Harding and Harding—Ill. 1270
Hensiee Farms—Tenn. 1266
Holt Products Co.—Wis. 1268
Hillside—Md. 1311

Ideal Guernsey Farms—N. J. 1271, 1272
Insemikit Co.—Wis. 1270

Johnson Co., Gordon—Mo. 1270

Kitchener Farm—Mass. 1313
Klondike Farm—N. C. 1215

Laacke Co., R.—Wis. 1267
Lauxmont Farm—Pa. 1208
Lehigh Valley Cooperative Farmers—Pa. 1280, 1285

Maple View Farm—Mich. 1277
Marlow Milking Machine Co.—Minn. 1267
McDonald Farms—N. Y. 1210
McGuinn, M. E.—S. C. 1267
Merryman & Sons, Inc.—Md. IV. Cover
Mojonnier Bros. Co.—Ill. 1268
Murray, Edgar—N. Mex. 1270

North Farm—R. I. 1312

Oak Hollow Farm—Ill. 1281
Oregon Guernseys—Ore. 1308

Pay-U Products—Ill. 1270
Peerless Machinery Co.—Mo. 1267
Prairie Bloom Guernsey Farm—Ore. 1308
Pre-Eminent Guernsey Farm—Mo. 1310

Quail Roost Farms—N. C. 1314

Rockingham Farm—N. Y. 1220

Saginaw County—Mich. 1277
Salley Sales Service—S. C. 1270
Seath & Shultz—N. H. 1270
Seitz, Robert—Wis. 1284
Shad Blow Farm—Conn. 1283
Snow Summit Ranch—Utah 1285
Southern Oregon—Ore. 1309
Spring Ridge Farm—Wis. 1280
Standard Equipment, Inc.—Md. 1275
Stepping Stones Farm—Conn. 1276
Strohmeyer & Carpenter—N. Y. 1268

Transcript Printing Co.—N. H. 1274
Turman Farm—Miss. 1286
Tyrone Farm—Mich. 1277

Wabeek Farms—Mich. 1275
Wethersfield Farm—N. Y. 1307
White Water Ranch—Ore. 1309
Wirthmore Feeds—Mass. 1269
Wolfpen Farm—Mass. 1282
Woodacres—N. J. 1207

Records Really Count

WHAT does recorded production on DHIA or official test cost you per cow? The records of sale prices in 1954 Guernsey consignment sales in New York State show that the *lack of recorded production* cost breeders up to an average of $126 per animal.

It is interesting to analyze the sales prices in an effort to find out what influences these prices. Since the promotional consignment sales held in the state represent cattle from many herds, and selections are made on the basis of type, pedigree, time of calving and production, they present a good cross section of New York Guernseys.

The annual sale summary made by The American Guernsey Cattle Club in the Guernsey Breeders' Journal has shown year after year that production records pay off in higher sale prices. To bring this analysis down closer to the New York Guernsey breeder and break it down a bit further, we have summarized the results of the five promotional consignment sales held in the state in 1954. These include the Wayne County Sale, Western New York Sale, Capital District Sale, Mohican District Sale, and New York State Sale. We have gone through these sales and listed all the bred heifers and cows, using the record on the cow if she had one, or on the dam of the untested cow and bred heifer, and grouped them according to size of record. The best actual record on the animal (or on her dam) was used. Records are either DHIA, A. R., or HIR.

Here are the results of this analysis: 24 females had no records and their dams had no records, average selling price, $244; 50 females (or their dams) had records under 400 lbs. of fat, average selling price, $264; 63 females (or their dams) had records from 400 to 500 lbs. of fat, average selling price, $329, and 36 females (or their dams) had records over 500 lbs. of fat, average selling price, $370.00.

It will thus be noted that *recorded production definitely paid off.* Even a record under 400 lbs. was worth an average of $20 per head over no record at all. The 400-500 lb. record was worth an average of $85 over no record, and $65 over the record of less than 400 pounds.

Since most of the records were twice-a-day records, animals in the 500 lb. record and over group were a very select lot from the production standpoint. *The record of 500 lbs. of fat and over was worth $176 over the no record group, $106 over the record of less than 400 lbs. and $41 over the record of 400-500 pounds.*

There are, of course, other factors such as type, popularity of bloodlines, date of freshening, etc., that enter into individual cases. Poor type, poorly grown, and poorly presented animals almost never sell well at auction, regardless of production or pedigrees. However, since animals selected for sales of this kind are in nearly all cases picked to look reasonably attractive from the standpoint of conformation, this study of sale prices definitely points to recorded production as the surest way of increasing income from sales of breeding stock.

These figures should raise some pertinent questions in the minds of breeders. Can you afford not to have records on your cows?

JOHN A. SIMS

ENTER THE ALL-AMERICAN Judging Contest—pick your All-Americans and reserve All-Americans. See pages 1224-1239 for pictures of nominees. Ballot on page 1240.

Entered as Second Matter, December 15, 1909, at the Post Office, Peterborough, New Hampshire under act of March 3, 1879. Acceptance for mailing special rate of postage provided in section 1113, Act of October 3, 1917; Authorized August 9, 1918.

Did You Know That — —

The highest selling bull at auction in 1954 is McDonald Farms Jolly Tradition. He was sold to H. W. Sawin and Son for $15,000 in the 1954 McDonald Farms Sale. Tradition is a High Neptune son of a 1000 pound four-year-old daughter of McDonald Farms Prediction.

The second highest selling bull, at $11,000, is sired by Franchester Jolly Financier (McDonald Farms High Financier—McDonald Farm Kings Jolly Lady). Jolly Financier was 1st 2-year-old bull and Res. Senior Champion, 1954 Ohio State Fair, for Franchester Farms.

The third high bull at auction, Caumsett Stimulus, $6,200, is a son of McDonald Farms Predictor. He was purchased by Mr. J. C. Penney for his Pre-Eminent Guernseys in Missouri.

The fourth high bull of the year is McDonald Farms Rival's Teddy, also sold in the McDonald Farms Sale, for $6,100. His dam was 1st Four-Year-Old at the National and the International and his sire was Grand Champion at both shows. He was purchased by George Pollack, Binghamton, N. Y.

Two cows tied for second high cow of the year at $11,000 each. Butterton Master's Venus, top cow of the Franchester Sale at $11,000, is sired by a son of McDonald Farms Developer. Brockwell Royal Faith, top cow at the McDonald Farms Sale at $11,000, is a double McDonald Farms Developer.

At the Franchester Sale, the top sale of the year, the two highest priced animals and the fourth highest selling animal were all descended from McDonald Farms breeding. The fourth high animal, McDonald Farms Le Theda (nominated for All-American) was the highest selling female ($5,000) under milking age. In the Franchester Sale, three bulls descended from McDonald Farms breeding averaged $5,600.

The McDonald Farms Sale averaged $2,066.30; second high for 1954. Every animal in the sale descended from McDonald Farms breeding. Six bulls in the sale, all bred at the farm, averaged $4,737. Seven bulls sold in the McDonald Farms Production Sale this fall averaged $1,953.

The top animal in the New York State Sale was McDonald Farms Pre Reveller, selling to Allan Mims, Rocky Mount, North Carolina, for $3,100.

During the past three months, two herd sires purchased from McDonald Farms, and proved by breeders that make their living from milk, sold for $10,000 each at private treaty to artificial breeding units. We can list a number of small breeders throughout the country that have done almost as well by proving McDonald Farms sires.

The Junior Champion Bull shown by the McKitricks at the National Guernsey Show is sired by a son of McDonald Farms Oberland. The Reserve Senior and Reserve Grand Champion Bull at the National, shown by Hanover Hill Farms, is sired by McDonald Farms Jason. Add those to the 12 firsts and championships won by our own home-bred show herd, and the McDonald Farms breeding scored high at the National.

At the Royal Winter Fair at Toronto, Ontario, the Grand Champion Cow was a daughter of McDonald Farms Predictor, and the Reserve Grand Champion Cow was a daughter of McDonald Farms High North Star.

Jack Nicewonger's great show bull, Happyholme Crown Majesty, that has been a consistent Grand Champion winner in California for the last two show seasons, is a son of McDonald Farms Ingabell, VG '48 '50 '52 '54, 931—9yrs, a McDonald Farms Prediction daughter.

If you would examine the pedigrees of all the animals mentioned above, you would find Foremost Prediction appearing from one to five times. Sons and grandsons proved in DHIA prove he is one of the greatest, if not the very best sire of the breed for transmitting production consistently.

We have an exceptionally good selection of young sires available now that carry from one to six crosses of Foremost Prediction (voted 3rd in list of most influential sires).

BREED BY CHOICE NOT BY CHANCE

McDONALD FARMS Cortland, New York

J. M. McDONALD, Owner H. H. THOMAS, Herdsman K. C. SLY, Manager

The American Guernsey Cattle Club

OFFICERS AND EXECUTIVE COMMITTEE

R. H. McMurtrie, Huntingburg, Ind., President '55.

Kent B. Hayes, Oklahoma City, Okla., Vice-President '58.

John S. Ames, Boston, Mass., 2nd Vice-President '56.

Karl B. Musser, Executive Director-Treasurer.

Robert D. Stewart, Secretary-Asst. Treasurer

James B. Sweeney, Attorney.

George W. Emde P. O. Box 319, Lodi, Calif. '57.

George Watts Hill, 111 Corcoran St., Durham, N. C. '57.

Atherton W. Hobler, Princeton, N. J. '55.

Delbert H. Kingston, Cary, Ill. '57.

Otto H. Liebers, Lincoln, Neb. '59.

J. W. McCoy, R. F. D., West Chester, Pa. '55.

J. M. McDonald, Cortland, N. Y. '55.

Gavin W. McKerrow, Pewaukee, Wis. '56.

Kenneth C. Price, Port Orchard, Wash. '59.

G. B. Walker, Stoneville, Miss. '59.

John D. Worthington, Bel Air, Md. '56.

Howard J. Ziegler, Clyde, Ohio. '58.

(Year indicates Committee term expiration.)

ADMINISTRATION

Karl B. Musser, Executive Director-Treasurer.

Robert D. Stewart, Secretary-Asst. Treasurer.

Elmer H. Shattuck, Purchases and Production.

COMPTROLLER

F. Russell Abbott.

Charles T. Heater, Asst.

HERD REGISTER

J. E. Cunningham, Director.

PERFORMANCE

C. M. Cummings, Director and Office Manager.

Clarence W. Greenie, Superintendent,

S. W. Kereazis, Asst., Production Testing.

Irving E. Nichols, Superintendent, Performance Register and Pedigrees.

GUERNSEY BREEDERS' JOURNAL

Lincoln R. Lounsbury, Managing Editor.

Richard G. Price, Advertising Manager.

John W. Atwood, Asst. Advertising Manager.

John R. Wheeler, Asst. Advertising.

PROMOTION

Ray L. West, Director.

Harold W. Adams, Asst.

EXTENSION

Ballard K. Bennett, West Main St., Lebanon, Tenn.

George W. Chambers, 202½ North Cedar St., Owatonna, Minn.

M. L. Dawdy, 314 Schultz Bldg., 4th and Main St., Lafayette, Ind.

A. Wendell Fuhriman, Room 12, Thatcher Bldg., Logan, Utah.

C. J. Jacobs, 103 Lanier Bldg., West Point, Ga.

A. M. MacKay, 120 West Church St., Frederick, Md.

Tim C. Main, 29 East Mountain St., Fayetteville, Ark.

Elmer J. Meadows, Room 302, Corbett Bldg., Portland 4, Ore.

Joseph Pendergast, 3 Main St., Cobleskill, N.Y.

TYPE CLASSIFICATION

Lawrence O. Colebank, 1 Circle Hill Drive, Knoxville 19, Tenn.

C. B. Finley, Grimes, Iowa.

GUERNSEY *Breeders' Journal*

Vol. 92 **CONTENTS** No. 8

FOR THE ISSUE OF DECEMBER 15, 1954

THE COVER

Pasture scene at Wandamere Farms, owned by M. C. Fleming, Troutdale, Ore.

FEATURE ARTICLES

All-Americans—By R. D. Stewart 1221
1954 All-American Nominations 1222–1240
North Carolina Historical Marker Unveiled—By C. J. Jacobs 1241
North Carolina State Fair—By C. J. Jacobs 1242
Dixie Classic—By C. J. Jacobs 1243
Piedmont Interstate Fair—By C. J. Jacobs 1244
Upper Peninsula State Fair—By Charles J. Little 1245
Gogebic County, Mich., Fair—By Hugh E. Kivi 1245
Arkansas-Oklahoma Livestock Exposition—By Tim C. Main 1245
CABA Cattle Show—By Joseph Pendergast 1246
Oklahoma State Sale—By Tim C. Main 1247
Coarsey's Mid-South Invitational Sale—By Ballard K. Bennett 1248
Woodlark Farm Dispersal 1248
Florida Guernsey Sale 1248
New England Guernsey Sale—By Joseph Pendergast 1249
Kansas State Sale—By Tim C. Main 1249
Burkeville Guernsey Dispersal—By A. M. MacKay 1250
Downs Dispersal—By John A. Sims 1251
Northeastern Pennsylvania Guernsey Sale—By A. M. MacKay 1252
10th Yankee Special Sale—By Earl Shultz 1252
Mohican District Sale—By John A. Sims 1253
Curtiss Candy Dispersal 1253
Brays Island Dispersal 1255

DEPARTMENT INDEX

Advertisers' Index 1209
Editorial Comment—The Greatest Years of My Life—By L. R. Lounsbury 1212
Classification Schedule 1218

CHANGES AMONG THE LEADERS:

Sterlingold Martha 1258
Pansy of Smilin' Acres 1258
Brown's Caroline 1259
Comedian's Lou of Lucky Acres 1259
Skyline Distinctive's Dove 1260
Glen Echo Maxim Rosebud 1260
Elmhaven Angela 1260
Skyline High Gaiety 1260
Wandering Brook Valcinderella 1261
Gwendale Vallie Pixie 1261
Langmeadow Minnie 1261
Rainbow Ridge L. Lady 1261
Spencer's Landing Isabel 1261

State Champions 1268
What the Cows are Doing in the Advanced Register 1289–1306

Subscription Price: United States, South America and Central America, $2.00 for 1 year; $3.00 for 2 years; $5.00 for 5 years. Canada, 60c additional per year; Foreign, $4.50 per year.

CLOSING DATES FOR ADVERTISING COPY
7th of the month preceding for issue of the 1st.
23rd of the month preceding for issue of the 15th.

Published the first and fifteenth of each month by The American Guernsey Cattle Club, 70 Main St., Peterborough, New Hampshire.

Copyright, 1954, by The American Guernsey Cattle Club.

The Greatest Years of My Life

WITNESSING the development and acceptance of the breed, during 29 years as managing editor of the Guernsey Breeders' Journal, has been a wonderful experience and a real privilege. Rarely does one have the opportunity to work as closely with such a fine and understanding group of people as the Guernsey breeders of this country. Through the pages of the Journal we have tried to promote their ideas, sell their surplus stock and advance the breed.

Since February, 1926 —

Guernseys have come from third position among purebreds to a strong second.

GOLDEN GUERNSEY milk, little heard of back in those days, is now being produced and marketed in nearly every city of any size in America.

Guernseys have been tried and proved over the face of the earth. They have been shipped to Labrador, Alaska, Central and South America, and the Antarctic, and have withstood the heat and cold.

Popularity of testing has changed from individual selective testing to the herd test for all animals.

Guernseys are now analyzed by an official classifier, and function and type are coming much closer together.

Class leaders are now recognized for milk production, as well as fat.

Registration certificates carry pedigrees, so ancestry is known to every owner of a purebred Guernsey.

Thousand-pound production records are no longer a rarity, but are made by many cows.

All this, and much more, has happened during the past 29 years while the Journal has been under the same managing editor. Playing its share in assisting in the development and acceptance of the breed, we appreciate the wonderful confidence and admiration that breeders have had for the Journal, and we hope it has never failed them.

The Journal has gained the respect and admiration of the agricultural and farm press of the country, and many of the editors have been of great help to our publication.

On December 31, the managing editor will retire and turn over to very efficient hands — Richard G. Price — the future management of the Guernsey Breeders' Journal.

It has been a wonderful experience to have been connected with Guernseys, and a real privilege to have been accepted by such a fine group of breeders as honors this breed. For all of this, we thank you.

We extend grateful thanks to the staff, many of whom have been with the Journal for a long time, for their loyal support and interest. We have always tried to make it "your" magazine, instead of one dominated by any particular person.

No magazine can be successful without the wholehearted support of the parent organization and division heads. A magazine is only as successful as the spirit behind the immediate organization responsible for its publication.

So, for the best 29 years of my life, thanks goes to Karl B. Musser (secretary to me), members of the Executive Committee, officers, division heads, field representatives of The American Guernsey Cattle Club, officers and secretaries of the state associations, and to the breeders throughout America, with whom I have worked, played and enjoyed the hospitality of their homes.

These have been the greatest years of my life. I only hope that I have contributed something worth-while to those who have selected Guernseys as the breed of their choice.

LINCOLN R. LOUNSBURY

Golden Guernsey, Inc.

Officers

R. H. McMurtrie, Huntingburg, Ind., President '55.
Kent B. Hayes, Oklahoma City, Okla., Vice-President '58.
Karl B. Musser, Executive Director-Treasurer.
Robert D. Stewart, Secretary-Asst. Treasurer.
F. Russell Abbott, Comptroller, Charles T. Heater, Asst.

Directors

Kent B. Hayes, Oklahoma City, Okla.
Gavin W. McKerrow, Pewaukee, Wis.
Kenneth C. Price, Port Orchard, Wash.
John D. Worthington, Bel Air, Md.

Advisory Council

Kent B. Hayes, Chairman, Oklahoma City, Okla.
Frank D. Brown, Jr., Port Deposit, Md. '57.
W. W. Fitzpatrick, Quail Roost Farms, Rougemont, N. C. '57.
W. C. Locke, Kalamazoo, Mich. '55.
John Lyman, Middlefield, Conn. '56.
W. H. Odlum, Rozelle, Ill. '56.
Kenneth C. Price, Port Orchard, Wash. '55.
S. C. Price, Hazleton, Pa. '55.
Lloyd Riford, Auburn, N. Y. '55.
Clarence Sheridan, Fond du Lac, Wis. '55.
A. Ralph Shoemake, Dayton, Ohio. '56.
Lloyd B. Wescott, R. 3, Clinton, N. J. '57.
E. C. C. Woods, Hanover, Va. '56.
(Year indicates Council term expiration.)

Administration

J. Frank Johnson, Director of Public Relations.
W. Donald Moffat, Director of Milk Sales.
Mike Stuhlsatz, Representative.

Field Representatives

Floyd L. Greenburg, 753 W. Morrell St., Jackson, Mich.
Lee L. Jennings, Owatonna, Minn.
Albion R. Lane, Peterborough, N. H.

STATE REPRESENTATIVES

CALIFORNIA
Arthur W. Teifer, Sec.
California G. C. C., Inc., Room 401, Calif. Fruit Bldg., Sacramento 14, Calif.

CONNECTICUT
Philip W. Bemis, Field Sec., Connecticut G. B. A., Katherine Payne, Asst. Sec., Box 407, Lakeville, Conn.

ILLINOIS
George A. Campbell, Jr., Field Sec., Illinois G. B. A., Inc., 5 North River Street, Batavia, Ill.

INDIANA
E. T. Wallace, Sec.
Ind. G. B. A., 412 Schultz Bldg., Lafayette, Ind.

MARYLAND
R. A. McLaughlin, Field Sec., Maryland Co-op. G. B. A., Lanham Bldg., York Road, Towson 4, Md.

MICHIGAN
Floyd L. Greenburg, 753 W. Morrell St., Jackson, Mich.

MISSOURI
Dr. H. A. Herman, Sec.-Treas.
Missouri G. B. A., 409 Exchange National Bank Bldg., Columbia, Mo.

NEW JERSEY
Wm. M. Nulton, Jr., Field Sec.
Louis Gruninger, Asst. Field Sec.
New Jersey G. B. A., New Jersey Agricultural Exp. Sta., New Brunswick, N. J.

NEW YORK
B. J. H. Rikert, Business Manager.
John A. Sims, Asst.
Arthur L. Mulford, Asst.
New York G. B. Co-Op., 1606 E. Erie Blvd., Syracuse, N. Y.

NORTH AND SOUTH CAROLINA
Mack H. Aiman, Field Representative North and South Carolina G. B. Associations, 114 Brookside Rd., Spartanburg, S. C.

OHIO
Robert W. Bishop, Field Sec., H. E. Denlinger, Milk Marketing Representative.
Ohio G. B. A., Public Sq., Wooster, Ohio.

PENNSYLVANIA
William H. Juzi, Business Manager.
Lloyd R. Eyler, Golden Guernsey Representative.
John B. Blyholder, Jr., Northeastern Fieldman, Pennsylvania G. B. A., 601 Payne Shoemaker Bldg., P. O. Box 491, Harrisburg, Pa.
Charles W. Van Horn, Southeastern Fieldman, R. D. 1, Lansdale, Pa.
Wade White, Western Fieldman, Howard R. Davis, Jr., Asst., 404 Coulter Bldg., Greensburg, Pa.

VIRGINIA
K. M. Mace, Field Sec., Hugh M. Hutson, Asst.
Virginia G. B. A., Room 204, Lyric Bldg., 9th and Broad Streets, Richmond 19, Va.

WISCONSIN
Wisconsin G. B. A., Box 14, Waukesha, Wis.

CROASDAILE and ROCKWOOD SELECT BAYVILLE BULLS!

BAYVILLE GENERAL LADDIE TO CROASDAILE

HIS SIRE

BOURNEDALE GENERAL MARS, A. R.
Sire: Bournedale General La Noce
Dam: Bournedale Lady Margaret
12293—536—GG, 13945—668—BB

HIS DAM

HILLANDALE MAXIM'S MAYFAIR, VG '48 '49
9501—480—Jr2—365
11355—608—Sr3—365C
14532—743—7yrs—365

LADDIE'S new home is Croasdaile Farm, Durham, N. C., owned by Dr. and Mrs. Herbert J. Fox. This bull is a full brother to Bayville General Lee, owned by Pine Grove Dairy Farm, Portsmouth, Virginia, and Bayville Farms, Inc. General Lee's daughters are just beginning to calve and they are the right kind. We are confident that Laddie will do a good job for Dr. and Mrs. Fox at Croasdaile. Laddie is also a maternal brother to Bayville Maxim Impfair, Grand Champion Bull, Dixie Classic in 1951 and 1952 (Fairlawn Maxim's Imprint—Hillandale Maxim's Mayfair) used at Bayville Farms, The Virginia Methodist Children's Home and Mobjack Farm.

BAYVILLE SO JOLLY TO ROCKWOOD

HIS PATERNAL GRANDDAM

SOUTHAMPTON SOCUTE, VG '49
12656—573—G, 14393—619—DD
20021—844—8yrsC

HIS MATERNAL GRANDDAM

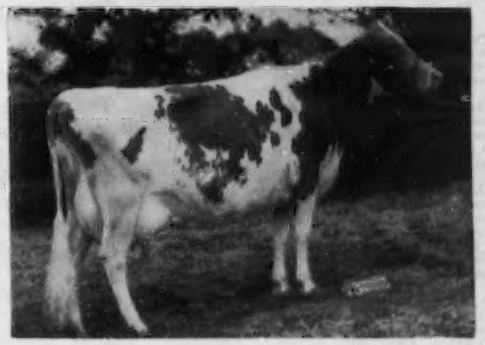

FAIRLAWN K. JOLICE, VG '49 '51—E '53
13587—686—Jr3—365
15731—819—Sr4—365C
14581—701—6yrs—305C—3x
15302—765—7yrs—305C—3x
12507—611—8yrs in 220 days

BAYVILLE SO JOLLY goes to Rockwood Farm, Dublin, Virginia, owned by Samuel H. Bell. In Jolly, Sam gets the crosses to Southampton Maxim, Bournedale General Mars and Fairlawn H. Eastern King — three great sires. This bull will be used on the daughters of Caumsett Broadcaster, whose daughters made outstanding records at Dairylou. The three nearest dams of So Jolly average 16146 lbs. of milk and 766 lbs. of fat. From all indications, their milk average will be over 18000 lbs. when present records are completed. This calf should give Sam production and conformation. It is a pleasure to have our friend, Mr. Bell, select this bull.

Season's Greetings

650 REGISTERED GUERNSEYS

Federal Accredited 339823 — P. O. BOX 2491 — Bang's Free 719-530

BAYVILLE FARMS, Inc. — **Norfolk, Virginia**

C. F. BURROUGHS, President
HILTON STALLINGS, Herd Manager

W. CLARK FLEMING, JR., Manager
H. S. SANDERS, Herdsman

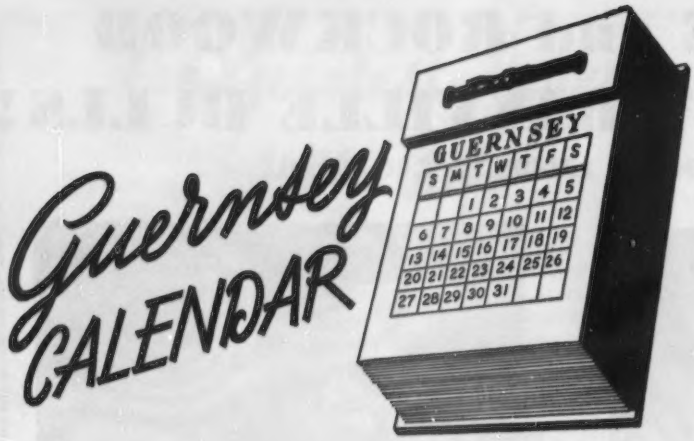

Sales . . .

Dec. 16. 90th Special Guernsey Sale, Lancaster, Pa. Sale managed by the Pennsylvania G. B. A., P. O. Box 491, Harrisburg, Pa.

1955 Sales

Jan. 8. Splendor Valley Farm Dispersal, S. O Howard, owner. Sale at Waukesha Sales Pavilion, Waukesha, Wis.

Jan. 19. Midwinter Sale, Northampton, Mass. Sale managed by Seath & Shultz Sales Service, Peterborough, N. H.

Jan. 24. Louis Merryman's 92nd Sale, Timonium, Md. Sale managed by The Louis McL. Merryman & Sons, Inc., Sparks, Md.

Jan. 27. 91st Special Guernsey Sale, Lancaster, Pa., 12:30 noon. Sale managed by the Pennsylvania G. B. A., P. O. Box 491, Harrisburg, Pa.

Feb. 3. Complete Dispersal Arnold and Sheffer Herd, Pennville, Ind. Sale managed by the Indiana G. B. A., Inc., 412 Schultz Bldg., Lafayette, Ind.

Feb. 10. Foxden Guernsey Dispersal, Dr. C. M. A. Stine Estate, owner, Wilmington, Del., at Sales Pavilion, Lancaster, Pa., 12:30 noon. Sale managed by the Pennsylvania G. B. A., P. O. Box 491, Harrisburg, Pa.

Feb. 17. Shadow Brook Farm Guernsey Dispersal, Mrs. Elsie Stevens, owner, Tunkhannock, Pa., at Sales Pavilion, Lancaster, Pa., 12:30 noon. Sale managed by the Pennsylvania G. B. A., P. O. Box 491, Harrisburg, Pa.

Feb. 24. 92nd Special Guernsey Sale, Sales Pavilion, Lancaster, Pa., 12:30 noon. Sale managed by the Pennsylvania G. B. A., P. O. Box 491, Harrisburg, Pa.

March 29. Western Pennsylvania Guernsey Breeders' Sale, Butler Sales Pavilion, Butler, Pa., 12:30 noon. Sale managed by the Pennsylvania G. B. A., P. O. Box 491, Harrisburg, Pa.

April 25. Midwest Invitational Sale, Waukesha, Wis. Sale managed by Delbert Kingston, Cary, Ill.

April 27. Sixth Guernsey Sire Sale and 34th New England Guernsey Sale, Eastern States Exposition Grounds, Springfield, Mass. Sale managed by Dunn, Harwood & Crabtree, Cordaville, Mass.

May 2. Sale of Selected Guernseys, managed by The Louis McL. Merryman & Sons, Inc., Sparks, Md., and Coarsey's Sale Service, P. O. Box 358, Trion, Ga.

May 27. Eastern Guernsey Sale, Glenburnie Farm, Trenton, N. J. Sale managed by the Pate Sales Company, 2064 Lawrence Rd., Trenton 8, N. J.

May 28. 30th Guernsey Sale, Interstate Fairgrounds, Trenton, N. J. Sale managed by The Louis McL. Merryman & Sons, Inc., Sparks, Md.

May 30. 7th McDonald Sale, McDonald Farms, Cortland, N. Y. Sale managed by The Louis McL. Merryman & Sons, Inc., Sparks, Md.

Meetings . . .

Jan. 4-7, 1955. Union Agricultural Meeting, Memorial Hall, Worcester Mass. Guernsey day, Jan. 4.

Jan. 15, 1955. New Hampshire-Vermont Breeding Association Annual Meeting, Concord, N. H.

Jan. 19, 1955. Virginia G. B. A. Annual Meeting, Roanoke Hotel, Roanoke, Va.

Feb. 23, 1955. Indiana G. B. A. Annual Meeting, Masonic Temple, Muncie, Ind.

April 5, 1955. New Hampshire G. B. A. Annual Meeting.

April 6, 1955. Connecticut G. B. A. Annual Meeting.

April 7, 1955. Massachusetts G. B. A. Annual Meeting.

April 8, 1955. Rhode Island G. B. A. Annual Meeting.

Fairs . . .

Jan. 10-14, 1955. Pennsylvania Farm Show, Harrisburg, Pa. Guernseys will be judged on Jan. 10.

Jan. 14-22, 1955. National Western Stock Show, Denver, Colo.

Jan. 28-Feb. 6, 1955. Southwestern Exposition and Fat Stock Show, Fort Worth, Texas.

Feb. 5-19, 1955. Florida State Fair, Tampa, Fla.

March 1-6, 1955. Pinellas County Fair and Horse Show, Fairgrounds, Largo, Fla. Guernseys will be judged on March 2.

Chat . . .

The Montgomery County, Pa., G. B. A. is doing a splendid promotional job with the GOLDEN GUERNSEY miniature farms. Within the past year they have placed 30 sets in children's wards of hospitals and first grades of schools throughout the county.

Grandfather and grandmother Ed Alles, Rockford, Mich., are now living in their new brick, one story, home. All the lumber, including the hardwood floors, was grown on the farm. Ed says if you can't build a house, grow one.

Paul Cahon, Reading, Mich., has two farms with over 100 head of Guernseys. Paul has two good partners, Alvin Trott and Leon Reynolds. The milk is sold as GOLDEN GUERNSEY by The Reading Home Dairy. Paul Cahon and his wife recently drove to the West Coast to say so long to their son, who is in the Navy.

Sad news recently reached us that Fred Bradford, Alma, Mich., passed away at 90 years of age. He bought his first female in 1909. The operation is being continued by his son, R. D. Bradford.

North Central Ohio Show

THE annual district show of the North Central Ohio area was held in connection with the Seneca County Fair at Fremont, Ohio. A total of 151 Guernseys were shown, filling some classes with over 30 entries. C. R. Huston, Franchester Farms, Lyndhurst, Ohio, judged.

The committee had a large number of trophies which were donated by the local merchants. In addition to the regular premium money, the North Central G. B. A. gave each exhibitor who stood below the regular premium money $1.00 for his entry. Special credit goes to Robert Weller, president, and Betty Weller, secretary, for their work in organizing the show and obtaining special premiums and trophies.

Quality in the female classes was good, and the battle for grand champion female started early when Milmoore's A. Faithful, shown by David Weller, took first place in a good two-year-old class. She later became the senior champion. Junior champion female honors went to Harold Hetrick, Fremont, on Pine Ridge Prince's Linda. Harold is a 4-H Club boy, and his heifer was made grand champion of the show in a very close decision by judge Huston. The champion animal had been purchased at one of the Delaware sales last year, and was bred by Walter Hansen and Sons, Bellevue, who received the Ohio G. B. A. trophy as breeder of the best female in the show bred in Ohio.

John McFadyen

JOHN MCFADYEN, superintendent of Florham Farm, Madison, N. J., passed away at his home on November 24. Funeral services were held on November 27 at the Burroughs Funeral Home in Madison. He is survived by his wife, Mary McRae McFadyen, and a son, Ian W. McFadyen.

Mr. McFadyen was born in Scotland and took a trip there this summer. A prominent horticulturist, he was a member of the Horticultural Society of New York, the Royal Horticultural Society of England, and the National Association of Gardeners. In 1953, he received the Charles D. Pratt achievement award, the highest award made to professional gardeners.

He has been superintendent of the Florham Guernsey herd since 1952, succeeding the former superintendent, Ray H. Allen, who died after 32 years of service at Florham Farm. John McFadyen will be remembered by his many friends for his fine, gracious, friendly manner. He left the herd at Florham in excellent condition.

A PREDICTMOST DAUGHTER — EXCELLENT FIVE TIMES

McDONALD FARMS PREDICTMOST
Herd sire at Klondike Farm

Our congratulations to:

CLEAR SPRINGS FARM, Concord, N. C., on another Excellent reclassification of:

KLONDIKE POPPY, E '48 '49 '51 '52 '54

9001—471—Jr2, 11676—629—Sr4C, 13834—727—6yrs, 13854—711—8yrs. Sold, $4,000, in 1949 Klondike Sale to Clear Springs Farm, where she made two records over 700 lbs. and classified Excellent 4 times for them. She is founding a good family and has 2 great sons in service, Klondike Foremost Paymaster, P. R., at Clear Springs, and Klondike Raider's Ardmost at Forsyth County Artificial Breeding Association. Ardmost was Senior and Grand Champion Bull at the 1952 Atlantic Rural Exposition, 1952 N. C. State Fair, and 1954 Dixie Classic.

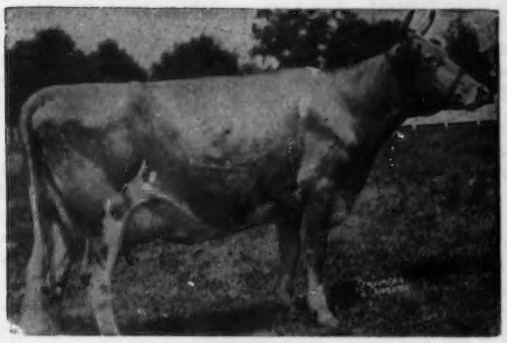

KLONDIKE POPPY, E '48 '49 '51 '52 '54

Her Sire: **McDONALD FARMS PREDICTMOST**
80 A. R. daughters, 24 P. R. sons.
54 daughters classified —
3 E, 25 VG, 19 D, 6 A.

Her Dam: **KLONDIKE ROYAL MATILDA**
9183—457—B, 11866—555—AA; 3 A. R. daughters, 1 P. R. son. Maternal sister to Klondike Jette, 18238—930—Sr3C, former National Record; 19678—1010—5yrs, and Klondike Kristin, 14138—800—Sr2. They stem from our good breeding Ingeborg family.

Offering This Son Of Another Excellent PREDICTMOST Daughter

His Dam

KLONDIKE PHOEBE, VG '48—E '52

KLONDIKE RAY BANNER

Born August 16, 1954

A very showy calf with lots of dairy character.

His Sire: **KLONDIKE RAYMOST**
19 A. R. daughters

His Dam: **KLONDIKE PHOEBE, VG '48—E '52**
10207—502—Sr2, 15514—758—7yrs. Maternal sister to Klondike Holliqueen, VG '48, 10569—539—Jr2C, 13258—733—Jr4C. Phoebe is a daughter of McDonald Farms Predictmost and Klondike Gladness, 12916—624—Jr3C, and she a full sister to Klondike Maggie, 13002—646—Jr2, 15313—802—Sr3.

Write for full pedigree and price.

T. B. Accredited No. 580638 — Bang's Accredited No. 6

KLONDIKE FARM **Elkin, North Carolina**

THURMOND CHATHAM, Owner T. F. COOLEY, Manager

Talking it OVER

Mt. Ararat Tank Pick-up

DAIRYING is very important in the economy of Cecil and Harford Counties, Maryland. During the past year Mt. Ararat Farms, with a comparatively small operation, paid approximately $300,000.00 to milk producers in the two counties.

In keeping with the times the Dairy Industry is constantly striving to improve its methods, equipment and quality of product. One of the industry's biggest advances has been the development of the Farm Tank Pick-Up System. Milk at the farm is strained at milking time directly into a refrigerated, stainless steel tank, permanently installed in the producer's milk house; later pumped through a sanitary plastic hose to the dairy's stainless steel tank truck for transportation to the pasteurizing plant. Definite economies to both producer and dairy and improved quality of product can be expected from the new system.

Here at Mt. Ararat Farms we are expecting the delivery of a shiny, stainless steel, trailerized milk hauling unit any day now. All of our milk shippers are rebuilding or remodeling their milk houses in readiness for the installation of farm milk tanks constructed entirely of stainless steel. Under present plans all Mt. Ararat milk will be collected by the tank pick-up method no later than November 1, 1954.

Now—to get to the purpose of this letter:

1. Our milk producers are each investing from $2,500.00 to $5,000.00 in their tanks and milk house remodeling or rebuilding—possibly more.
2. Our local health departments have put a lot of time and study into the matter.
3. Our county agents and dairy fieldmen are working to acquaint farmers with the farm tank plan.
4. Our newspapers and radio station are always interested in farm news.
5. The dairy industry is important in our area.

We think that our milk shippers (and all shippers who are planning to install tanks) deserve a real pat on the back; that our county health departments should get some publicity for their efforts; that each and any of us involved have a real story to tell. We wonder if it wouldn't be a good idea for us all to get together—maybe we could come up with an interesting news story covering this important dairy industry step ahead on the local level.

MT. ARARAT FARMS
Port Deposit, Md.
H. E. Roberts, Manager

25 Years Ago . . .

Eighty-two purebred sires were placed as a result of a Michigan Better Sires Train run by the Michigan Central and the Detroit and Mackinac railroads, in co-operation with the State College. Of this number, 29 bulls were of the Guernsey breed.

Barbara of Thousand Springs and Ivan of Thousand Springs, owned by Mrs. Minnie W. Miller, Wendell, Idaho, were the senior and grand champion female and the junior and grand champion bull at the Utah State Fair. Interest in Guernseys showed a great increase throughout the Pacific Northwest.

The best sale in Wisconsin in 10 years was held by the state association and averaged $438.93 for the 70 head. This built confidence in the buying public and increased the popularity of Guernseys in the state.

Through the efforts of Frank W. Ober, secretary of the agricultural committee of the Near East Relief, the New Jersey G. B. A. shipped several bulls to Macedonia, Greece.

The first international flying bull, Waldorf Prince Royal, was shipped from New York to Canada through the efforts of William S. Dunn of Dunn's Tour. The bull was purchased by Don Alda Farms, Todmorden, Ontario.

Winnetuxet Debutante finished a production record of 17479—848—BB that placed her in second position. She produced nearly 3,000 lbs. of milk in excess of the former second position holder, Florham Donna May.

The Oregon State Fair was the largest state Guernsey show in the Northwest this year. Prof. W. W. Yapp judged the 101 head, and made Pride's Absolute of Mound City, owned by F. H. Greenman and Son, Troutdale, senior and grand champion bull, and Nancy of Birchwood, owned by Valley Gem Farms, Arlington, Wash., senior and grand champion female. There was a large showing of 4-H club animals.

Guernseys led the Arizona State Fair in the number shown, and Prof. F. W. Atkeson of the University of Idaho was the judge. Firestone Farms, Akron, Ohio, won four first prizes that included three of the four championships. Central Avenue Dairy, Phoenix, took four first prizes that included the junior champion female. Sergeant's Governor of Mountrose was the senior and grand champion bull, and Ramona's Chalys of Elgercon was the senior and grand champion female.

The largest dairy show in Idaho was the Southwest Show, where Guernseys predominated. Mrs. Minnie W. Miller's entries won first place in all the female classes, with the exception of the junior heifer calf class.

W. W. Blake Arkcoll, manager of Loma Farms, Marquette, Mich., has recently been appointed on the board of managers of the Upper Peninsula State Fair of Michigan.

Green Meadow Courageous was recently purchased from Arthur Galusha and Sons, Green Meadow Farm, Williamstown, Mass., by E. T. Brown, Endless Chain Cavern, New Market, Virginia. Mr. Brown is developing a new herd and purchased some 14 head of heifers and young cows from Saugerties Farm, Saugerties, New York.

BROOKBERRY FARM

THEY LIKED THE PEERS AT WINSTON AND RALEIGH

FIRST JR. GET OF SIRE — FAIRLAWN PERFORMER'S PEER

Those competing were Bayville, Clear Springs and Quail Roost

Other winnings were Dixie Classic

1st Bull Calf	BROOKBERRY PEER'S STATESMAN	(Jr. Champion)
2nd Jr. Yr. Bull	BROOKBERRY PORTIA'S PRIMATE	
1st Sr. Yr. Bull	BROOKBERRY WARRIOR	
1st Heifer Calf	BROOKBERRY PEER'S SYBIL	
3rd Heifer Calf	BROOKBERRY FASHION'S DAWN	
2nd Jr. Yr.	BROOKBERRY PEER'S JULIA	
4th Jr. Jr.	BROOKBERRY PEER'S MARIGOLD	
4th Sr. Yr.	BROOKBERRY PEER'S LASSIE	
5th Sr. Yr.	BROOKBERRY PEER'S MARILYN	
2nd 2 Yrs.	BROOKBERRY KING'S PETITE	
3rd 2 Yrs.	BROOKBERRY NOBLE MIRIAM	
2nd 3 Yrs.	BROOKBERRY KING'S IMAGE	
4th 3 Yrs.	BROOKBERRY PEER'S BETSY	
1st 4 Yrs.	TWO BROOKS CHARMANTE	
3rd 4 Yrs.	EVERGREEN CORUDILA	
1st 5 Yrs.	SAWAGA IMPROVEMENT'S NETTIE	(Reserve Champion)
2nd 5 Yrs.	BROOKBERRY MAXANA	
1st Dairy Herd		
2nd 3 Best Females		9 Blues
1st Sr. Get (King)		9 Reds
2nd Sr. Get (Peer)		3 Thirds
1st Produce of Dam		4 Fourths
2nd Produce of Dam		5 Fifths
2nd Best Uddered Cow		1 Sixth
5th Best Uddered Cow		1 Eighth

Premier Breeder and Exhibitor

N. C. State

1st Bull Calf	BROOKBERRY PEER'S STATESMAN	(N. C. Jr. Champion)
2nd Jr. Yr. Bull	BROOKBERRY PORTIA'S PRIMATE	
1st Sr. Yr. Bull	BROOKBERRY WARRIOR	
1st Heifer Calf	BROOKBERRY PEER'S SYBIL	(N. C. Jr. Champion)
4th Heifer Calf	BROOKBERRY FASHION'S DAWN	
1st Jr. Yr.	BROOKBERRY PEER'S JULIA	
3rd Jr. Yr.	BROOKBERRY PEER'S MARIGOLD	
4th Sr. Yr.	BROOKBERRY PEER'S LASSIE	
5th Sr. Yr.	BROOKBERRY PEER'S MARILYN	
3rd 2 Yrs.	BROOKBERRY NOBLE MIRIAM	
4th 2 Yrs.	BROOKBERRY KING'S PETITE	
3rd 3 Yrs.	BROOKBERRY PRINCESS ESSIE	
5th 3 Yrs.	BROOKBERRY KING'S IMAGE	
2nd 4 Yrs.	EVERGREEN CORUDILA	
3rd 4 Yrs.	TWO BROOKS CHARMANTE	
2nd 5 Yrs.	SAWAGA IMPROVEMENT'S NETTIE	
3rd 5 Yrs.	BROOKBERRY MAXANA	
2nd Dairy Herd		12 Blues
4th Best 3 Females		6 Reds
2nd Sr. Get of Sire	FAIRLAWN PERFORMER'S PEER	6 Thirds
4th Sr. Get of Sire	FAIRLAWN DAIRYMAID'S KING	7 Fourths
1st Produce of Dam		3 Fifths
4th Best Uddered Cow		1 Seventh
6th Best Uddered Cow		1 Ninth

Premier Exhibitor

Calfhood Vaccinated
Herd Dehorned

Meadow Lark Drive just off Robinhood Road

Tel. Lewisville, N. C.
Office: WHitehall 5-4765
Mgr.: WHitehall 5-4760

BOWMAN AND GORDON GRAY, Owners — SAM PIKE, Manager

Route 2, Winston-Salem, North Carolina

So We're Told ... Chat...

During two weeks in November, Woolworth's Five and Ten Cent Store in Jackson, Mich., carried a dairy display in a window advertising milk mugs for children. The Forner-Lakeside Dairy put on the display and used a model Guernsey cow, a model Guernsey farm, a large Guernsey cow, milk cans and bottles of milk.

J. E. Bowden, Memphis, Tenn., has acquired a substantial part of the old Gayoso Farms near Horn Lake, Mississippi. Mr. Bowden plans to develop a top herd of Guernseys there. His mother, Mrs. Jesse Bowden, Independence, Miss., has a herd of Guernseys producing GOLDEN GUERNSEY for Walker Farms.

George E. Warren, former manager at Kennersley Farms, Church Hill, Md., and more recently manager of Lake View Farms, Riegelsville, Pa., has started his own purebred Guernsey herd at Coopersburg, Pennsylvania. His recent purchases of cattle through the Garey Cattle Sales have launched him on the production of GOLDEN GUERNSEY milk which he is shipping under the label.

Floyd S. Barlow, Lemon Lane Lodge, Glenwood, Fla., had an attack of indigestion and exhaustion late in September. He reports his heart is okay and that he is following the doctor's orders to be less active in physical work and community activities. His many Guernsey friends wish him recovery and continued good health.

Many Guernsey breeders would enjoy seeing the practical setup at the Woodruff Manor Farm of Dr. Dyar C. Wood, Greensburg, Indiana. Dr. Wood is developing a good herd of Guernseys and handles the operation in an efficient manner. Recently put into use is a new 18 x 60 feet self-feeding, above-ground, trench silo built from wood. Also the main barn, a loose-housing arrangement, is being expanded.

Dr. Wood reports that the most satisfactory covering for a barn lot is a six-inch layer of No. 2 lime rock, covered with four inches of agricultural limestone. The present four-inch covering of agricultural limestone has lasted three years. The advantages listed by Dr. Wood for this type of barnyard are economy, a dry lot at all times, and the feet of the cattle in excellent condition.

In mentioning the color queens at the International, we failed to feature the over-all winner of the GOLDEN GUERNSEY Color Queen Contest. The contest ended on Wednesday, October 13, and Lauxmont Financier's Revenue, owned by Russell J. and Carlton J. Wenger, Valley Set Farm, Goshen, Ind., was selected as the contest winner. The Wengers were presented with a two-quart GOLDEN GUERNSEY jug in recognition for Revenue's achievement, and the cow had a featured spot in the International Amphitheatre parade for the balance of the week.

Cliff Snyder, owner of Sunnyhill Farms, Inc., Imperial, Pa., was recognized as the inventor of a coal digging machine, known as the "Colmol" in an article in the December issue of the Readers' Digest, entitled "Revolution in Coal."

Special mention was also made of his successful efforts in reclaiming land his company had mined. The addition of phosphorus to the soil caused luxuriant growth of alfalfa and other crops. An analysis of his milk produced by his Guernsey herd, which were fed the crops grown on this reclaimed soil, shows an unusual high percentage of fat and minerals. Ray Rose, the manager, supervised this development.

In the Minnesota State Fair write-up, in giving credit to out-of-state herds, the Sherburne Prairie Farm entries, owned by Mr. and Mrs. Neil R. Govin, Rusk, Wis., should have been mentioned. At the Minnesota and the Wisconsin Fairs, the produce of Sherburne Prairie Alicia placed third and fourth, respectively. This produce was owned by Mr. and Mrs. Neil R. Govin and not by L. A. Govin, Menomonie, Wis., as shown.

In preparing the sire listings for Lake Louise Farm, Dallas, Pa., for the 1954-1955 Farm and Sire Directory "Where To Buy Guernseys" section, we overlooked the fact that one-half interest in the bull, Western Glow Lou's Royal, was owned by George C. Lieb, Lieblund Farm, Stillwater, Pennsylvania. Mr. Lieb purchased a half-interest in the bull with Lake Louise Farm and the bull has been in service at Lieblund since the middle of the year.

Dr. George T. Pack, owner of Lauxmont Farms, Wrightsville, Pa., recently purchased from Oscar Jacobs, York, Pa., a 400-acre farm at Yardley, which also consists of two complete sets of farm buildings.

Dr. Pack acquired this farm with the view of producing home-grown feed for his Guernsey herd which consists of about 450 head, 200 of which are cows in milk.

Norman Boyer and Son, Lyle, of Laurence, Mich., are another example of Michigan's fine father-son combinations that was aided by the 4-H program. Lyle's old 4-H cow has done a good job for him, and their herd of over 50 registered Guernseys is the result of hard work. The milk is marketed as GOLDEN GUERNSEY by the Maple City Dairy at Paw Paw.

CLASSIFICATION SCHEDULE

The following classification schedule is arranged by field territory. For application blanks to have your herd classified, and for classification rules, write to The American Guernsey Cattle Club.

All registered Guernsey cows that have freshened are eligible to be classified. It is not required that they either be on official test or have an official record. On herd reclassifications, the owner is required to present all eligible cows not previously classified, and all cows under eight years of age last classified either Very Good or Excellent.

To facilitate the national fieldman arranging his classification itinerary, it is requested that your application be postmarked at least 30 days before the classification schedule. Schedules are subject to cancellation if there is not a sufficient number of applications received.

Date	*Territory*	*Field Representativ*
December 13-18	Alabama, Tennessee, Kentucky, Mississippi, Louisiana	Ballard K. Bennett

GOLDEN HARVEST *Farm*

A FEW OF OUR 1954 SHOW RING WINNERS

GOLDEN HARVEST ROSE BETTY
1st prize Senior Yearling Heifer, E. S. E., 1954. 2nd as a Junior Yearling, Topsfield Spring Show.

Produce of LOCUST GROVE I. BERTA
Berta has a record of 13983—726—Sr3—305C—3x. On retest, 17203—926—5yrs in 349 days (still on test). **She is dam of 1st prize Produce,** Conn. Parish Show, 1954.

GOLDEN HARVEST C. JOANNE
1st prize Senior Yearling Heifer, Conn. Parish Show, 1954. 2nd E. S. E., 1954. **A daughter of Nyala Supreme Commander.**

GOLDEN HARVEST C. QUEEN BEE
1st prize Senior Heifer Calf, Conn. Parish Show, 1954. Junior Champion, Conn. Parish Show, 1954. 3rd Senior Heifer Calf, E. S. E., 1954. **A daughter of Nyala Supreme Commander.**

Season's Greetings and Best Wishes To Our Guernsey Friends

Plan to visit our herd during the coming year. You are always welcome.

275 REGISTERED GUERNSEYS

Bang's T. B. Accredited ★ Calfhood Vaccinated

Golden Harvest Farm

BRIDGEWATER • CONN.

Established 1936 Telephone, New Milford, Elgin 4-5432

F. W. McCANN, Owner U. BOURDEAU, Herdsman IRA DODGE, Manager

Farm 1½ miles east of Bridgewater

ROCKINGHAM BLOOD

Features The News Again!

TWO CLASS LEADERS

TOPS AT THE FRANCHESTER !
Sold for $11,000

BUTTERTON MASTER'S VENUS
Excellent '52 '53 '54
EEEEEEEEEEEVG = Excellent
*17494—*869—Jr4—365C—2x,
1st in fat, 2nd in milk !

5 of her 8 great grandparents are:
ROCKINGHAM MAY PRINCESS
ROCKINGHAM PRINCE HOLLISTAR
ROCKINGHAM PRINCESS DELLA
HOLLISTON ROYAL OF ROCKINGHAM
SANTA CRUZ HOLLISTON VIOLET
(a daughter of Holliston Royal of ROCKINGHAM)

Her maternal grandsire is
ROCKINGHAM WESTERN KING
20 A. R. daughters at Santa Cruz. 17 over 500, 11 over 600, 5 over 700, 2 over 800 lbs. of fat.

ANOTHER THOROUGH-GOING CLASS LEADER
FIRST IN MILK ! FIRST IN FAT !

ELMHAVEN CAMELIA
14535—760—5yrs—365C
*17877—*954—6yrs—365C—2x

Her Sire: **ROCKINGHAM STARBOY**
S: Rockingham PRINCE HOLLISTAR
D: Rockingham STAR LASS

STARBOY has a number of other outstanding daughters, including:

ELMHAVEN STARBOY'S ARAMINTA
15530—732—5yrs—365
16248—758—6yrs—365

ELMHAVEN ARABELLA
14676—688—Jr4—365

ELMHAVEN STARBOY'S NICOLETTE
12865—679—FF

ELMHAVEN STARBOY'S GAIETY
13501—630—Sr3—365

ELMHAVEN STARBOY'S MAYBELLE
12294—628—Sr3—365C

ROCKINGHAM FARM

Wappingers Falls, New York

FRANCES TENNEY BROWNE
CHARLES H. TENNEY
DANIEL G. TENNEY, JR.
15 Broad Street, New York 5, N. Y.
Owners

CARL L. ERICKSON, Manager

"The Sire of Sires"
LANGWATER HOLLISTON, A. R.

Robert D. Stewart

Secretary's Page

All-Americans

By Robert D. Stewart

It is with much pride that the Guernsey Breeders' Journal brings to its readers in this issue the first annual presentation of the nominations for ALL-AMERICANS. As family groups gather in their homes throughout the land during this Christmas season, we hope that this galaxy of Guernsey stars will attract large numbers to participate in the ALL-AMERICAN selection contest. It is fun, and participation will bring each person a valuable and interesting study in type, as well as a chance for attractive prizes.

As this program is new, we will discuss some of the questions that have been asked. ALL-AMERICAN is a program adopted by The American Guernsey Cattle Club to recognize each year, at the close of the show and fair season, the outstanding animals in 12 individual classes and four groups. Breeders who exhibit their cattle at shows do a great service for the breed in presenting Guernseys to the public. This program recognizes the yeoman service that these breeders are doing, and emphasizes type, which type classification confirms is closely associated with the most profitable lifetime production.

It is easy for any breeder to qualify and enter an animal for ALL-AMERICAN. The animal does not have to be shown at the National Show or at a large regional fair. A registered Guernsey is eligible for ALL-AMERICAN when it has won first prize at any high quality Guernsey show during the year. This can be a parish show, county fair, district fair, state fair, or a similar high quality show. Also, second prize animals at the National and International shows are eligible for entry.

The owner of the animal is responsible for filing the entry, and application forms are available at the Peterborough office. The entry must be accompanied by a photograph which represents the animal in a stage of development comparable to its show ring appearance, and taken the same year the animal is shown, and at about the same time.

Probably the greatest problem to the owner is that of obtaining a good photograph. Every breeder will benefit by having good pictures of his animals, especially those animals most important in his breeding program, and this is true whether they are being shown or not. If professional photographers could attend every show in the country, exhibitors would have no worries about finding a photographer. However, when these photographers are at a fair, the owner must make the arrangements to have pictures taken, plan a time, and present his animals in good condition for photographing. By this we mean clean, properly clipped, hair brushed, stomachs reasonably full, and not gaunt, and cows in milk with the right amount of milk in their udders to show off to advantage.

In many instances where a picture should be taken and a professional livestock photographer is not available, you must take the initiative, as you can usually find someone with a camera. You can be a big help to the amateur livestock photographer by helping to place the animal's feet in the proper position—study professional pictures in the Journal. Place the front feet on higher ground, so that the withers will be as high or a little higher than the rump, have a helper available to get the animal's attention, with ears up, when ready to take the picture, and insist on a good background, preferably bushes, vines or trees.

Several owners who have had individual pictures of animals in a group that is eligible for entry, but not a group picture, have asked if these would be accepted for their ALL-AMERICAN group entry. The answer is, no. We must have a group picture.

A neat, attractive, well-kept exhibit of Guernsey cattle is a great boost for Guernseys, and Guernsey exhibitors have long had the reputation of having the neatest and most attractive exhibits at the fairs. We want to congratulate the exhibitors and the men in charge of the cattle for the outstanding job they did in 1954, as well as in previous years. We want to encourage more breeders to exhibit in 1955, especially at the regional and national shows, and to solicit the cooperation of every Guernsey exhibitor and the men working with their cattle to keep the exhibit neat and attractive.

We wish you all a MERRY CHRISTMAS and a HAPPY NEW YEAR.

1954 All-American Nominations

Study the pictures and captions. Send in your placings on the animals nominated. This is an opportunity to compare your selections of the 1954 show ring nominees with the final placings as computed by the 32 official contest judges.

For the past two years our readers have had an opportunity to test their judging ability through a PICTORIAL CONTEST appearing in the December 15 Journal and continuing for five consecutive issues. This JUDGING PICTORIAL was popular, and each year over 2,400 readers of the Journal participated.

Now, we present a new contest for your approval, which will be an annual event, replacing the PICTORIAL CONTEST. Feeling that our readers are interested in and enjoy a program of this type, we are introducing the annual ALL-AMERICAN CONTEST. This contest is patterned after the Holstein-Friesian World All-American Contest which has been conducted for the past 30 years. It will give you an opportunity to actually work with animals that have been shown on the 1954 show circuit.

The contest is educational, will be fun for all, and we feel can play an important part in focusing greater attention on type. It should stimulate interest in showing, will help promote our breed, and will give further recognition and honor to some of the breed's best show animals. With this in mind, the Type Committee and the Executive Committee of The American Guernsey Cattle Club approved this program to annually recognize the breed's outstanding show ring winners.

What Animals Are Eligible for Nominations

Any registered Guernsey that has won a first prize in one or more high quality shows, not necessarily in only an approved fair, is eligible. Any first prize winner at state or regional shows, as well as first or second prize winners at the National or International, are eligible for nomination or consideration for this All-American recognition.

If you failed to send in your nominations this year, because you felt they were not eligible unless winners at approved fairs or the National or International, do not make this same mistake another year. This nomination is open to all first prize winners at high quality shows, and it only takes an entry blank, properly filled out, along with a picture of your animal in a stage of development comparable to its show ring appearance, to be eligible. Picture must be taken the same year that animal is shown.

All-American Nominations

It is fitting that our first ALL-AMERICAN nominating committee be comprised of men like Dean H. H. Kildee, Delbert H. Kingston and Wm. K. Hepburn, Jr. Dean Kildee, truly the "Dean" of American livestock judges, has spent considerable time and energy in helping the type committee and The American Guernsey Cattle Club work out the details of this year's contest, and his council and advice have been of great assistance.

Dean Kildee judged the Oklahoma State Fair, Oklahoma City, and the Topsfield Spring Show held in connection with the annual meeting of The American Guernsey Cattle Club.

William K. Hepburn, Jr., handled the Eastern States Exposition, Springfield, Mass., and the International Dairy Show at Chicago.

Delbert H. Kingston was the official judge at this year's National, held at the Dairy Cattle Congress, Waterloo, Iowa.

This experienced committee functioned well, and it is fortunate that we have men of this caliber to get the first ALL-AMERICAN nominations off to a good start. Ninety-six individual animals and groups, representing the cream of the 1954 show season, are presented on the following pages. They are the nominations for the first ALL-AMERICAN CONTEST as selected by this year's nominating committee.

One hundred ninety-six entries were received for the first All-American nominations. The 96 nominees that the committee selected represented 40 farms from 20 states.

As expected, many worthy entries did not quite make the top six places. However, it is gratifying to see the quality of animals presented for consideration by our breeders, and certainly speaks well for the future of our breed.

How All-American Awards Are Made

The Selection Committee will be comprised of the 32 judges who have officiated at the Approved Guernsey Shows in the United States during the year. Pictures of the six nominees in each class, as selected by Dean Kildee, Delbert Kingston and Bill Hepburn, will be sent to the 32 members of the Selection Committee, who will vote individually by mail, giving first, second and third choices. A member of the Selection Committee will not vote in any class in which he has a pecuniary interest in one of the six nominees, or if one of the six nominees comes from the farm by whom he is employed.

Each first place vote will count seven points; second place, three points, and third place, one point. The awards will then be determined in the office of The American Guernsey Cattle Club by simple arithmetic.

Animals and groups receiving the highest and second highest number of votes shall be given the designation of "All-American" and "Reserve All-American." The rating, "Honorable Mention," will be given to each of the animals and groups receiving a total of eight points or more.

All-American Judging Contest

The Guernsey Breeders' Journal is conducting a judging contest using pictures of the six animals and groups nominated in each class. There is no restriction on eligibility, except employees of The American Guernsey Cattle Club or GOLDEN GUERNSEY, INC., and their families. Only one entry will be accepted from each contestant, but all members of a family, employees, and friends may compete.

A ballot form may be found at the end of the pictorial section. This can be removed for voting, or if you do not wish to mutilate your copy of the Journal, or need additional ballots, use plain paper, ruling it in the same style and order as the printed form. It is not necessary to repeat instructions given on the printed ballot.

Contestants are urged to keep a record of their ballots for comparison with the final awards, thus adding further to the interest and value of the effort. Many schools can make good use of this material for classroom work.

In preparing contest ballots, contestants should keep in mind the fundamental purpose of the All-American awards. The judging contest is not a "popularity" vote, and it is not a vote strictly and completely upon the pictures. The official judges will include in their decision such personal knowledge as they may have of the animals to the end that the best animal may be adjudged the winner. Under each cut is the complete season's record of each nominee.

Study these records, along with the pictures, and attempt to make your own placings as you think the judges will, based upon what they have done with the actual animals through the season.

Contest Prizes

The following prizes are offered for the judging contest:

1st prize.....$75.00
2nd prize..... 50.00
3rd prize.... 25.00
4th prize....Cream and Sugar Set
5th prize....Guernsey Linen Luncheon Set
6th-14th prize...China Guernsey Jug
14th-25th prize.....Pen and Pencil Set

We reserve the right to make any appropriate adjustment of these prizes when tied scores make this necessary. We cannot duplicate top prizes in the event of tie scores, and in such event they will be adjusted on an equitable basis.

Voting Ends January 5, 1955

The closing date for mailing contest ballots is JANUARY 5, 1955. Ballots bearing a postmark later than this date will not be accepted.

Selections for All-American, Reserve All-American and Honorable Mention, as determined from tabulations submitted by the 32 judges who officiated at the recognized fairs during the past show season, will be published in the FEBRUARY 1, 1955, issue of the Journal. Pictures of the All-American and Reserve All-American winners will be shown, along with a breakdown of the official All-American vote for each class. The results of the Judging Contest will be announced as soon as possible thereafter.

There is no separate contest for juniors, schools, or 4-H and FFA members. However, all are urged and invited to participate in the main judging contest.

1954 All-American Selection Committee

G. M. Cairns, Maryland (Florida, New Jersey)
J. T. Christian, Florida (Iowa, Ohio)
L. O. Colebank, Tennessee (California)
Tom Dewar, California (New Mexico, Utah)
J. P. Eves, Illinois (Colorado)
C. B. Finley, Iowa (Michigan)
W. C. Fleming, Jr., Virginia (Alabama)
E. N. Hansen, Illinois (West Virginia)
W. K. Hepburn, Jr., Pennsylvania (Eastern States, International)
H. A. Herman, Missouri (Grand National)
W. Hitz, Iowa (Pacific International)
C. R. Huston, Ohio (Western Idaho)
H. Kaeser, Ohio (New York, North Carolina)
H. H. Kildee, Iowa (Oklahoma, Topsfield Spring Show)
D. Kingston, Illinois (National Dairy Cattle Congress)
O. Kjome, Minnesota (Indiana, Kansas)
C. R. Knight, California (Arizona)
R. Lage, Iowa (Wisconsin)
R. LeParmentier, Massachusetts (Connecticut)
F. T. Meyer, Washington (Oregon)
C. J. Moore, New York (Topsfield Fall Show)
J. L. Morris, Maryland (South Carolina)
G. M. Newlin, New Jersey (Kentucky, Tennessee)
E. E. Ormiston, Illinois (Western Washington)
A. R. Porter, Iowa (Missouri, Nebraska)
G. E. Raithby, Canada (Minnesota)
G. T. Shellenberger, Louisiana (Texas Pan-American)
K. C. Sly, New York (Maryland)
G. E. Taylor, New York (Southeastern)
C. A. Thompson, New Jersey (Atlantic Rural)
W. W. Yapp, Illinois (Illinois)
D. Younger, New York (Pennsylvania)

BULL CALF *(All-American Nominations)*

LOCKSHORE MAXIM LOCHINVAR
1st bull calf and Jr. Ch., Mich.; 1st and Jr. Ch., W. Mich. Parish; 1st and Jr. Ch., Ionia Free; 4th, Nat.; 4th, Int.; 1st and Jr. Ch., Grand Rapids, Mich., Parish. R. F. Locke, Lockshore Farm, Hickory Corners, Mich.

McDONALD FARMS JOLLY TONY
1st bull calf and Jr. Ch., N. Y.; 3rd, Nat.; 2nd, Int. J. M. McDonald, McDonald Farms, Cortland, N. Y.

GREAT ELM L. A. PAYO
1st bull calf and Jr. Ch., E. S. E. Great Elm Farm, Inc., Dover, N. H.

WANDAMERE PETRISSA'S PRINCE
1st bull calf and Jr. and Res. Ch., Pa.; 1st and Jr. Ch., Md.; 2nd, Nat.; 5th, Int. Alvin R. Bush, Wyno Farms, Muncy, Pa.

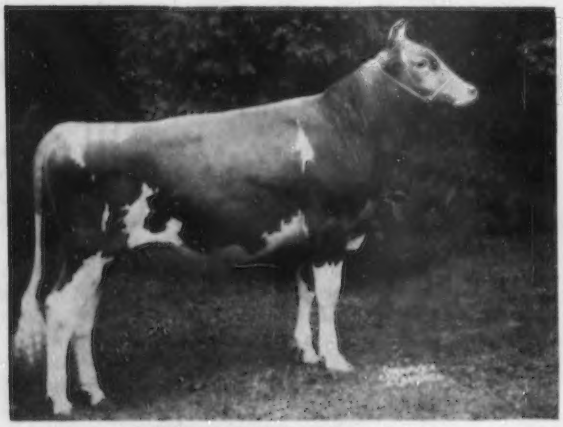

CURTISS CANDY COL. CURTISS
1st bull calf and Jr. Ch., Minn.; 1st, Wis.; 3rd, Ill.; 3rd, Int.; 2nd and Res. Jr. Ch., N. Ill. (Curtiss Candy Co. animals not shown at Nat.) Curtiss Candy Co., Cary, Ill.

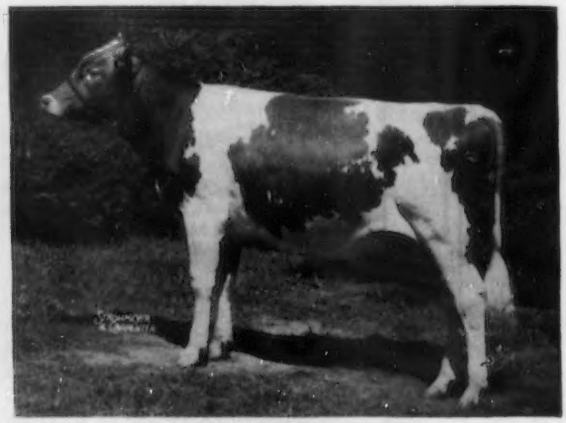

WELCOME IN CLARA DESIGN
1st bull calf and Jr. and Res. Gr. Ch., Ohio; 1st and Jr. and Res. Gr. Ch., Ind.; 1st and Jr. Ch., Ky.; 1st and Jr. Ch., Tenn.; 1st and Jr. Ch., Nat.; 1st and Jr. and Res. Gr. Ch., Int.; 1st and Jr. and Gr. Ch., Champaign Dist. W. W. McKitrick and Son, Welcome In Farm, Dublin, Ohio.

(All-American Nominations)

JUNIOR YEARLING BULL

BEGEACRES PRIAM'S NOBLE
1st Jr. Yr. bull, E. S. E.; 2nd, N. Y.; 2nd, Nat.; 2nd, Int. Gordon C. Begent, Jr., Begeacres Farms, Ithaca, N. Y.

BLUFF VIEW GOLDEN ANSON
1st Jr. Yr. bull, Ozark Empire; 1st, Mo.; 1st and Jr. Ch., Iowa; 1st, Nebr.; 1st and Jr. Ch., Kan. Free; 2nd Kan.; 1st, Ark.-Okla.; 1st, Pan-American; 1st and Jr. and Gr. Ch., La. (At both Kansas Shows, Sr. and Jr. Yr. shown in same class.) J. T. Lively and Son, Bluff View Farm, Dallas, Tex.

COLDSPRING'S B. V. MODEL
1st Jr. Yr. bull, Ohio. Charles B. Bolton, Franchester Farms, Lyndhurst, Ohio.

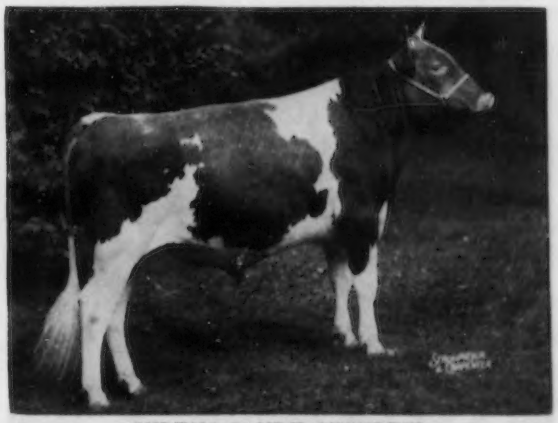

CURTISS CANDY CHEERFUL
1st Jr. Yr. bull, Ill.; 1st, Wis.; 1st, N. Ill.; 2nd, Minn.; 6th, Int. (Curtiss Candy Co. animals not shown at Nat.) Curtiss Candy Co., Cary, Ill., and Elmer G. and Will G. Kunz, Ft. Atkinson, Wis.

LOCUST GROVE MELINDA'S MARVEL
1st Jr. Yr. bull and Jr. Ch., N. J. G. B. A. Show. Abbotts Dairies, Inc., Locust Grove Farm, Westville, N. J.

McDONALD FARMS ODESSA'S TITAN
1st Jr. Yr. bull, Nat.; 1st, Int.; 1st and Jr. Ch., Top. Spring; 1st and Ch., N. H. Parish. J. M. McDonald, McDonald Farms, Cortland, N. Y., and Great Elm Farms, Inc., Dover, N. H.

SENIOR YEARLING BULL *(All-American Nominations)*

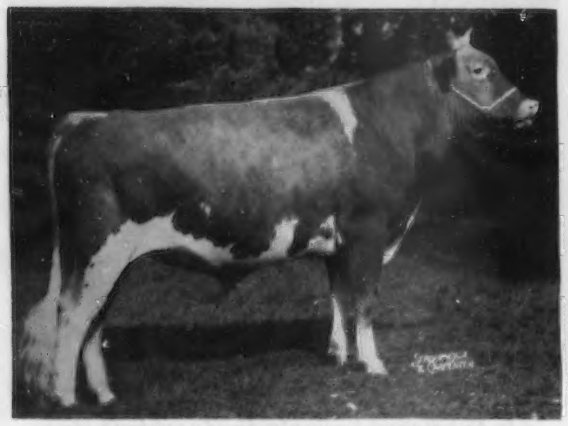

CURTISS CANDY KENNY CURTISS
1st Sr. Yr. bull, Minn.; 1st and Jr. Ch., Wis.; 1st, Ill. Valley; 2nd, Ill.; 2nd, Int.; 2nd, N. Ill. (Curtiss Candy Co. animals not shown at Nat.) Curtiss Candy Co., Cary, Ill., and Herbert J. Rogers, Emden, Ill.

LETTIE DUKE
1st Sr. Yr. bull, Ill.; 1st Duquoin State; 1st, Mt. Vernon State; 1st and Jr. Ch., Tri-State. Howard E. Gallagher, Gallagher Guernsey Farm, Olney, Ill.

McDONALD FARMS LE SUPERIOR
1st. Sr. Yr. bull and Res. Jr. Ch., Ohio. William O. Peterson, Ring-Win Farms, Greensburg, Pa.

LYNNDALE FARMS M. PEERLESS
1st Sr. Yr. bull and Jr. Ch., Ariz. Lynn B. Hamilton, Lynndale Farms, Phoenix, Ariz.

PECK'S KING'S LORD
1st Sr. Yr. bull, N. Ill.; 3rd, Ill.; 3rd, Int.; 1st and Res. Jr. Ch., DeKalb Co., Ill. Marion M., Thomas M., and Laurel M. Peck, Peck's Farm, Geneva, Ill.

McDONALD FARMS LE SUPREME
1st. Sr. Yr. bull, N. Y.; 1st and Res. Jr. Ch., Nat.; 1st and Res. Jr. Ch., Int. J. M. McDonald, McDonald Farms, Cortland, N. Y.

(All-American Nominations)

2-YEAR-OLD BULL

KINGENDALE LEVITY'S SQUIRE
1st 2 yr. bull, Ind.; 3rd, Int.; 1st and Sr. and Gr. Ch., E. Ind. Parish; 3rd, Ohio; 1st and Sr. and Gr. Ch., N. Cen. Ind. Darius Kingen and Son, Kingendale Guernsey Farm, Muncie, Ind.

DUNWALKE BEAUTY'S FAVOR
1st 2 yr. bull and Res. Gr. Ch., Minn.; 2nd, Nat. James E. Kelley, Spruce Shadows Farm, Minneapolis, Minn.

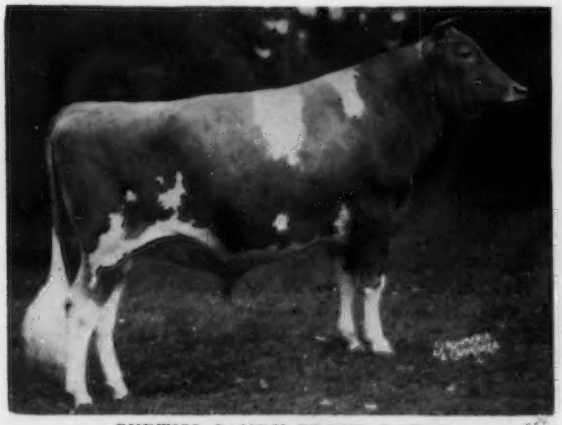

CURTISS CANDY PROUD ROYAL
1st 2 yr. bull, Wis.; 2nd, Ill.; 2nd, Minn.; 2nd, Int.; 1st, N. Ill. (Curtiss Candy Co. animals not shown at Nat.) Curtiss Candy Co., Cary, Ill., and Charles Vanderheyden, Launview Guernsey Farm, Stockton, Ill.

McDONALD FARMS PRE RIVAL
1st 2 yr. bull and Sr. and Gr. Ch., Nat.; 1st and Sr. and Gr. Ch., Int.; 1st, N. Y. J. M. McDonald, McDonald Farms, Cortland, N. Y.

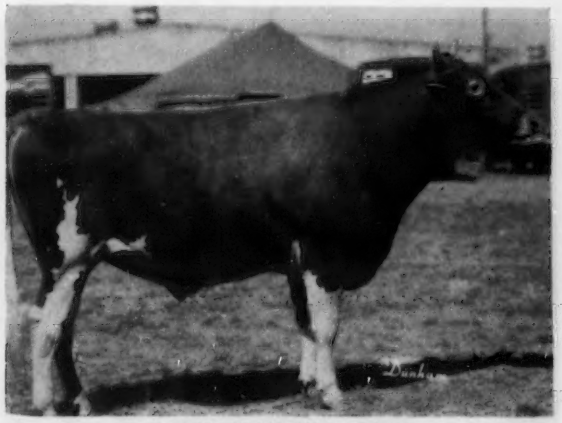

OVEN JUBILEE'S TOM
1st 2 yr. bull, Kan.; 1st and Sr. and Gr. Ch., Okla.; 1st, Mo.; 1st and Sr. and Gr. Ch., Nebr.; 1st, Pan-American; 1st, Sooner State; 1st, Ozark Empire; 1st and Sr. and Gr. Ch., Heart O'Texas; 1st and Sr. and Gr. Ch., Kan. Free. Helen C. Oven, Jerry Oven Farm, Enid, Okla.

WANDAMERE BOND'S DEFENDER
1st 2 yr. bull, Ore.; 1st and Sr. and Gr. Ch., P. I. E.; 1st and Sr. and Gr. Ch., Cen. Wash. M. C. Fleming, Wandamere Farm, Troutdale, Ore.

BULL 3 YEARS and OVER *(All-American Nominations)*

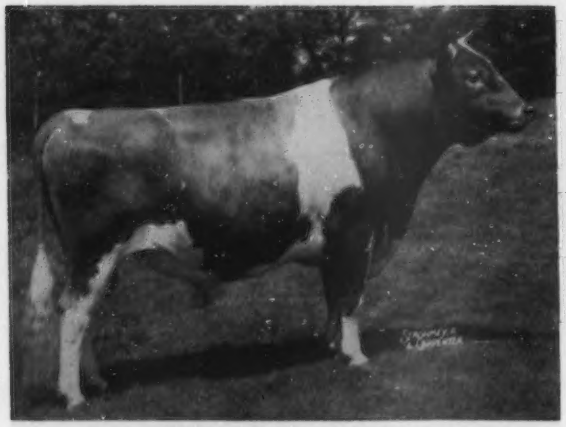

WYNO BEAU'S CHERUB
1st aged bull and Sr. and Gr. Ch., Evergreen Classic; 1st and Sr. and Gr. Ch., Pacific Nat.; 1st and Sr. and Gr. Ch., W. Wash.; 4th, Int. George M. Dynes, Riverview Farm, Mt. Vernon, Wash., and Merle Miller, Valley Pride Farm, Burlington, Wash.

FLYING HORSE MELODY MASTER
1st aged bull and Sr. and Gr. Ch., Top. Spring; 1st and Sr. and Gr. Ch., Top. Fall; 1st and Sr. and Gr. Ch., E. S. E. Sumner Pingree, Flying Horse Farm, South Hamilton, Mass.

HANOVER HILL GALLANT
1st aged bull and Res. Sr. and Gr. Ch., Nat.; 1st and Res. Sr. Ch., Int.; 1st and Sr. and Gr. Ch., Dutchess, Co. N. Y.; 2nd and Res. Sr. and Gr. Ch., E. S. E.; 2nd and Res. Sr. and Gr. Ch., N. Y.; 2nd and Res. Sr. and Gr. Ch., Top. Spring. Henry I. Christal, Hanover Hill Farm, Yorktown Heights, N. Y.

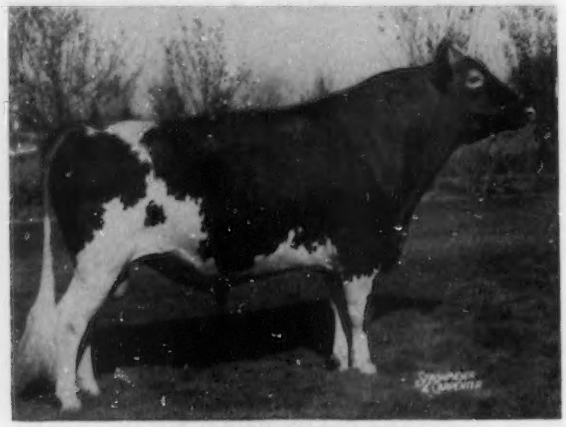

LANGWATER SKIPPER
1st aged bull and Sr. and Gr. Ch., Ill.; 1st and Sr. and Gr. Ch., Wis.; 1st and Sr. and Gr. Ch., N. Ill.; 2nd, Nat.; 2nd, Int.; 2nd, Ohio; 3rd, Mich. Lakewood Farm, Malcolm J. Boyle, Trustee, Mundelein, Ill.

WELCOME IN McKNIGHT
1st aged bull and Sr. and Gr. Ch., Ohio; 1st and Gr. Ch., Ash-Med-Way, Ohio; 2nd, Mich. Gail E. Heifner, Villa-Way Farm, Sullivan, Ohio, and L. W. Bower and Son, Glenmont, Ohio.

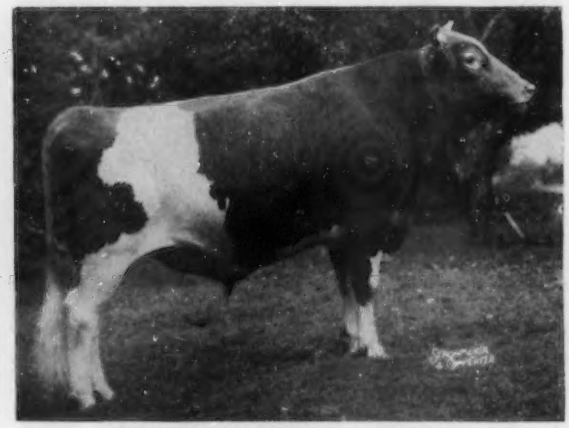

CURTISS CANDY LOYAL CURTISS
1st aged bull and Sr. and Gr. Ch., Minn.; 2nd, Ill.; 2nd, Wis.; 2nd and Res. Sr. and Gr. Ch., N. Ill.; 3rd, Int. (Curtiss Candy Co. animals not shown at Nat.) Curtiss Candy Co., Cary, Ill., and Walter Rankin, Lincoln, Ill.

(All-American Nominations) HEIFER CALF

LOCKSHORE MAXIM DENETTE
1st heifer calf and Jr. Ch., Mich.; 1st and Jr. Ch., Ionia Free; 1st and Jr. Ch., Grand Rapids, Mich., Parish; 2nd, Int.; 4th, Nat. R. F. Locke, Lockshore Farm, Hickory Corners, Mich.

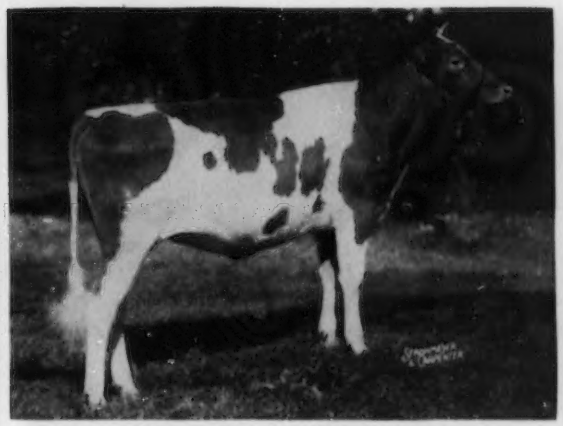

WELCOME IN VALOR BELLA
1st heifer calf and Jr. Ch., Ky.; 1st, Tenn.; 1st, Mid-State Ind. Parish; 3rd, Int.; 3rd, Ind.; 5th, Nat. W. W. McKitrick and Son, Welcome In Farm, Dublin Ohio.

LANGVALLEY N. ZINKA
1st heifer calf and Jr. Ch., Md.; 1st and Jr. Ch., Baltimore-Harford-Cecil Co.; 1st Harford Co. Charles G. Lang, Langvalley Farm, Glen Arm, Md.

CURTISS CANDY DRUMMER NORMA
1st heifer calf, Minn.; 1st, Wis.; 1st, Ill.; 1st and Res. Jr. Ch., N. Ill.; 7th, Int. (Curtiss Candy Co. animals not shown at Nat.) Curtiss Candy Co., Cary, Ill.

McDONALD FARMS JOLLY TOKEN
1st heifer calf, Nat.; 1st, Int.; 1st, N. Y.; 1st and Jr. Ch., Finger Lakes Dist. J. M. McDonald, McDonald Farms, Cortland, N. Y.

HAZELWOOD AMBLER'S HIBERNIA
1st heifer calf and Jr. Ch., Gr. Nat.; 1st and Jr. Ch., San Joaquin Co.; 1st and Jr. Ch., Santa Clara Co.; 1st, Sonoma Co.; 1st, Alameda Co.; 2nd, Calif. Jack E. Nicewonger, Hazelwood Farm, Lodi, Calif.

JUNIOR YEARLING HEIFER *(All-American Nominations)*

LAKE LOUISE IMAGE'S LILAC
1st jr. yr. heifer and Jr. Ch., Pa.; 1st, N. J.; 1st, Md. Raymond Goeringer, Lake Louise Farm, Dallas, Pa.

SHAWNEE PRINCESS ROSE
1st jr. yr. heifer and Jr. Ch., Champaign Co., Ohio; 1st and Res. Ch., Logan Co., Ohio; 2nd, Int.; 3rd, Nat.; 5th, Ohio. Jr. Div.: 1st jr. yr. and Res. Ch., Int.; 1st, Nat.; 1st and Jr. Ch., Ohio; 1st and Res. Ch., Logan Co., Ohio. James S. Outland, Huntsville, Ohio.

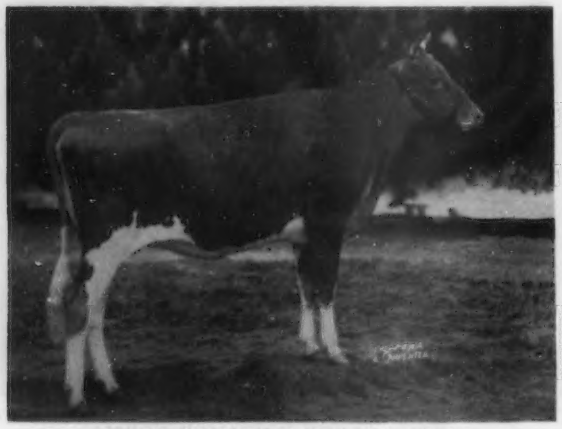

GRAIN MEADOW LIBERAL'S LULU
1st jr. yr. heifer, Ind.; 1st, Ky.; 1st, Mo.; 1st and Res. Jr. Ch., Ohio; 1st and Jr. Ch., Tenn.; 1st and Jr. and Res. Gr. Ch., N. Cen. Ind.; 2nd, Ill.; 9th, Int. Walter L. Young and Son, Grain Meadow Guernsey Farm, Greentown, Ind.

McDONALD FARMS LE THEDA
1st jr. yr. heifer, Nat.; 1st and Res. Jr. Ch., Int.; 1st, N. Y. J. M. McDonald, McDonald Farms, Cortland, N. Y.

LAKEWOOD I. NANCY
1st jr. yr. heifer, Wis.; 1st, Mich.; 1st and Jr. Ch., Ill.; 1st, N. Ill.; 2nd, Nat.; 3rd, Ohio; 4th, Int. Lakewood Farm, Malcolm J. Boyle, Trustee, Mundelein, Ill.

CURTISS CANDY DRUMMER BABE
1st jr. yr. heifer, Minn.; 2nd, Wis.; 2nd, N. Ill.; 5th, Ill.; 5th, Int. (Curtiss Candy Co. animals did not show at Nat.) Curtiss Candy Co., Cary, Ill.

(All-American Nominations)

SENIOR YEARLING HEIFER

WOODACRES L. MARGOT
1st sr. yr. heifer and Jr. Ch., N. J.; 1st, N. J. G. B. A.; 1st, Pa.; 1st and Jr. and Res. Ch., Cen. N. J. Parish. Atherton W. Hobler, Woodacres Farm, Princeton, N. J.

FAIRLAWN ACTOR'S DANCER
1st sr. yr. heifer and Jr. Ch., Top. Fall. A. M. Sonnabend, Fairlawn Farms, Millis, Mass.

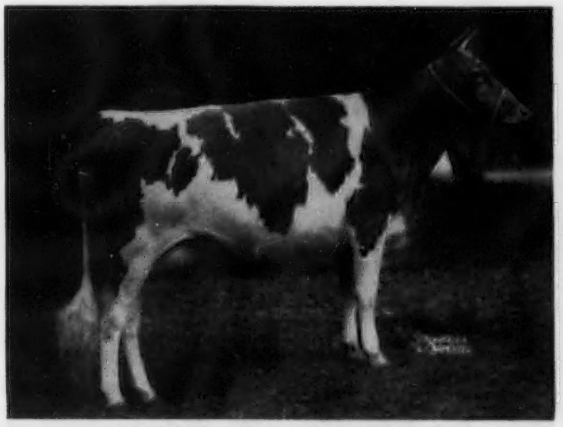

CURTISS CANDY BUTTERHONEY
1st sr. yr. heifer and Jr. Ch., Wis.; 1st and Jr. Ch., Minn.; 1st and Jr. Ch., N. Ill.; 1st Ill.; 6th, Int. (Curtiss Candy Co. animals did not show at Nat.) Curtiss Candy Co., Cary, Ill.

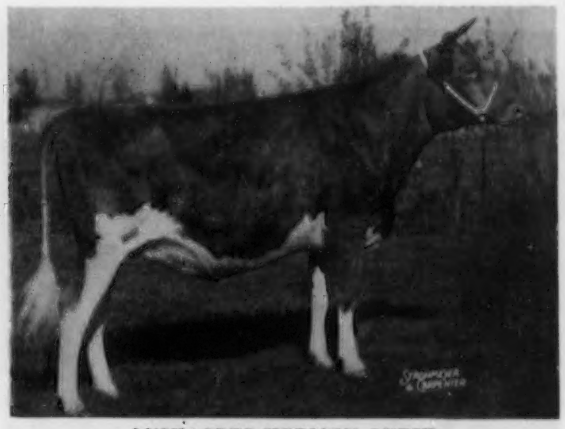

LUSHACRES HERMES' QUEST
1st sr. yr. heifer and Jr. Ch., Int.; 2nd and Res. Jr. Ch., Nat. Lakewood Farm, Malcolm J. Boyle, Trustee, Mundelein, Ill.

BLUFF VIEW QUEEN HOPE
1st sr. yr. heifer, Iowa; 1st and Jr. Ch., Nebr.; 1st and Jr. Ch., Kans. Free; 1st and Jr. Ch., Kans.; 1st and Jr. Ch., Ark-Okla.; 1st and Jr. Ch., Ozark Empire; 1st and Jr. Ch., La.; 2nd, Pan-American; 4th, Mo. J. T. Lively and Son, Bluff View Farm, Dallas, Tex.

McDONALD FARMS PRE SEPTIMA
1st sr. yr. heifer and Jr. Ch., Nat.; 1st and Jr. Ch., N. Y.; 5th, Int. J. M. McDonald, McDonald Farms, Cortland, N. Y.

2-YEAR-OLD COW *(All-American Nominations)*

ADOHR MONITOR FANTASIA
1st 2 yr. cow and Sr. and Gr. Ch., Nat.; 1st Calif.; 1st and Sr. and Gr. Ch., Los Angeles Co.; 1st, San Joaquin; 1st and Sr. and Gr. Ch., Ventura Co. Adohr Farms, Camarillo, Calif.

MULHOCAWAY LOVELY VIOLA
1st 2 yr. cow, Pa.; 1st, N. J. G. B. A. Lloyd B. Wescott, Mulhocaway Farm, Clinton, N. J.

CHAR-LANE E. NANCY
1st 2 yr. cow, Int.; 1st, Saginaw Val. Parish; 1st, Tuscola Co.; 2nd, Nat.; 4th, Mich., (just fresh). Roy R. Jackson, Caro, Mich.

DUNWALKE BEAUTY'S FOXY
1st 2 yr. cow, Nat.; 1st, N. Ill.; 1st, Ill.; 1st, Wis.; 1st, Ohio; 2nd, Mich.; 2nd, Int. Lakewood Farm, Malcolm J. Boyle, Trustee, Mundelein, Ill.

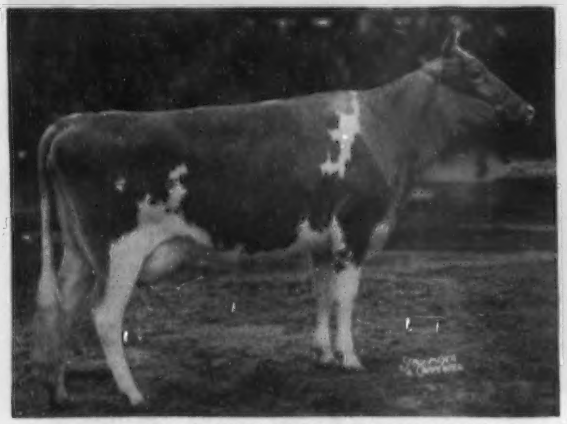

McDONALD FARMS PRE REVELATION
1st 2 yr. cow, N. Y.; 3rd, Nat.; 3rd, Int. J. M. McDonald, McDonald Farms, Cortland, N. Y.

WESTERN GLOW FAME'S VIRTUE
1st 2 yr. cow, Ky.; 1st, Tenn.; 1st and Res. Ch., Mid-South. E. B. Henslee, Henslee Farms, Kingston Springs, Tenn.

(All-American Nominations)

3-YEAR-OLD COW

WYE HEIGHTS RARE
1st 3 yr. cow and Res. Gr. Ch., York Inter-state; 2nd, Pa.; 2nd, Md. Dr. George T. Pack, Lauxmont Farms, Wrightsville, Pa.

GRAIN MEADOW OBERLAND'S STAR
1st 3 yr. cow and Res. Gr. Ch., Ind.; 2nd, Tenn.; 3rd, Ky.; 8th, Int. Walter L. Young and Son, Grain Meadow Guernsey Farm, Greentown, Ind.

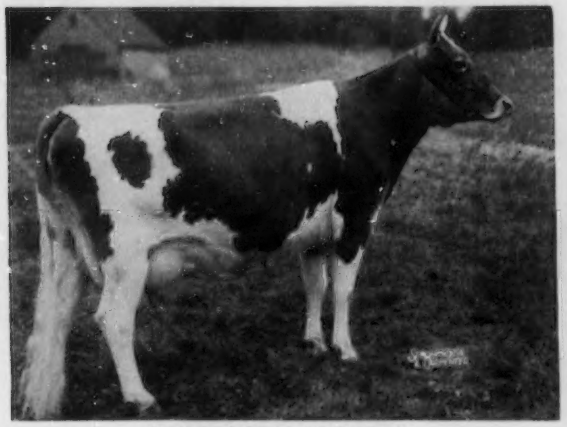

FAIRLAWN K. MARCELLA
1st 3 yr. cow, Top. Fall; 5th, Top. Spring. A. M. Sonnabend, Fairlawn Farms, Millis, Mass.

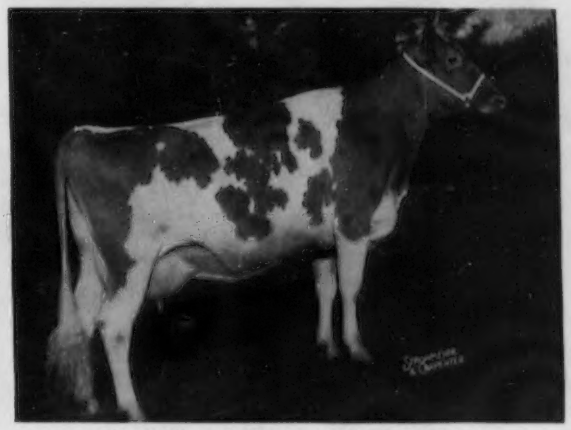

WALNUT CORNER'S LEVITY STELLA
1st 3 yr. cow, Nat.; 1st and Res. Gr. Ch., Ohio; 1st and Sr. and Gr. Ch., Wis.; 1st, Ill.; 1st, N. Ill.; 2nd, Int. Lakewood Farm, Malcolm J. Boyle, Trustee, Mundelein, Ill.

BELMONT VIEW PRIMER'S SABIA
1st 3 yr. cow, Int.; 2nd, Nat.; 3rd, Ill.; 3rd, N. Ill.; 5th, Wis.; 5th, Mich. Lakewood Farm, Malcolm J. Boyle, Trustee, Mundelein, Ill.

WYNO SAINT'S LINDA
1st 3 yr. cow and Res. Sr. and Gr. Ch., Pa.; 1st and Res. Sr. and Gr. Ch., Top. Spring; 1st, Md. Alvin R. Bush, Wyno Farms, Muncy, Pa.

4-YEAR-OLD COW *(All-American Nominations)*

FAIRLAWN ACTOR'S LUSTRE
1st 4 yr. cow and Sr. and Gr. Ch., Top. Fall; 1st and Sr. and Gr. Ch., Top. Spring. A. M. Sonnabend, Fairlawn Farms, Millis, Mass.

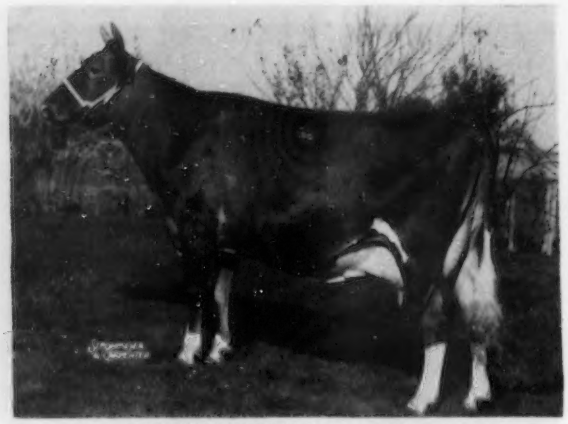

BOULDER BRIDGE L. BERNICE
1st 4 yr. cow and Sr. and Gr. Ch., Ohio; 1st, Wis.; 2nd, Nat.; 2nd, Int.; 2nd, Ill.; 2nd, Mich. Lakewood Farm, Malcolm J. Boyle, Trustee, Mundelein, Ill.

McDONALD FARMS LE OLGA
1st 4 yr. cow, Nat.; 1st, Int.; 1st and Res. Gr. Ch., N. Y. J. M. McDonald, McDonald Farms, Cortland, N. Y.

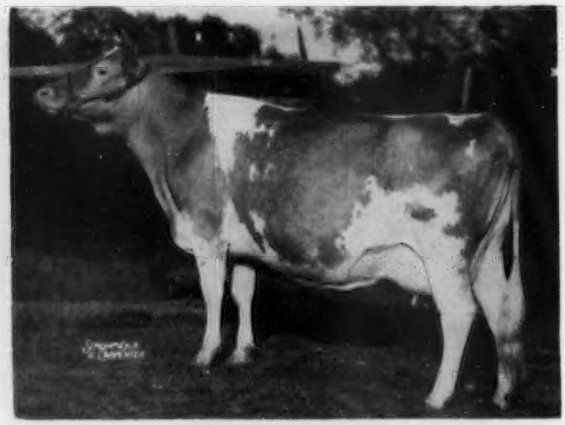

HADDON'S M. KATE
1st 4 yr. cow and Sr. and Gr. Ch., La.; 1st and Sr. and Gr. Ch., Ozark Empire; 1st, Mo.; 1st Nebr.; 1st, Kans.; 1st, Kans. Free; 1st, Ark.-Okla.; 1st, Pan-American; 2nd, Iowa. J. T. Lively and Son, Bluff View Farm, Dallas, Tex.

FAIRLAWN ACTOR'S HELENA
1st 4 yr. cow, Pa.; 1st, Md. Alvin R. Bush, Wyno Farms, Muncy, Pa.

CESOR MAXIM GRETTA
1st 4 yr. cow, Ill.; 2nd, Wis.; 2nd, N. Ill.; 3rd, Nat.; 3rd, Int.; 4th, Ohio; 4th, Mich. Lakewood Farm, Malcolm J. Boyle, Trustee, Mundelein, Ill.

(All-American Nominations) COW 5 YEARS and OVER

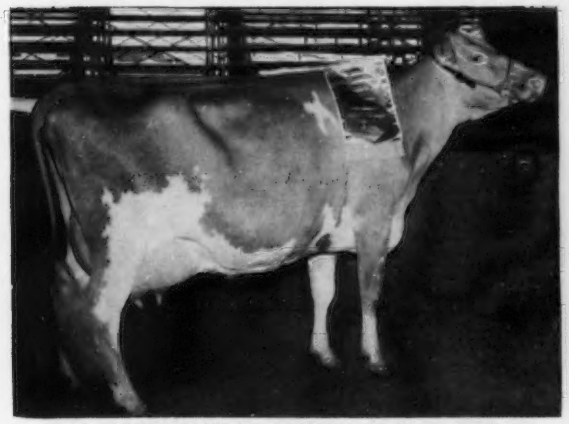

MAX'S JARDIS OF SARTARTIA
1st aged cow and Sr. and Gr. Ch., Mo.; 1st and Sr. and Gr. Ch., Pan-American; 1st and Sr. and Gr. Ch., Ark.-Okla.; 1st and Sr. and Gr. Ch., Kans.; 1st and Sr. and Gr. Ch., Kans. Free; 2nd, Nebr.; 2nd, Ozark Empire; 2nd, La.; 4th, Iowa. J. T. Lively and Son, Bluff View Farm, Dallas, Tex.

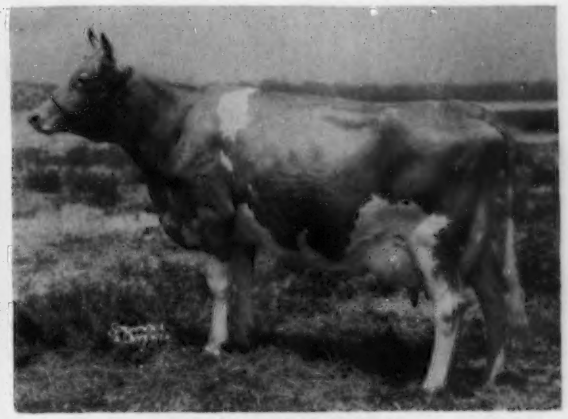

ADOHR BEAU'S PRECISE
1st aged cow and Sr. and Gr. Ch., Calif.; 1st, Los Angeles Co. T. K. Martin, Martin Farms, Northridge, Calif.

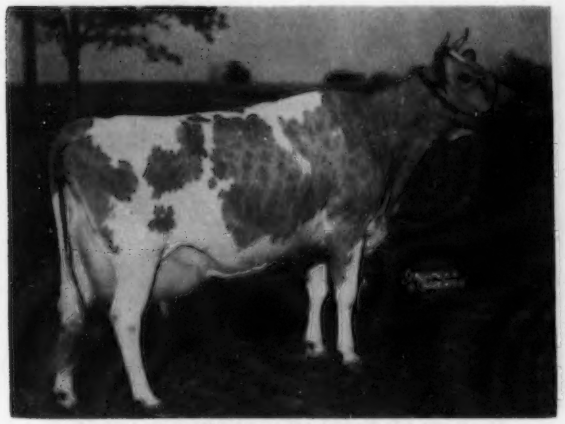

WILGORLAN FARMS SUCCESS
1st aged cow and Sr. and Gr. Ch., N. J.; 1st and Sr. and Gr. Ch., Pa.; 1st and Sr. and Gr. Ch., Md.; 2nd and Res. Sr. and Gr. Ch., Int.; 3rd, Nat. Lakewood Farm, Malcolm J. Boyle, Trustee, Mundelein, Ill.

McDONALD FARMS D. MONOGIRL
2nd aged cow and Res. Sr. and Gr. Ch., Nat.; 4th, Int. J. M. McDonald, McDonald Farms, Cortland, N. Y.

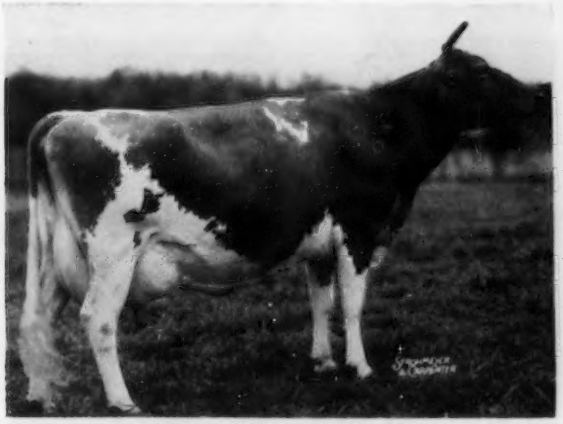

MAPLE LAWN'S BARON DAISY
1st cow 5yrs. and over, and Res. Ch., Top. Fall. A. M. Sonnabend, Fairlawn Farms, Millis, Mass.

HAGAN FARMS MERRY SONG
1st aged cow and Sr. and Gr. Ch., Nat.; 1st and Sr. and Gr. Ch., Int.; 1st and Sr. and Gr. Ch., N. Ill. Lakewood Farm, Malcolm J. Boyle, Trustee, Mundelein, Ill.

JUNIOR GET OF SIRE *(All-American Nominations)*

JR. GET OF FLYING HORSE MELODY MASTER
1st jr. get of sire, Top. Spring; 1st, E. S. E.; 2nd, Top. Fall. Sumner Pingree, Flying Horse Farm, South Hamilton, Mass.

JR. GET OF WELCOME IN CLARA'S OBERLAND
1st jr. get of sire, Ind.; 1st, Ky., 1st, Tenn.; 2nd, Ky.; 4th, Int.; 5th, Mo. Walter L. Young and Son, Grain Meadow Guernsey Farm, Greentown, Ind.

JR. GET OF CURTISS CANDY LEVITY DRUMMER
1st jr. get of sire, Ill.; 1st, Wis.; 1st, Minn.; 1st, N. Ill.; 2nd, Int. (Curtiss Candy Co. animals not shown at Nat.) Curtiss Candy Co., Cary, Ill.

JR. GET OF FAIRLAWN PEERLESS ACTOR
1st jr. get of sire, Top. Fall; 2nd, Top. Spring. A. M. Sonnabend, Fairlawn Farms, Millis, Mass.

JR. GET OF FAIRLAWN HORNET'S SHEIK
1st jr. get of sire, Calif. Franklin R. Schoellerman, Valley Oaks Farms, Galt, Calif.

JR. GET OF McDONALD FARMS S. LEADER
1st jr. get of sire, Nat.; 1st, Int.; 1st, N. Y. J. M. McDonald, McDonald Farms, Cortland, N. Y.

GET OF WELCOME IN CLARA'S OBERLAND
1st get of sire, Mo.; 1st, Ind.; 1st, Ky.; 1st, Tenn.; 2nd, Ohio; 3rd, N. Cen. Ind.; 4th, Int.; 4th, Ill. Walter L. Young and Son, Grain Meadow Guernsey Farm, Greentown, Ind.

GET OF McDONALD FARMS PREDICTION
1st get of sire, Nat.; 1st, Int.; 1st, N. Y. J. M. McDonald, McDonald Farms, Cortland, N. Y.

GET OF CURTISS CANDY NOBLE CURTISS
1st get of sire, Ill.; 1st, Minn.; 2nd, Wis.; 2nd, N. Ill. Curtiss Candy Co. animals not shown at Nat.) Curtiss Candy Co., Cary, Ill.

GET OF FAIRLAWN H. EASTERN KING
1st get of sire, Top. Spring; 1st, Top. Fall. A. M. Sonnabend, Fairlawn Farms, Millis, Mass.

GET OF WYNO BEAU'S SAINT
1st get of sire, Pa.; 1st, Md. Alvin R. Bush, Wyno Farms, Muncy, Pa.

GET OF CURTISS CANDY LEVITY HEIR
1st get of sire, Wis.; 2nd, Int.; 2nd, Southwestern Mich. (Curtiss Candy Co. animals not shown at Nat.) Curtiss Candy Co., Cary, Ill.

PRODUCE OF DAM *(All-American Nominations)*

PRODUCE OF SONOMA LALATONA
1st produce of dam, Gr. Nat.; 1st, San Joaquin Co.; 1st, Fresno Co.; 1st Kings Co.; 4th, Calif. J. C. Andresen, Fresno, Calif.

PRODUCE OF EDISTO FARM'S JOYBELL
1st produce of dam, S. C.; 1st, Southeastern; 1st, Spartanburg; 1st, Orangeburg. J. B. Guess, Jr., J. B. Guess, III., T. Connor Guess, Edisto Farms, Denmark, S. C.

PRODUCE OF RIEGELDALE KING'S LADYSHIP
1st produce of dam, Top. Fall. A. M. Sonnabend, Fairlawn Farms, Millis, Mass.

PRODUCE OF GOODLEIGH CONSORT BELINDA
1st produce of dam, Pa.; 1st, Md. Alvin R. Bush, Wyno Farms, Muncy, Pa.

PRODUCE OF CALCULATOR'S MARIGOLD
1st produce of dam, Int. (Curtiss Candy Co. animals not shown at Nat.) Curtiss Candy Co., Cary, Ill.

PRODUCE OF McDONALD FARMS HIGH JILDA
1st produce of dam, Nat.; 1st, N. Y.; 2nd, Int. J. M. McDonald, McDonald Farms, Cortland, N. Y.

(All-American Nominations)

BEST 3 FEMALES

BAYVILLE MARGARET MARLENE, BAYVILLE MARGARET URSULA, BAYVILLE MARGARET LAVINIA
1st three best females, Md.; 1st, Atlantic Rural. Bayville Farms, Inc., Norfolk, Va.

VALLEY OAKS VELVET, VALLEY OAKS CHIC ZELLA, VALLEY OAKS CHIC PRISCILLA
1st three best females, Calif. Franklin R. Schoellerman, Valley Oaks Farms, Galt, Calif.

McDONALD FARMS LE RHEA, McDONALD FARMS LE OLGA, McDONALD FARMS D. MONOGIRL
1st three best females, Nat.; 1st, Int.; 1st, N. Y. J. M. McDonald, McDonald Farms, Cortland, N. Y.

WOODACRES ROYAL CHARLOTTA, WOODACRES HONOR LYDIA, WOODACRES HONOR LOFTUS
1st three best females, N. J. G. B. A. Atherton W. Hobler, Woodacres Farm, Princeton, N. J.

ADOHR MONITOR FANTASIA, ADOHR PETER PAN CROSS, ADOHR PETER PAN PEARLETTE
1st three best females, Gr. Nat.; 1st, Los Angeles Co. Adohr Farms, Camarillo, Calif.

CURTISS CANDY HUMMING BIRD, CURTISS CANDY PEWEE, CURTISS CANDY PROUD JOAN
1st three best females, Ill.; 1st, Wis.; 1st, Minn.; 1st, N. Ill.; 2nd, Int. (Curtiss Candy Co. animals not shown at Nat.) Curtiss Candy Co., Cary, Ill.

ALL-AMERICAN JUDGING CONTEST ENTRY BLANK

Following are my choices for All-American and Reserve All-American for 1954.

CLASS	ALL-AMERICAN	RESERVE ALL-AMERICAN	Do not write in this space
Bull Calf			
Junior Yearling Bull			
Senior Yearling Bull			
2-yr.-old Bull			
Bull 3 yrs. and over			
Heifer Calf			
Junior Yearling Heifer (not in milk)			
Senior Yearling Heifer (not in milk)			
2-yr.-old Cow			
3-yr.-old Cow			
4-yr.-old Cow			
Cow 5 yrs. and over			
Junior Get of Sire			
Get of Sire			
Produce of Dam			
Best 3 Females			

Your Name.....

Address.....

.....

MAIL TO:

GUERNSEY BREEDERS' JOURNAL, PETERBOROUGH, N. H.

All Entries Must Be Postmarked Not Later Than January 5, 1955.

North Carolina Historical Marker Unveiled

By C. J. Jacobs

On Highway 150, west at the city limits of Winston-Salem, N. C., a State Historical Marker was unveiled in August. The marker designates the approximate spot in which the first purebred Guernseys in the state of North Carolina came to live, reproduce, and to influence the entire Guernsey breed of America. It pays tribute to Dr. Henry T. Bahnson, who brought these cattle to North Carolina from Pennsylvania.

Wayne Corpening, agricultural agent for the Wachovia Bank and Trust Company, acted as master of ceremonies as interested people gathered to watch the unveiling of this first marker in the state to pay tribute to any breed of dairy cattle. Mr. Corpening introduced Mayor Marshall Kurfees, of Winston-Salem, who welcomed the group. Mayor Kurfees paid tribute both to Dr. Henry T. Bahnson and the Guernsey breed. He stated that Dr. Bahnson and his Guernseys had meant much to the early growth of what has become a great city in North Carolina. Wayne Corpening introduced Dr. D. C. Speas, chairman of the Forsyth County board of Commissioners, who welcomed the group on behalf of all the county commissioners. He stated that he was proud that it was his county to which the first Guernseys in North Carolina had come.

W. W. Fitzpatrick, manager of Quail Roost Farms, Rougemont, a former field representative of The American Guernsey Cattle Club, and an admirer of good Guernseys for many years, gave the history of the early development of the Guernsey breed. Among other things, he said "North Carolina breeders are most happy to have a part in the unveiling of this Historical Marker to the first North Carolina Guernsey breeder. To these rolling hills, Dr. Henry T. Bahnson brought the first Guernseys in 1882, a bull and two cows, which he purchased from Thomas M. Harvey of Chester County, Pennsylvania. A little later, Dr. Bahnson used a bull, Squire of Salem 1451, the sire of Louise of Sedgefield 5210, a cow that seems to have had more influence than any other of the earlier females owned or bred by Dr. Bahnson. Bred to Prince of Primrose 3946, a bull owned by H. E. Fries, Dr. Bahnson's brother-in-law, the good cow, Questa 11385, was produced. "Questa" was sold to Ezra Michener of Pennsylvania where bred to Divan 5846 she produced Dolly Bloom, 17297—836, a cow that was later sold to F. Lothrop Ames of Langwater Farm. Bred to Imp. Yeoman, Dolly Bloom was the dam of one of the great cows of the breed, Dolly Dimple, 14009—703—G; 18458—906. The latter record held first place in Class D for 19 years. Through her daughters, Langwater Luxury and Langwater Memoir, and her sons, Dolly Dimple's May King of Langwater, Langwater Stars and Stripes, and Langwater Uncle Sam, Guernseys in every state of the union have been affected. A Quail Roost cow, Quail Roost Queen Celeste, reserve grand champion of the National Dairy Show in 1940, was close up to "Uncle Sam," and the junior champion at the 1950 National Dairy Show, Sunshine Max's Connie, bred and shown by L. E. Stroud, Great Falls, S. C., had the same inheritance through Quail Roost Lucky King, a son of 'Celeste.'

"On this farm, which Dr. Bahnson named Sedgefield, our first North Carolina Guernseys found pasturage, but 72 years later we are interested to find that descendants of the original animals have had a great and favorable influence on the entire Guernsey breed, not only in North Carolina but throughout the United States. Members of Dr. Bahnson's family, present today, can take pride in the good work he started five years after The American Guernsey Cattle Club was organized. A daughter of Louise of Sedgefield was purchased by a man living in Peterborough, N. H., where the headquarters of this good breed was established."

Mrs. T. Holt Haywood, formerly Louise Bahnson, a daughter of Dr. Henry T. Bahnson, represented the Bahnson family at the unique ceremony and introduced members of the Bahnson Family. It was for this grand lady that the good cow, Louise of Sedgefield, was named. Mrs. Haywood expressed her appreciation for this fine tribute paid to her father. She stated that she had always been interested in Guernseys, having grown up with them and later having married Mr. Haywood, who was, for many years, an ardent Guernsey breeder and supporter. Mrs. Haywood stated that Dr. Bahnson was a member of the State Board of Health, and a man who served humanity each day he lived. She went on to say that his dream was that Guernseys would some day cover the hills of North Carolina, and she believes that his dream has come true.

Dr. Christopher Crittenden, a member of the state Historical Society's board of directors, explained the historical marker program, and pointed out that through these markers the history of the state can be enjoyed by all those who visit the state or drive along it's highways. At this point, Dr. Crittenden pulled the strings that unveiled the marker.

Alfred M. Brown, president of the North Carolina G. B. A., made the acceptance speech on behalf of the Association. He said that the members of the State Association were proud of all the things Dr. Bahnson did to make North Carolina a better place for his fellow man to live in, as well as his pioneering with Guernsey cattle.

A delicious and refreshing bottle of Golden Guernsey milk was served to all of the guests through the courtesy of W. C. Thacker and Farmers Dairy, Winston-Salem.

Chat . . .

George Millay, Richmond, Maine, exhibited both the grand champion female and the grand champion bull at the Northern Maine Fair held at Presque Isle. Other Guernsey exhibitors included M. and G. Merry, Sherman Mills, Edward Grenier, Caribou, John Graham, Easton, and Fred Finnemore, Limestone. L. C. Plaisted, University of Maine, Orono, was the judge.

Mr. and Mrs. Clarke Freeze, Lebanon, Tenn., have a new daughter, born on November 19. Clark, who at present is confined to a hospital at Nashville, has the Guernsey breed very much at heart. He has served as manager for several herds in the state of Tennessee, and just prior to going to the hospital, was in sales work. He gave material assistance to Floyd Primrose in the establishment of Mr. Primrose's present herd.

FAIRS!

North Carolina State Fair

By C. J. Jacobs

Guernseys were shown at the North Carolina State Fair on October 20 with Professor Harold Kaeser, Ohio State University, as official judge. Judge Kaeser did a fast but very thorough job on each and every class. Dr. R. K. Waugh, of North Carolina State College's Dairy Department, was superintendent of dairy cattle, and he and his staff did an efficient job. A culmination of factors kept some of the Guernseys at home. However, a total of 79 head walked the tanbark in individual classes and resulted in the best show that has been held in Raleigh for several years.

The quality of the show was quite good with entries from Brookberry, Clear Springs, Quail Roost and Bayville Farms. As in other state shows in the Southeast, premiums were divided into open and state groups with North Carolina entries eligible to compete for both. This encourages breeders within the state to bring out their best animals, in addition to increasing participation in the show.

Judge Kaeser found his junior champion bull in the junior yearling, Bayville General Gale, owned by T. L. Whitehead, Nassawadox, Va., and Bayville Farms, Inc., Norfolk, Va., and later made him grand champion over Pine Grove Mars Hero, the senior and reserve champion, to become the first bull to defeat "Hero" this fall. "Gale" is a well developed junior yearling, showing a wealth of breed and dairy character, plus the promise of becoming a tremendous bull as he matures. In making him grand champion, Judge Kaeser stated that he was quite a bit smoother over his rump and that his thurls were higher, indicating that he would always be a better rumped bull than the senior champion.

In the female classes, first place ribbons were well-distributed, with Quail Roost Farms taking one, Clear Springs Farm one, Brookberry Farm two, and Bayville Farms three. W. W. Fitzpatrick and G. H. Cartner were at the ringside throughout the day, as was Ward Snarr who is recuperating rapidly from the severe injuries he suffered in an automobile wreck early this year. These three cowmen were quite complimentary as they watched the proceedings of the day.

Judge Kaeser selected Bayville Maxprint Della as his junior champion female. "Della" is a straight, upstanding, stylish senior yearling that topped an outstanding class to make her bid to become junior champion.

In the cow classes, interest and competition mounted. In the two-year-old class, Clear Springs Leader's Glory, the grand young cow that is a walking example of dairy character and that was grand champion at the Dixie Classic, took first and went on to be North Carolina State grand champion, second best uddered, and reserve grand in the open division.

In the four-year-old and mature cow classes the individuals were good right down the line. Bayville Margaret Ursula topped the four-year-olds, with Evergreen Corudila and Two Brooks Charmante, owned and exhibited by Bowman and Gordon Gray, following in second and third places, respectively. In the mature cow class, Walker Farms Majesty's Fairlie, owned and exhibited by Bayville Farms, Inc., was first and went on to be senior and grand champion, with the good two-year-old, Clear Springs Leader's Glory, in reserve.

Special trophies presented were the Allan Manor Trophy, going to the first place get of sire from North Carolina, and the Clear Springs Farm Trophy, which is awarded to the grand champion female in the North Carolina State Show. Allan Mims, donor of the Allan Manor Trophy, presented it to Sam Pike, manager of Brookberry Farm, who had the State first place senior get, with a get of Fairlawn Performer's Peer. Clear Springs Farm won their own trophy with Clear Springs Leader's Glory, so they merely accepted the trophy from Brookberry Farm, last year's winner.

The North Carolina Junior Show, in which there were 41 entries, was judged on October 19 by Dr. W. Ray Murley of North Carolina State College. Classes were small. However, according to J. D. George, Extension Dairyman in charge of club work, interest is growing and each year the Guernsey Show is of a higher quality. Several of the juniors showing in the state and open shows did a creditable job by placing well up in the classes.

In the fitting and showmanship contest, Jackie Jackson of Sampson County was high man and is due much credit for the fine job he is doing

Pine Grove Mars Hero, senior and reserve champion bull at the North Carolina State Fair, owned by J. F. Walker, Portsmouth, Va., and Bayville Farms, Inc., Norfolk, Va.

with Guernseys. Kenneth Isley and James Floyd, Jr., of Alamance and Davidson Counties, respectively, have also done nice jobs with their Guernsey cattle at several shows this fall. Miss Margaret Morrison, Iredell County, was in the top four in the showmanship and fitting contest, and should be given a vote of confidence by placing up there with boys who do exceptional jobs.

In the junior show, Rupert's Nonnie Elsie, shown by James Wright Jackson, Sampson, was made senior and grand champion, while Mary Helen Davis, Davidson, took junior championship honors on Mary Dicta's Dolly.

Following is a list of awards in the open show:

JUNIOR AND GRAND CHAMPION BULL

Bayville General Gale, T. L. Whitehead, Nassawadox, Va., and Bayville Farms, Inc., Norfolk, Va.

SENIOR AND RESERVE CHAMPION BULL

Pine Grove Mars Hero, J. F. Walker, Portsmouth, Va., and Bayville Farms, Inc.

SENIOR AND GRAND CHAMPION FEMALE

Walker Farms Majesty's Fairlie, Bayville Farms, Inc.

RESERVE CHAMPION FEMALE

Clear Springs Leader's Glory, A. L. Brown, Concord.

JUNIOR CHAMPION FEMALE

Bayville Maxprint Della, Bayville Farms, Inc.

BULL CALF, UNDER 1 YEAR

1, Brookberry Peer's Statesman, Bowman and Gordon Gray, Winston-Salem; 2, Clear Springs Master's Hero, A. L. Brown; 3, Entry, George Watts Hill, Rougemont; 4, Quail Roost Majesty Dandy, George Watts Hill.

BULL, 1 YEAR AND UNDER 18 MONTHS

1, Bayville General Gale, T. L. Whitehead and Bayville Farms, Inc.; 2, Brookberry Portia's Primate, Bowman and Gordon Gray; 3, Clear Springs Majesty's Rolic, A. L. Brown.

BULL, 18 MONTHS AND UNDER 2 YEARS

1, Brookberry Warrior, Bowman and Gordon Gray.

BULL, 3 YEARS AND OVER

1, Pine Grove Mars Hero, J. F. Walker and Bayville Farms, Inc.

HEIFER CALF, UNDER 1 YEAR

1, Brookberry Peer's Sybil, Bowman and Gordon Gray; 2, Bayville Margaret Orchid, Bayville Farms, Inc.; 3, Clear Springs Performer's Lety, Alfred M. Brown, Concord; 4, Brookberry Fashion's Dawn, Bowman and Gordon Gray; 5, Quail Roost Lady Bud, George Watts Hill.

HEIFER, 1 YEAR AND UNDER 18 MONTHS

1, Brookberry Peer's Julia, Bowman and Gordon Gray; 2, Bayville Margaret Marbelle, Bayville Farms, Inc.; 3, Brookberry Peer's Marigold, Bowman and Gordon Gray; 4, Quail Roost Majesty Memoir, George Watts Hill; 5, Brookberry Peer's Nyca, Bowman and Gordon Gray.

HEIFER, 18 MONTHS AND UNDER 2 YEARS

1, Bayville Maxprint Della, Bayville Farms, Inc.; 2, Clear Springs Majesty's Ginger, A. L. Brown; 3, Clear Springs Majesty's Beauty, A. L. Brown; 4, Brookberry Peer's Lassie, Bowman and Gordon Gray; 5, Brookberry Peer's Marilyn, Bowman and Gordon Gray.

COW, 2 YEARS AND UNDER 3

1, Clear Springs Leader's Glory, A. L. Brown; 2, Bayville Margaret Lavinia, Bayville Farms, Inc.; 3, Brookberry Noble Miriam, Bowman and Gordon Gray; 4, Brookberry King's Petite, Bowman and Gordon Gray; 5, Bayville Actress Annette, R. H. De Ford, Norfolk, Virginia.

COW, 3 YEARS AND UNDER 4

1, Quail Roost Majesty Teeny, George Watts Hill; 2, Bayville Noble Flash, Bayville Farms, Inc.; 3, Brookberry Princess Essie, Bowman and Gordon Gray; 4, Clear Springs Majesty's Polly, A. L. Brown; 5, Brookberry King's Image, Bowman and Gordon Gray.

COW, 4 YEARS AND UNDER 5

1, Bayville Margaret Ursula, Bayville Farms, Inc.; 2, Evergreen Corudila, Bowman and Gordon Gray; 3, Two Brooks Charmante, Bowman and Gordon Gray; 4, Two Brooks King's Nike, Bowman and Gordon Gray; 5, Hillandale Cavalier's Gladys, Cecil Temple, Sims.

COW, 5 YEARS AND OVER

1, Walker Farms Majesty's Fairlie, Bayville Farms, Inc.; 2, Sawaga Improvement's Nettie, Bowman and Gordon Gray; 3, Brookberry Maxana, Bowman and Gordon Gray; 4, Two Brooks Pierette, Bowman and Gordon Gray; 5, Rockola Princess Freeda, Kenneth Isley, Graham.

SENIOR GET OF SIRE

1, Bayville Farms, Inc., on get of Bournedale General Mars; 2, Bowman and Gordon Gray on get of Fairlawn Performer's Peer; 3, A. L. Brown on get of Riegeldale Emory's Majesty; 4, Bowman and Gordon Gray on get of Fairlawn Dairymaid's King.

PRODUCE OF DAM

1, Bowman and Gordon Gray on produce of Maple Lawn Nyca; 2, A. I. Club, North Carolina State College, Raleigh, on produce of Arden Predictor's Alma; 3, Kenneth Isley, on produce of Rockola Princess Freeda.

DAIRY HERD

1, Bayville Farms, Inc.; 2, Bowman and Gordon Gray.

THREE BEST FEMALES

Bred and Owned by Exhibitor

1, Bayville Farms, Inc.; 2, A. L. Brown; 3, George Watts Hill; 4, Bowman and Gordon Gray; 5, Kenneth Isley.

BEST UDDERED COW

1, Bayville Noble Flash, Bayville Farms, Inc.; 2, Clear Springs Leader's Glory, A. L. Brown; 3, Walker Farms Majesty's Fairlee, Bayville Farms, Inc.; 4, Bayville Margaret Ursula, Bayville Farms, Inc.; 5, Quail Roost Majesty Teeny, George Watts Hill.

PREMIER BREEDER

Bowman and Gordon Gray.

PREMIER EXHIBITOR

Bayville Farms, Inc.

Dixie Classic

BY C. J. JACOBS

THE Dixie Classic Livestock Exposition was held the week of October 12 in Winston-Salem, North Carolina. Guernseys were shown on October 13, with Hilton Boynton, Extension Dairyman, University of New Hampshire, as official judge.

A. L. Brown's Clear Springs Farm made its debut in the field of showing, and this was their first real test as they encountered the impressive strings of Bowman and Gordon Gray, Brookberry Farm, and E. E. Langley, Hill Top Farm. They stood the test and came out with flying colors as Judge Boynton made their two-year-old cow, Clear Springs Leader's Glory, senior and grand champion female. "Glory" showed a wealth of breed character and made a spectacular champion by nosing out Bowman and Gordon Gray's aged cow, Sawaga Improvement's Nettie, that has been champion of this show on several occasions and was made reserve this year.

The grand champion bull was Klondike Raider's Ardmost, owned and exhibited by Forsyth County Farm, Winston-Salem. Reserve to him was E. E. Langley's Quail Roost Max Jeweler. The mature bull, Klondike Raider's Ardmost, showed a tremendous amount of length, depth and balance of body, with exceptional shoulders for a bull of his scale. The two-year-old, Quail Roost Max Jeweler, is a shade better in both fore and hind legs and has tremendous possibilities for the future. Although the bull calf and yearling classes were small, they were made up of several real good individuals. The junior champion, Brookberry Peer's Statesman, was a son of Fairlawn Performer's Peer, herd sire at Brookberry.

There were close placings in the heifer calf class, the junior and senior yearling classes and the four-year-old cow class. In the junior yearling class, Clear Springs BF's Clovette stood first, with Brookberry Peer's Julia second. "Clovette" went on to become junior champion female.

The four-year-old class probably created the greatest amount of interest, as the folks at the ringside watched Sam Pike with Bowman and Gordon Gray's Two Brooks Charmante and Ivan Byers with E. E. Langley's Valleyrun Melba's Juanita compete for first place. Judge Boynton gave due consideration to each cow and put "Charmante" up on body capacity and breed character about the head and neck. In the mature cow class, Bowman and Gordon Gray's Sawaga Improvement's Nettie was a fairly easy first in a good class, and as has been mentioned went on to become reserve grand champion.

Judge Boynton did a grand job of giving an excellent set of reasons on each class. This was quite beneficial to both juniors and adults exhibiting at this show.

Neil Bolton, agricultural representative, was on hand to present the Chamber of Commerce Trophies to the grand champion cow and bull. Bayville Farms won the grand champion cow trophy for the third time last year, which enabled them to become permanent possessors, consequently Neil awarded a new trophy to G. H. Cartner, manager of Clear Springs Farm. Raymond Winfrey, of Forsyth County Farm, accepted the grand champion bull trophy won by Klondike Raider's Ardmost.

Following is a list of awards:

SENIOR AND GRAND CHAMPION BULL
Klondike Raider's Ardmost, Forsyth County Farm, Winston-Salem.
RESERVE CHAMPION BULL
Quail Roost Max Jeweler, E. E. Langley, Union.
JUNIOR CHAMPION BULL
Brookberry Peer's Statesman, Bowman and Gordon Gray, Winston-Salem.
SENIOR AND GRAND CHAMPION FEMALE
Clear Springs Leader's Glory, A. L. Brown, Concord.
RESERVE CHAMPION FEMALE
Sawaga Improvement's Nettie, Bowman and Gordon Gray.
JUNIOR CHAMPION FEMALE
Clear Springs BF's Clovette, A. L. Brown.
BULL CALF, UNDER 1 YEAR
1, Brookberry Peer's Statesman, Bowman and Gordon Gray; 2, Clear Springs Master's Hero, A. L. Brown.
BULL, 1 YEAR AND UNDER 18 MONTHS
1, Clear Springs Majesty's Rolic, A. L. Brown; 2, Brookberry Portia's Primate, Bowman and Gordon Gray; 3, Langcroft Royal Actor, E. E. Langley.
BULL, 18 MONTHS AND UNDER 2 YEARS
1, Brookberry Warrior, Bowman and Gordon Gray.
BULL, 2 YEARS AND UNDER 3
1, Quail Roost Max Jeweler, E. E. Langley.
BULL, 3 YEARS AND OVER
1, Klondike Raider's Ardmost, Forsyth County Farm.
HEIFER CALF, UNDER 6 MONTHS
1, Brookberry Peer's Sybil, Bowman and Gordon Gray; 2, Clear Springs Performer's Lety, Alfred M. Brown, Concord; 3, Brookberry Fashion's Dawn, Bowman and Gordon Gray; 4, Langcroft Kinsman's Dot, E. E. Langley; 5, Maegeo Tearose, Wayne Warden, Winston-Salem.
HEIFER, 1 YEAR AND UNDER 18 MONTHS
1, Clear Springs BF's Clovette, A. L. Brown; 2, Brookberry Peer's Julia, Bowman and Gordon Gray; 3, Welcome In Lady Goldie, E. E. Langley; 4, Brookberry Peer's Marigold, Bowman and Gordon Gray; 5, Brookberry Peer's Nyca, Bowman and Gordon Gray.
HEIFER, 18 MONTHS AND UNDER 2 YEARS
1, Clear Springs Majesty's Ginger, A. L. Brown; 2, Clear Springs Majesty's Beauty, A. L. Brown; 3, Langcroft Caroline's Mary Lee, E. E. Langley; 4, Brookberry Peer's Lassie, Bowman and Gordon Gray; 5, Brookberry Peer's Marilyn, Bowman and Gordon Gray.
COW, 2 YEARS AND UNDER 3
1, Clear Springs Leader's Glory, A. L. Brown; 2, Brookberry King's Petite, Bowman and Gordon Gray; 3, Brookberry Noble Miriam, Bowman and Gordon Gray; 4, Fairlawn K. Rosette, E. E. Langley; 5, Brookberry Gladys, Bowman and Gordon Gray.
COW, 3 YEARS AND UNDER 4
1, Clear Springs Majesty's Polly, A. L. Brown; 2, Brookberry King's Image, Bowman and Gordon Gray; 3, Belmont View Gazer's Heroine, E. E. Langley; 4, Brookberry Peer's Betsy, Bowman and Gordon Gray; 5, Rockola Princess Freeda, Kenneth Isley, Graham.
COW, 4 YEARS AND UNDER 5
1, Two Brooks Charmante, Bowman and Gordon Gray; 2, Valleyrun Melba's Juanita, E. E. Langley; 3, Evergreen Corudila, Bowman and Gordon Gray; 4, Two Brooks King's Nike, Bowman and Gordon Gray.
COW, 5 YEARS AND OVER
1, Sawaga Improvement's Nettie, Bowman and Gordon Gray; 2, Brookberry Maxana, Bowman and Gordon Gray; 3, Kilmac Radiant Rose, E. E. Langley; 4, Two Brooks Pierette, Bowman and Gordon Gray; 5, Rockola Sparkling Freeda, Kenneth Isley, Graham,

GET OF SIRE
1, Bowman and Gordon Gray on get of Fairlawn Dairymaid's King; 2, Bowman and Gordon Gray on get of Fairlawn Performer's Peer; 3, A. L. Brown on get of Riegeldale Emory's Majesty.
PRODUCE OF DAM
1, Bowman and Gordon Gray on produce of Maple Lawn Nyca; 2, Bowman and Gordon Gray on produce of Bayville Maxprint Gladiola; 3, E. E. Langley on produce of Maple Lane Designer's Gem; 4, Kenneth Isley on produce of Rockola Sparkling Freeda.
BEST UDDERED COW
1, Clear Springs Leader's Glory, A. L. Brown; 2, Brookberry King's Image, Bowman and Gordon Gray; 3, Belmont View Gazer's Heroine, E. E. Langley; 4, Clear Springs Majesty's Polly, A. L. Brown; 5, Two Brooks Charmante, Bowman and Gordon Gray.
DAIRY HERD
1, Bowman and Gordon Gray; 2, E. E. Langley.
THREE BEST FEMALES
Bred and Owned by Exhibitors
1, A. L. Brown; 2, Bowman and Gordon Gray; 2, Kenneth Isley; 4, E. E. Langley.
PREMIER BREEDER
Bowman and Gordon Gray
PREMIER EXHIBITOR
Bowman and Gordon Gray

Piedmont Interstate Fair

BY C. J. JACOBS

THE Piedmont Interstate Fair, which is held at Spartanburg, S. C., each year during the second week of October, is continuing to grow, and along with it grows the Guernsey Show. A total of 145 Guernseys in both the open and junior show, which is combined, were paraded before Judge William F. Moss, Assistant Commissioner of Agriculture for the State of Tennessee, on October 14.

In addition to being a district show, the Fair is a proving ground for juniors who have plans for going on to the State Show in Columbia a week later. The directors of the fair continue to support Juniors (4-H and FFA boys and girls) by dividing the premiums in favor of the juniors. In addition, they offer special prizes in the fitting and showing contests. Boys and girls from six North and South Carolina Counties are eligible to compete for free trips to the International Livestock Exposition in Chicago, or to the American Royal in Kansas City. The Fair Association awards six trips to 4-H and FFA members from designated counties around Spartanburg to one or the other of the above mentioned Expositions, and three additional trips are offered at large so that any junior who enters the show may have an opportunity to win. A tremendous amount of interest has developed in this contest, and for the past two years judging of the fitting and showing contest has been held a day prior to regular show day. The top individual among the nine winners is also awarded a $1,000 College Scholarship. This year's top two were, Terry Stoggs, Landrum FFA, best fitted animal, and Clarkson Stevenson, Chester 4-H, best showman.

Judge Moss had two good bulls in the three year and over class, and made Appin's Uplift, owned and exhibited by W. W. Alman, Jonesville, reserve senior and grand champion. He chose the senior yearling, Edisto Farms G. Goldseeker, as his grand champion. Edisto Farms also capped both junior, senior and grand championships in the female classes, with the senior champion, Edisto Farms K. Mildred, taking both senior and grand champion honors. The junior champion was Edisto Farms J. Milbette, a senior heifer calf.

A fine spirit of sportsmanship prevailed throughout the day, as all the showmen did splendid jobs, and folks at the ringside were exceptionally complimentary along these lines. They also displayed their appreciation and pleasure with roaring hands of applause as each class was paraded from the show ring.

Following is a list of awards:

JUNIOR AND GRAND CHAMPION BULL
Edisto Farms G. Goldseeker, James B. Brandt, Ulmers, and Edisto Farms, Denmark.
SENIOR AND RESERVE CHAMPION BULL
Appin's Uplift, W. W. Alman, Jonesville.
SENIOR AND GRAND CHAMPION FEMALE
Edisto Farms K. Mildred, Edisto Farms.
JUNIOR CHAMPION FEMALE
Edisto Farms J. Milbette, Edisto Farms.
BULL CALF, UNDER 6 MONTHS
1, Cross Arrows Starfern Hornet, Paul K. and James L. Switzer, Union.
BULL CALF, 6 MONTHS AND UNDER 12
1, Edisto Farms G. Boswell, Edisto Farms.
BULL, 1 YEAR AND UNDER 18 MONTHS
1, Pleasant View Merry Mark, W. W. Alman.
BULL, 18 MONTHS AND UNDER 2 YEARS
1, Edisto Farms G. Goldseeker, James B. Brandt and Edisto Farms.
BULL, 2 YEARS AND UNDER 3
1, Quail Roost Duchess' Maxim, W. W. Alman.
BULL, 3 YEARS AND OVER
1, Appin's Uplift, W. W. Alman; 2, Gardenville King's Watchful, Paul K. and James L. Switzer.
HEIFER CALF, UNDER 6 MONTHS
1, Pleasant View Noble Sarah, W. W. Alman; 2, Pleasant View Ray Darlette, W. W. Alman; 3, Entry, Loren Brown, Polk County.
HEIFER CALF, 6 MONTHS AND UNDER 12
1, Edisto Farms J. Milbette, Edisto Farms; 2, Pleasant View Ray Virgie, W. W. Alman; 3, Pleasant View Ray Maid, W. W. Alman.
HEIFER, 1 YEAR AND UNDER 18 MONTHS
1, Edisto Farms K. Janice, Edisto Farms; 2, Pleasant View Ray Justina, W. W. Alman; 3, Gippy Conrad Molly, Paul K. and James L. Switzer.
HEIFER, 18 MONTHS AND UNDER 2 YEARS
1, Edisto Farms G. Anne, Edisto Farms; 2, Pleasant View Mark Starlight, W. W. Alman; 3, Edisto Farms G. Batavia, Edisto Farms.
COW, 2 YEARS AND UNDER 3
1, Edisto Farms P. Paulie, Edisto Farms; 2, Pleasant View Mark Jenny, W. W. Alman; 3, Ideal's G. S.' Dell, Paul K. and James L. Switzer.

COW, 3 YEARS AND UNDER 4

1, Edisto Farms K. Mildred, Edisto Farms; 2, Pleasant View It's Justina, W. W. Alman; 3, Edisto Farms G. Jade, Edisto Farms.

COW, 4 YEARS AND OVER

1, Sonnylaine Noble Maid, W. W. Alman; 2, Fairlawn Actor's Joan, Edisto Farms; 3, Pleasant View Noble Sally, W. W. Alman.

GET OF SIRE

1, Edisto Farms on get of Fairlawn Hornet's General; 2, W. W. Alman on get of Quail Roost Ray Maxim; 3, Paul K. and James L. Switzer on get of Pleasant View Fern Noble.

PRODUCE OF DAM

1, Edisto Farms on produce of Edisto Farms Joybell; 2, Edisto Farms on produce of Horse Shoe F Georgia.

EXHIBITORS HERD

1, Edisto Farms; 2, W. W. Alman; 3, Paul K. and James L. Switzer.

YOUNG HERD

1, Edisto Farms; 2, W. W. Alman.

CALF HERD

1, Edisto Farms; 2, Paul K. and James L. Switzer.

Upper Peninsula State Fair

BY CHARLES J. LITTLE

ONE hundred 29 Guernseys were exhibited at the annual Upper Michigan All-Breed Show held at Escanaba on August 24 and 25. This is the largest Guernsey show ever held at this Fair.

The show was judged by Ed Wright, Jr., Saginaw, Mich., Guernsey breeder who did an exceptionally good job of placing the classes and discussing the various placings with the breeders.

Following is a list of awards:

SENIOR AND GRAND CHAMPION BULL

Alfalfaland Peter, Walter Nelson, Verona.

JUNIOR CHAMPION BULL

Alfalfaland Superior, Sheldon Klein, Wallace.

SENIOR AND GRAND CHAMPION FEMALE

Pine Spring Carol, O. G. Johnson, Foster City.

JUNIOR CHAMPION FEMALE

Clover Leaf Mabel's Blossom, Elmer M. Johnson, Escanaba.

BULL, 1 YEAR AND UNDER 18 MONTHS

1, Big John of Pano Farm, Jacob Helander, Iron Mountain.

BULL, 18 MONTHS AND UNDER 2 YEARS

1, Alfalfaland Superior, Sheldon Klein.

BULL, 2 YEARS AND UNDER 3

1, Clover Leaf Hopeful's Sam, Roland Ekstrom, Bark River.

BULL, 3 YEARS AND OVER

1, Alfalfaland Peter, Walter Nelson; 2, Curtiss Candy Proud Swain, Elmer M. Johnson.

HEIFER CALF, UNDER 6 MONTHS

1, Clover Leaf Mabel's Blossom, Elmer M. Johnson; 2, Clover Leaf Donna's Bonnie, Bertha Lee Johnson, Escanaba; 3, Rosie's Aristocratic Pansy, Alden P. Johnson, Escanaba.

HEIFER CALF, 6 MONTHS AND UNDER 12

1, Chat-A-Gan Beau Squire Lily, Robert H. Smith, Chatham; 2, Clover Leaf Princess Beatrice, Elmer M. Johnson; 3, Leonard's La Noce Queen, Berglund Brothers, Ironwood.

HEIFER, 1 YEAR AND UNDER 18 MONTHS

1, Kleindell Bonnie's Lilly, Sheldon Klein; 2, Clover Leaf Flicka's Ella, Elmer M. Johnson; 3, Sensation's Maple Queen, Edwin Waananen, Kiva.

HEIFER, 18 MONTHS AND UNDER 2 YEARS

1, Ruby of Grandview Farm, Elmer Skog, Iron Mountain; 2, New Hope Leander's Lena, Elmer M. Johnson; 3, Clover Leaf Leelanau's Pauline, Elmer M. Johnson.

COW, 2 YEARS AND UNDER 3

1, Clover Leaf Maid's Sandra, Elmer M. Johnson; 2, Yulan's Lady of Kiva, Edwin Waananen; 3, Fawn Creek Princess Pat, Nels Johnson, Escanaba.

COW, 3 YEARS AND UNDER 4

1, Maxine's Betty of Clover Leaf, Nels Johnson; 2, Aristocrat's Cherry Bloom, August Peterson, Iron Mountain; 3, Jane's Minnehaha of Clover Leaf, Elmer M. Johnson.

COW, 4 YEARS AND UNDER 5

1, Leelanau of Clover Leaf, Nels Johnson; 2, Hauser's Ambler's Susie, Bertha Lee Johnson; 3, Kleindell Susan's Suzy, Sheldon Klein.

COW, 5 YEARS AND OVER

1, Pine Spring Carol, O. G. Johnson; 2, Minnie's Maxine of Clover Leaf, Nels Johnson; 3, Evergreen Knoll Bonnie, R. Alex Cottle, Pickford.

GET OF SIRE

1, Bertha Lee Johnson on get of Susie's Leader of Clover Leaf; 2, Bertha Lee Johnson on get of Curtiss Candy Proud Swain; 3, Sheldon Klein on get of Grandvu Royal Challenger.

PRODUCE OF DAM

1, Nels Johnson on produce of Clover Leaf Maid's Sandra; 2, R. Alexander Cottle on produce of Evergreen Knoll Betty; 3, Robert H. Smith on produce of Beau Her Luxury.

THREE BEST FEMALES
Bred and Owned by Exhibitor

1, Nels Johnson; 2, R. Alexander Cottle; 3, Robert H. Smith.

COUNTY HERD

1, Menominee; 2, Delta; 3, Alger.

Gogebic County, Mich., Fair

BY HUGH E. KIVI

GOGEBIC County Guernsey breeders proudly exhibited their DHIA tested Guernseys at their Annual County Show, Ironwood, Michigan. "The quality," to quote judge Charles J. Little, Extension Dairyman, Michigan State College, "was excellent; the outstanding Guernsey Show in the Upper Peninsula during the 1954 season."

Following is a list of awards:

GRAND CHAMPION BULL

Alfalfaland Rex, Emil Van Lokeren, Ironwood.

GRAND CHAMPION FEMALE

Sister's Cherry of Alfalfaland, Emil Van Lokeren.

BULL CALF, UNDER 1 YEAR

1, Alfalfaland Noble Paddy, Emil Van Lokeren.

BULL, 1 YEAR AND UNDER 18 MONTHS

1, Alfalfaland Noble Peer, Emil Van Lokeren.

BULL, 18 MONTHS AND UNDER 2 YEARS

1, Entry, Francis Koski, Anvil Location.

BULL, 3 YEARS AND OVER

1, Alfalfaland Rex, Emil Van Lokeren; 2, Alfalfaland Peter, Walter Nelson, Verona.

HEIFER CALF, UNDER 1 YEAR

1, Leonard's La Noce Queen, Berglund Brothers, Ironwood; 2, Alfalfaland Noble Mona, Emil Van Lokeren; 3, Alfalfaland Lora, Emil Van Lokeren.

HEIFER, 1 YEAR AND UNDER 18 MONTHS

1, Alfalfaland Steadfast Ina, Emil Van Lokeren; 2, Susan of Oma, Ronald Wiemeri, Ironwood.

HEIFER, 18 MONTHS AND UNDER 2 YEARS

1, Alfalfaland Steadfast Daisy, Emil Van Lokeren; 2, Alfalfaland Butterfat Daisy, Andrew J. Hendrickson, Jr., Ironwood; 3, Alfalfaland Pride, Emil Van Lokeren.

COW, 2 YEARS AND UNDER 3

1, Alfalfaland Levity Pansy, Emil Van Lokeren; 2, Henry's Lucy Belle, Erickson Brothers, Ironwood; 3, Mona Lisa Princetta, Donna L. Koski, Anvil Location.

COW, 3 YEARS AND UNDER 4

1, Pride's Sister of Alfalfaland, Emil Van Lokeren; 2, Henry's Julie Dolly, Erickson Brothers.

COW, 4 YEARS AND UNDER 5

1, Sister's Cherry of Alfalfaland, Emil Van Lokeren; 2, Alfalfaland Martha, Emil Van Lokeren; 3, Lucifer's Lucy, Erickson Brothers.

COW, 5 YEARS AND OVER

1, Darling's Ruby of Alfalfaland, Emil Van Lokeren; 2, Lyrene Star's La Noce, Berglund Brothers; 3, Margaret Rose of Alfalfaland, Emil Van Lokeren.

GET OF SIRE

1, Emil Van Lokeren on get of Meadow Lane Ranger; 2, Berglund Brothers on get of La Noce Meadow King; 3, Erickson Brothers on get of Alfalfaland Henry.

PRODUCE OF DAM

1, Emil Van Lokeren on produce of Alfalfaland Proud Pride; 2, Entry, Berglund Brothers; 3, Entry, Berglund Brothers.

DAIRY HERD

1, Emil Van Lokeren; 2, Berglund Brothers; 3, Erickson Brothers.

Arkansas-Oklahoma Livestock Exposition

BY TIM C. MAIN

ALTHOUGH the number of animals shown at the Arkansas-Oklahoma Livestock Exposition was not large, 58 head, the quality of the animals shown was the best that we have had the pleasure of seeing at their show. The lone out-of-state herd, that of Bluff View Farm, Dallas, Tex., was outstanding in uniformity, quality, and presentation. H. D. Singley, Little Rock, showed some nice calves and yearlings that were sired by his Walker Farms Piper Admiral bull. Many of the animals in the cow classes had been purchased as foundation animals by the breeder.

The senior and grand champion cow was Max's Jardis of Sartartia, owned by J. T. Lively and Son, Bluff View Farm, Dallas, Tex., and junior champion female, Bluff View Queen Hope, was also owned by J. T. Lively and Son.

In the bull classes, the junior and grand champion was the senior yearling, Bluff View H. Kinghaven, also owned by J. T. Lively and Son, and the senior champion was the two-year-old, Bluff View Azalia Kinghaven, owned by J. T. Lively and Son.

The show was capably judged by Dean H. H. Kildee, Iowa State College, and his placings and reasons were well accepted by the breeders.

Following is a list of awards:

JUNIOR AND GRAND CHAMPION BULL

Bluff View H. Kinghaven, J. T. Lively and Son, Dallas, Tex.

SENIOR CHAMPION BULL

Bluff View Azalia Kinghaven, J. T. Lively and Son.

Senior and Grand Champion Female

Max's Jardis of Sartartia, J. T. Lively and Son.

Junior Champion Female

Bluff View Queen Hope, J. T. Lively and Son.

Bull Calf, Under 1 Year

1, Bluff View Lil-Anson, J. T. Lively and Son; 2, Bluff View Anson's Lil-Max, J. T. Lively and Son; 3, Primrose V. R. Viola's Valee, Robert L. Dortch, Scott; 4, Singley Piper Squire, H. D. Singley, Little Rock; 5, Roldo's Foreman, Robert L. Dortch.

Bull, 1 Year and Under 18 Months

1, Bluff View Golden Anson, J. T. Lively and Son; 2, Roldo's Fireman, Robert L. Dortch; 3, Cooper's Mister Mar-Piper, Sondra Yoakum, Fort Smith; 4, Wilgorlan Farms Sportsman, H. D. Singley and J. H. Harris, Jr., Wynne.

Bull, 18 Months and Under 2 Years

1, Bluff View H. Kinghaven, J. T. Lively and Son; 2, Singley P. A. Royal, H. D. Singley.

Bull, 2 Years Old

1, Bluff View Azalia Kinghaven, J. T. Lively and Son; 2, Primrose R. Unusual's Sunny, Robert L. Dortch.

Aged Bull

1, Brilliant of Wildhaven, I. H. Fielder and Sons, Greenbrier.

Heifer Calf, Under 1 Year

1, Roldo Angel's Frances, Robert L. Dortch; 2, Singley Piper Candy, H. D. Singley; 3, Bluff View Anson's H. Kashimir, J. T. Lively and Son; 4, Singley Piper Bobby, H. D. Singley; 5, Erwin Farms Pre Lenore, Erwin Farms Co., Inc., Conway.

Heifer, 1 Year and Under 18 Months

1, Bluff View Queen H. Kashimir, J. T. Lively and Son; 2, Singley Piper Pat, H. D. Singley; 3, Entry, Robert L. Dortch; 4, Piper's Butterfat Queen, Jim Ed Burton, Booneville; 5, Roldo Crusader's Dolly, Robert L. Dortch.

Heifer, 18 Months and Under 2 Years

1, Bluff View Queen Hope, J. T. Lively and Son; 2, Bluff View Queen Carilane, J. T. Lively and Son; 3, Roldo Lad's Mary Dell, Robert L. Dortch; 4, Singley Piper Flo, H. D. Singley; 5, Singley P. A. Carol, H. D. Singley.

Cow, 2 Years and Under 3

1, Maple Lane M. Carmen, J. T. Lively and Son; 2, Kitchener B. Jane, Robert L. Dortch; 3, Tall Pine S Promoter Jane, Bill Wiggins, Ratcliff; 4, Singley Piper LaBelle, H. D. Singley; 5, Wonder State's Duchess, Erwin Farms Co., Inc.

Cow, 3 Years and Under 4

1, Great Elm Phil's Evelyn, H. D. Singley; 2, Wilgorlan Farms Sally, J. T Lively and Son; 3, Dunwalke Elaine, Robert L. Dortch; 4, Haddon's M. Coquette, J. T. Lively and Son; 5, Wonder States Charlotte, Erwin Farms Co., Inc.

Cow, 4 Years and Under 5

1, Haddon's M. Kate, J. T. Lively and Son; 2, Forsgate Philosopher's Arline, Robert L. Dortch; 3, Entry, Erwin Farms Co., Inc.; 4, Singley's I. K. Flower, H. D. Singley.

Cow, 5 Years and Over

1, Max's Jardis of Sartartia, J. T. Lively and Son; 2, Rio Banco's Kitty Gold, J. T. Lively and Son; 3, Primrose Valet's R. Viola, Robert L. Dortch; 4, Arch Lane Butterfat Rose, Erwin Farms Co., Inc.; 5, Entry, Erwin Farms Co., Inc.

Junior Get of Sire

1, J. T. Lively and Son on get of McDonald Farms Kinghaven; 2, H. D. Singley on get of Walker Farms Piper Admiral; 3, Robert L. Dortch on get of Hominy Hill Fortune; 4, Erwin Farms Co., Inc., on get of Henslee Farms Pre Craftsman.

Senior Get of Sire

1, J. T. Lively and Son on get of McDonald Farms Kinghaven; 2, H. D. Singley on get of Walker Farms Piper Admiral; 3, Erwin Farms Co., Inc., on get of Henslee Farms Pre Craftsman.

Produce of Dam

1, J. T. Lively and Son; 2, H. D. Singley; 3, Robert L. Dortch; 4, Erwin Farms Co., Inc.; 5, H. D. Singley.

Dairy Herd

1, J. T. Lively and Son; 2, Robert L. Dortch; 3, Erwin Farms Co., Inc.

CABA Cattle Show

By Joseph Pendergast

For the second successive year, dairy animals sired through the services of the Connecticut Artificial Breeding Association competed for show ring honors at the CABA Cattle Show, held at the Association's headquarters, Woodbridge, Conn., on October 9. The show was unique in the fact that all animals shown were the result of cooperative artificial breeding, and they were all females. It had its beginning in 1953 and progressed considerably in 1954, both from the standpoint of number of entries and quality of animals entered.

Never before have so many dairy females graced the grounds of the CABA headquarters. Seventy-nine animals from all over Connecticut were exhibited by Association members. Twenty-four of the total were Guernseys, an increase of 10 animals above the previous year's entries.

The senior and grand champion was Hurlbutt Homestead Lady Daisy, owned by R. I. Hurlbutt and Son, Putnam. She was sired by Horse Shoe F. Donald, and was also the winner of the production-type class by virtue of her type placing and her production (two records averaged 9312 lbs. of milk and 478 lbs. of fat, M. E.).

The junior champion was Carlo Farm's Fellotte Ellen, owned by Miss Ronda Lee Peck, Litchfield. The animal is a daughter of Fairlawn Performer's Commander.

Other class winners were Stanley Finch and Son, Roxbury, with top animals in both the junior calf and junior yearling group; Howard Larkin, Middlebury, with a first place animal in the senior yearling class; Harold M. Hayes and Son, North Granby, with the best animal in the two-year-old division, and David Kramer, Southbury, with the top three-year-old.

Hurlbutt Homestead Lady Daisy, senior and grand champion of the CABA Cattle Show, owned by R. I. Hurlbutt and Son, Putnam, Conn. She was also winner of Production-Type class.

Senior calf class at the CABA Show, being judged by J. S. Taylor, head of Dairy Extension Program in Pennsylvania. At the head of the line is Ronda Lee Peck, Litchfield, and Carlo Farm's Fellotte Ellen, that later went on to take junior championship honors. Other exhibitors pictured are Mary A. Cox, Norwich; Ernest Finch, Roxbury; Charles Schreir, Amston; Roger Hayes, North Granby; Richard Johnson, Fairfield, and Wellington Ewen, Orange.

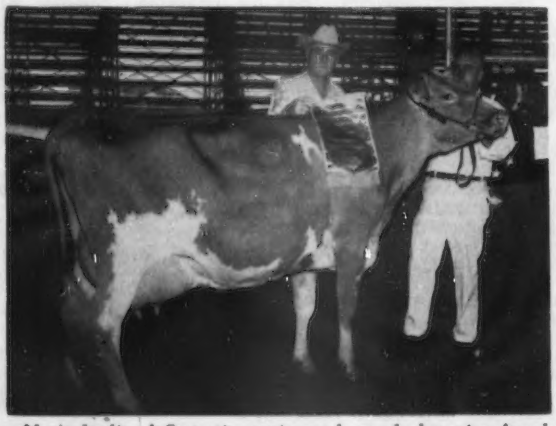

Max's Jardis of Sartartia, senior and grand champion female at the Arkansas-Oklahoma Livestock Exposition, and owner, J. T. Lively, Dallas, Tex., and herdsman Homer Morris

Sales...

Oklahoma State Sale

By Tim C. Main

Oklahoma Guernsey breeders held their 16th annual sale at Oklahoma City on October 28. The number of animals consigned was rather small—only 26—but they were all well received. The sale grossed $10,995, an average of $422.88.

Top animal was a nice two-year-old, Flying Horse Phil's Lucky, consigned by Sumner Pingree, South Hamilton, Mass., and purchased by M. L. Johnson, Monroe, La., for $1,350. "Lucky" was sired by Argilla Royal Philosopher and was out of Flying Horse General's Lucky. Contending bidder was Roy Gonterman, Ponca City, Oklahoma.

Top bull, and second high individual, was Fairlawn Actor's Pal, consigned by Mrs. A. M. Sonnabend, Millis, Mass., and also purchased by M. L. Johnson for $1,000. "Pal" was sired by Fairlawn Peerless Actor and was out of Fairlawn Peerless Gaylight. A group of Oklahoma breeders, much interested in this young bull, were the contending bidders. They included John Potts, Norman; J. Jene Mungle, Atoka; E. R. and Otto Berousek, Oklahoma City, and Dr. Guerkink, Chickasha.

On the evening before the sale, an informal get-together was held at the Skirvin Hotel, with Mort Woods, sales manager, acting as master of ceremonies. Following a nice meal, brief remarks were made by several of the breeders present regarding the bright future of the Guernsey cow and the significance of our Golden Guernsey milk. "Sandy" Saunders, ADA representative, outlined the advertising program of his organization and stressed the importance of having all dairymen active in the program.

The sale was managed by the sales committee of the Oklahoma G. B. A., with Mort Woods, Primrose Farm, Ardmore, as chairman. Other members of the committee included Kent B. Hayes, Oklahoma City; J. Jen Mungle, Atoka; John Potts, Norman, and Earl Geurkink, Enid. Robert Seitz, Waukesha, Wis., called the sale, with Mort Woods reading the pedigrees. Cliff Donaghe, state secretary, clerked the sale, and Bernice Martin ran the slips.

Following is the sales list:

Joshua Bingham, Ames, Okla.	
Sally Defiance	$180
Glen Cohea, Muskogee, Okla.	
Cooper's Actor's Marlevi (Bull)	360
Singley Piper's Paula	175
R. D. Cramer, Loyal, Okla.	
Cooper's FA Piper's Mozel	460
Ed B. Dixon, Oklahoma City, Okla.	
Hanna Farms Paula	390
Ghere and Cubbin, Butler, Mo.	
Foremost J. C.'s Strongheart (Bull)	370
Mungle's Acme's Darling	400
Kent B. Hayes, Oklahoma City, Okla.	
Oven Jean's Unity	420
M. L. Johnson, Monroe, La.	
Foremost J. C's Janie	525
Howland Jerry's Desiree	800
Brazos J. C's Marimac	370
Langmore Dominant Fatima	350
Flying Horse Phil's Lucky	1,350
Fairlawn Actor's Pal (Bull)	1,000
Czar Langston, Afton, Okla.	
Sooner Ambassador Jewel	270
C. S. Lankart, Waco, Tex.	
Lake Louise Aurora Molly	360
E. J. McCurdy, Jr., Fort Worth, Tex.	
Cooper's Actor's Matron	560
Hardman T. Peer	380
W. Lee Moore, Jr., Plano, Tex.	
Foremost Acme's Dimple	300
Primrose Sunny's Valetti	300
J. Jene Mungle, Atoka, Okla.	
Cooper's FMP's Rosy	300
Hardman's S Nell	175
Jerry Oven Guernsey Farm, Enid, Okla.	
Lily Lane Lad's Vedenna	290
Bert Powers, Ardmore, Okla.	
Hanna Farms Salute	250
Vivian A. Winters, Hitchcock, Okla.	
Red Hill Marlette	300
Mort Woods, Ardmore, Okla.	
Roldo Lad's Mary Dell	360

Fairlawn Actor's Pal, top bull and second high in the Oklahoma State Sale, consigned by Mrs. A. M. Sonnabend, Millis, Mass., and purchased by M. L. Johnson, Monroe, La., for $1,000. In the background, Mr. Johnson and Mort Woods, chairman of the sales committee.

Flying Horse Phil's Lucky, top in the Oklahoma State Sale, consigned by Sumner Pingree, South Hamilton, Mass., and purchased by M. L. Johnson for $1,350. In the background, Mr. Johnson and Mort Woods.

Ralph Coarsey's Mid-South Invitational Sale

By Ballard K. Bennett

Ralph Coarsey's Mid-South Invitational Sale was held in Warner Park, Chattanooga, Tenn., on November 8. Twenty-six head sold for a grand total of $10,615, an average of $408.27. This average included three bulls that were very slow in selling and when not included in the average, resulted in twenty-three females averaging $436.52.

A good-sized crowd was on hand to witness My Own Maxim Vivian sell for $1,010, going to Dr. Sam B. McFarland, Lebanon, Tenn., with Stewart Rivers the contending bidder, acting as agent for Bayville Farms, Inc., Norfolk, Virginia. The consignor of "Vivian" was Dr. Grady N. Coker of Canton, Georgia.

Second top was a beautiful bodied bred heifer, Hamilton County Free Rose, consigned by the William L. Bork Memorial Hospital, Chattanooga. "Free Rose," a daughter of the Hamilton County senior herd sire, Franchester Kella's Freeman, sold for $615, going to Mr. Mitchell, Washington County, Miss., 4-H club agent who was buying for Anson Sheldon, Jr., James, Mississippi. J. L. Carver, a new Guernsey breeder from Athens, Tenn., was determined to have this heifer, but finally yielded as contending bidder to the agent for the 4-H club boy.

Third top of the sale was Mo-La-Jac Virginian's Annie that was purchased by Dr. McFarland for $560. This nice young cow, officially classified Very Good and just completing a ten months A. R. record of almost 12000 lbs. of milk and nearly 700 lbs. of fat, was consigned by Clyde L. Coe, Dothan, Alabama. Mr. Coe always consigns good ones and this year's consignment was no exception.

High buyer in the sale was Thomas V. Adams, Belfast, Tennessee. Mr. Adams has been milking grades of another breed for years, and made his first purchase of purebred Guernseys. He hopes to gradually replace his grade herd with an all Guernsey herd. His choice of selections was excellent, purchasing seven head for $2,325. Second top buyer was Dr. Sam McFarland who purchased three head for $2,095.

One cannot close this report without mentioning the people responsible for entertaining the buyers prior to the sale, none other than Judge Thrasher, Dr. J. B. Swafford, Allen Poe and the directors of the Hamilton County Hospital. This fine group of people entertained at a noon luncheon on Sunday, November 7, exhibited their herd in the afternoon and returned to Chattanooga in the evening for a social hour at the Patton Hotel. These people are to be congratulated on their foresight in recognizing the need for such a sale and for their untiring efforts in welcoming those attending.

The sale was managed by the Coarsey Sales Service, Trion, Georgia. Ralph Coarsey read pedigrees, Colonel Tom McCord officiated as auctioneer, Stewart Rivers worked the ring, Thomas Callicott, Coldwater, Miss., passed the slips, and Mrs. Coarsey and Mrs. Rivers clerked the sale.

Following is the sales list:

Thomas V. Adams, Belfast, Tenn.	
Franchester Bright Irma	$330
Eskdale Noah's Janson (Bull)	200
Laurel Cliff Miss Thalia	310
Red Cross Bloom	410
Walker Farms Max Fancy	300
Walker Farms Piper Gilda	400
Belmont View Bonwick Verbena	375
Bonny Oak School, Chattanooga, Tenn.	
Henslee Farms D. Molly	500
J. L. Carver, Athens, Tenn.	
Franchester F. C. Lass	400
Charlene of Joining Rivers	500
Granco Farms, Canton, Ga.	
Brookberry King's Carmen	250
Tyler's Sylvia of Vaughandale	410
J. C. Espy, Abbeville, Ala.	
Woodvale S. C's Jewell	400
Laurel Cliff Miss Diana	400
Hoosiermead Nomax Virgie	385
Hamilton County Hospital, Chattanooga, Tenn.	
Hermitage View S. LaBelle	420
Hermitage View Royal Mamie	525
Dr. Sam B. McFarland, Lebanon, Tenn.	
Mo-La-Jac Virginian's Annie	560
Mo-La-Jac Carol's Mary	525
My Own Maxim Vivian	1,010
T. J. Marler, Cleveland, Tenn.	
Red Cross Gay Jesse (Bull)	165
Katherine Morton, Cropwell, Ala.	
Laurel Cliff Miss Christine	425
Overhill F. Eva	280
Anson Sheldon, Jr., James, Miss.	
Hamilton County Free Rose	615
S. Ross Smith, Trussville, Ala.	
Walker Farms Fascinator (Bull)	210
Robert Arden Shrapshire, Chattanooga, Tenn.	
Hermitage View S. Chickadee	310

Woodlark Farm Dispersal

The Woodlark Farms complete dispersal was held on October 19, at the farm, Wooster, Ohio. The 70 head sold for a total of $16,840, an average of $240.57.

The top animal was Woodvale Leader's Duchess, purchased by Cedar Brook Farm, Inc., Bellville, for $1,000, with L. W. Sheldon and Sons, Fulton, N. Y., placing the contending bid. "Duchess" is a daughter of Coldspring's Noble's Leader, A. R., out of Woodvale Tonkawa's Duchess, she a granddaughter of Langwater King of the Meads.

Honors for second place went to Golden Knoll Governess, purchased by L. W. Sheldon and Sons, Fulton, N. Y., for $950, with Cedar Brook Farm, Inc., contending.

The 70 head went to 26 breeders, with L. W. Sheldon and Sons being the heaviest buyers purchasing 10 head for $3,075. Cedar Brook Farm, Inc., secured five head for $2,355.

The sale was managed by The Louis McL. Merryman and Sons, Inc., Sparks, Md., and the Ohio G. B. A., Wooster, Ohio. E. M. Granger, Jr., was auctioneer, with Lee Yost and Dutch Snyder working the ring. Mrs. John Merryman clerked the sale and Ralph Coarsey, Coarsey Sales Service, Trion Ga., passed the slips.

Following is a list of animals selling for $250 or more:

Dr. D. G. Arnold, Bucyrus, Ohio	
Woodlark Honey Peg	$255
Cedar Brook Farm, Inc., Bellville, Ohio	
Arrus Honey Moon	375
Woodvale Leader's Duchess	1,000
Woodlark Princess Dutch Girl	375
Belinda's Bluebonnet	430
Frank W. Daykin, Perry, Ohio	
Krantz Heim Free Linda	335
George Harris, Carrollton, Ga.	
Fairview's Delle	370
Duane Kline, West Salem, Ohio	
Woodlark Levity Margo	270
William A. Peterson, Greensburg, Pa.	
Woodlark Princess Peggy	500
Quincy Dairy Co., Quincy, W. Va.	
Woodlark Princess Goldenrod	270
Woodlark Valor's Maxine	290
Woodlark Princess Hopeful	310
Rineland Manor Farm, Galion, Ohio	
Woodlark Levity Daisy	250
Sallie J. Sexton, Granville, Ohio	
Bryn Du Triumph's Perky	300
L. W. Sheldon and Sons, Fulton, N. Y.	
Woodlark Predictor's Gaety	280
Golden Knoll Governess	950
Woodlark Princess Goverlie	400
Woodlark Princess Governa	400
Emil and Grace Spasato, Washington, Pa.	
Woodlark Princess Moonblink	285
Woodlark Princess Annette	310
Woodlark Levity Rosie	300
Wade Wehr, North Lima, Ohio	
Woodlark Princess Bonnetta	340
Edward B. Westenfelder, Fremont, Mich.	
Woodlark Princess Clara	400
Woodlark Princess Bluebella	300

Florida Guernsey Sale

The 16th Annual Florida Guernsey Sale was held on November 9 at the Pinellas County Fairgrounds, Largo, Florida. The 48 head sold for a total of $13,090, an average of $272.71.

Each year the day before the sale, the Florida Guernsey Cattle Club adds much to the enjoyment of out-of-state visitors by sponsoring a fishing trip for the men and a tour of scenic places for the ladies. The ladies were entertained at a "bratwurst" luncheon on Monday at the Swiss Chalet in Sarasota. Hostesses were Mrs. Walter Schmid and Miss Ida Schmid, Sarasota. Mrs. Leon Sellers, Sellers Guernsey Farm, was chairman of the day's activities, assisted by Mrs. C. E. Donegan, Largo, that included a visit to the Ringling residence and a ride over the Sunshine Skyway, which was a "treat" of the club and a "first" to many of the group.

At the banquet following the day's activities, W. A. Boutwell, president of the Florida Guernsey Cattle Club, addressed the group. John Henry Logan, master of ceremonies, introduced Paul Davis, columnist, St. Petersburg Times, who gave a most interesting and inspiring talk on his recent tour of Europe and the Isle of Guernsey.

Top animal was an outstanding five-year-old, Smiling Hill Pearl, consigned by Mrs. J. McK. Jeter, Union, S. C., and purchased by Dr. Roberto E. Parajon, Havana, Cuba, for $1,500. W. P. Waldrep, Hollywood, Fla., placed the contending bid. Honors for second high female went to Langcroft Caroline's Mary Lee, consigned by E. E. Langley, Union, S. C., and purchased by Boutwell's Dairy, Lake Worth, Fla., for $575.

Heavy buyers included Dr. Roberto E. Parajon, who purchased 10 head for a total of $3,915, with Boutwell's Dairy selecting five head for $1,970.

The sale was sponsored by the Florida Guernsey Cattle Club, with Ralph Coarsey, Coarsey Sales Service, Trion, Ga., reading pedigrees and Col. Tom McCord, the auctioneer.

Following is the sales list:

Boutwell Dairy, Lake Worth, Fla.	
Dinsmore Noble Murrell	$360
Langcroft Caroline's Mary Lee	575
Waldrep's Artist Annabell	350
Lakemont Independent Lassie	260
Lakemont King's Peggy	425
C. and M. Dairy, Clearwater, Fla.	
Nejasco Chief's Maxine	140
Wilbur Casey, Clearwater, Fla.	
Ben-Bow ABPE. Holly	115
Dr. Grady N. Coker, Canton, Ga.	
Parker Farms Choice Dawn	180
Gippy Prediction Gracie	130
J. H. Cone, Plant City, Fla.	
Jenwell O. Electra	205
Jenwell King's Echo	190
Sultan Meadow Queen	175
Parker Farms B. A. Folly	100
Donegan Farm, Largo, Fla.	
Ben-Bow ABGC. Connie	230
Meadowbrook Kingman Goldman	200
Granco Farm, Canton, Ga.	
Majesty's Majorette	290
Parker Farms P. D. Lilly	250
T. Stin Haselton, Eustis, Fla.	
Quail Roost R. R. Foxy and Calf	210
Lakemont Peerless Caroline	205
Maurice Hiett, Sarasota, Fla.	
Edisto Farms K. Carolene	300
Sellers Farm K. Baby and Calf	275
R. R. Jennings, Jacksonville, Fla.	
Cone's Clairvoyant Pearl	240
Dinsmore Mayroyal Kate	325
Dinsmore Noble Irma	325
Quail Roost Golden Laura	235
Dr. Roberto E. Parajon, Havana, Cuba.	
Bayville Margaret Lassetta	330
Maegeo Steadfast Dorothy	335
Maegeo Leader's Marigold	215
Maegeo Steadfast's Modernette	350
Quail Roost Lady Jennie	200
Dinsmore Noble Sorceress	270
Gippy Conrad Jensel	240
Gippy Prediction Bess	285
Riverview Golden Choice	190
Smiling Hill Pearl	1,500
Walter Schmid, Sarasota, Fla.	
Bayou Vista Noble Juliet	275
Nejasco Jupiter Nancy	105
Belmont View Gazer Star	175
John Thornhill, Winter Haven, Fla.	
Maegeo Leader's Foremost (Bull)	230
W. P. Waldrep, Hollywood, Fla.	
Jenwell M. Cora	410
Edisto Farms G. Batavia	475
Quail Roost Majesty Noel (Bull)	200
Bayville Maxprint Monica	325
Carroll Ward, Jr., Goldenrod, Fla.	
Nejasco Danny Carol	125
Carroll Ward, Sr., Winter Park, Fla.	
Belmont View Ned's Arie	245
Belmont View Hardwick Irada	100
Belmont View Hardwick King (Bull)	120
Belmont View Traveler Willow	100

New England Guernsey Sale

By Joseph Pendergast

The 33rd New England Guernsey Sale, managed by Dunn, Harwood, and Crabtree, held at the Eastern States Exposition Grounds on October 29, missed the $300 average mark by about $3.00. Forty five head sold for a total of $13,375, an average of $297.-22.

The first animal in the ring, Mainstone Mt. Sungirl, consigned by Dr. Raphael Kurzrok, Appledore Farm, Southbury, Conn., and sold to S. E. Peckham, Newington, Conn., for $430, pretty well set the pattern on prices paid for young, well-bred, fresh and close-up cows. Eighteen head sold for over $300, with eight from this group selling for $400 to $600.

The top selling cow at $600, Oak Knoll Tootsie, a six-year-old, was consigned by Norman F. Lawton, Foxboro, Massachusetts. This good cow was sold to Philip G. Cole, Norwich, Vt., who is establishing a new herd. Mr. Cole, through his representative, Oscar Crabtree, purchased several other top animals in the sale. Helen Hyland, Craryville, N. Y., was a contender on Mr. Lawton's cow. The record and type of this cow and the others sold in the sale proves again that good cows are selling well above the average. All the animals were purchased by New England buyers, and every state was represented with the exception of Maine.

Oscar Crabtree and Bill Dunn worked the ring, Dick Harwood read pedigrees, and E. M. Granger, Jr., did a particularly good job in selling under most adverse weather conditions.

Following is the sales list:

Martin F. Brooks, Charlemont, Mass.	
Appledore's Royal Honor (Bull)	$255
Sunnyfield's Wood Dale	350
Forges Darius Count (Bull)	125
Lorna A. Burditt, Abington, Conn.	
High Mowing Victor's Indigo	390
Donald F. Clark, Orange, Conn.	
Gwyn Careg Assam's Molly Eva	210
Philip Cole, Norwich, Vt.	
Charlescote Eloise	475
Elmhaven Romona	500
Eolia Maida	300
Franklin Lake's Garnet	500
Oak Knoll Tootsie	600
Willowby's Radiant's Donna	310
Willowby's Cynthia	300
Haven Hill H. Lucie	500
Broad Hill Mavis	350
John M. Frost, Yorktown Heights, N. Y.	
Pebble Hill Princess Pat	260
Charles Garol, Southampton, Mass.	
Interville's Apple Jack Regina	205
Chester E. Goodfield, Hardwick, Mass.	
Brown's Beaver Brook Ermine	270
Holloway Brothers, Avon, Conn.	
Ideal's Maximal's Daisy	235
Riverdale George's R. H. Marigold	255
Riverdale Princess Jessie	225
Anne Wilson Howe, Litchfield, Conn.	
Dreammont Stardust Buttercup	200
Andrew and Priscilla Ketchen, Belchertown, Mass.	
Ideal's Trophy's Myrna	165
King's Melba of Maple Shade	150
E. L. Larter, Dunstable, Mass.	
Flying Horse General's Barbee	485
Leon M. Lawrence, Brattleboro, Vt.	
Riverdale Prince's Nancy	280
Howard A. Lindstrom, West Warwick, R. I.	
Craney View Rosene	210
Craney View Deacon's Daisy	285
Howard A. Lindstrom, Jr., West Warwick, R. I.	
Saddleback C. Faith	200
Arthur J. Lyman, Amherst, Mass.	
Wethersfield Luck's Elaine	190
Wendell McGinnis, Belchertown, Mass.	
Maple Shade Cornelius Ilse	235
Frank E. Parker and Son, Spencer, Mass.	
Maybrook Joanne	375
Forges Cynthia Bell	210
Thomas K. Pasker, Jr., Somerset, Mass.	
Riverdale Atlas' Red Rosette	260
S. E. Peckham, Newington, Conn.	
Mainstone Mt. Sungirl	430
Highfield Watchful's Joan	510
Guard's Queen of Bridgmont	230
Lushacres Hermes' Penny	380
Twinwing Perfection Delia	350
Harvey Polinsky, Jewett City, Conn.	
Oak Knoll Star Charm	195
Ralph G. Jr., and Charles H. Tryon, South Glastonbury, Conn.	
Elmhaven General Canaise	250
Paul Wiejck, East Longmeadow, Mass.	
Random Marian	140
Wallace S. White, Southwick, Mass.	
Mt. Crotched E. Trilby	215
Franklin Lake's June	330
Saddleback C. Gem	235
Floyd Wilson, Henniker, N. H.	
Brown's Beaver Brook Fae	250

Kansas State Sale

By Tim C. Main

The 12th annual Kansas Guernsey Sale was held at Hutchinson on October 21. All but three of the animals sold were consigned by Kansas breeders, as Foremost Guernsey Farm, Columbia, Mo., consigned a nice cow, bred heifer, and a bull calf.

The 40 head brought $9,100, and though the over-all average of the sale was only $227.50, bidding was brisk and there were no "steals." The 14 cows sold averaged $292.50, with a top of $390 and a low of $235. The top cow was Foremost J. C.'s Hagar, consigned by Foremost Guernsey Farm and purchased by L. R. Rainey, Columbia, Mo., and Everett Lee Baker,

Butler, Missouri. The 10 purebred heifers brought an average of $256.50 with the top, Cedar Springs Birdie Blossom, bringing $305. The 14 open heifers averaged $140.70. Because of the generally light demand for bulls, only two were included in the sale. Foremost Guernsey Farm consigned Foremost Footprint's Simon, a nice son of Foremost Footprint and out of Foremost Simmone and Green Farms S. Lochinvar, consigned by Ivan Greene, Erie.

On the evening before the sale, an informal get-together was held with approximately 50 breeders, consignors and potential buyers present. The short musical program included group singing led by Art Schrag, Pretty Prairie, a piano solo by Janice Schrag, the 11-year-old daughter of Mr. and Mrs. Art Schrag, and a piano duet by Mrs. Clarence Graber and Mrs. Irwin C. Goering, Newton. W. G. Ransom, Homewood, acted as master of ceremonies. There were a few remarks by Ralph Bonewitz, Extension Dairyman; Lawrence Rainey, manager of Foremost Guernsey Farm, and Tim C. Main, National field representative.

The sale was managed by the sales committee of the Kansas G. B. A., with W. G. Ransom, chairman; Max Dickerson, Hiawatha, co-chairman; C. J. Graber, Newton, sales secretary; Ivan Greene, Erie, advertising manager; Howard Zook, Rozel, ringmaster, and Dexter Weir, Clay Center, program. The sale was called by Gene Watson, Hutchinson, with Walter Hand, Mulvane, and Howard Zook, working the ring. Mr. and Mrs. Walter Werner, Kinsley, clerked the sale.

As a part of the advertising campaign, a heifer calf was presented to the holder of the lucky ticket. Each individual who attended the sale received one ticket, and each purchaser received an additional ticket for each $100 purchase. At the conclusion of the sale the lucky number was drawn, and the winner was Daryl Young, Pretty Prairie. Daryl started with Guernseys just three years ago and is now producing GOLDEN GUERNSEY milk for Graber Dairy at Hutchinson. He had purchased two cows in the sale and was very proud to take home the "free calf."

Following is a list of animals selling for $250 or more.

W. H. Bertholf, Wichita, Kan.	
Foremost Footprint's Simon (Bull)	$280
E. C. Biggs, Burton, Kan.	
Bertholf's V. V. Valorie	325
Violet's Kalma	270
A. K. Cleary, Douglaston, Kan.	
Jewel Lady's Colleen	275
Melvin R. Folkers, Waukeeny, Kan.	
Canadian Valley's Blossom	270
C. J. Graber, Newton, Kan.	
Spring Lake I. Nancy	300
Ransom Angelinas Anginetta	280
J. A. Graebner, Maxwell, Kan.	
C. B. Ideal Nancy	250
Green Farms Lad's Bess	250
Francis L. Johnson, Hutchinson, Kan.	
Ransom Willow's Whistle	300
Gayle Mollenhamp, Arnold, Kan.	
Gaylord Moonlight's Paradise	295
Forrest Nofftz, St. John, Kan.	
Cedar Manor Star Clara	275
Pawnee Meadow Ivy	275
L. M. Nutter, Augusta, Kan.	
Cedar Spring's Birdie Blossom	305
Roy Peterson, Rusk Center, Kan.	
Cee Jay's J. Carrie	270
L. R. Rainey, Columbia, Mo., and Everett Lee Baker, Butler, Mo.	
Foremost J. C.'s Hagar	390
Nancy June Ransom, Homewood, Kan.	
Springdale Model Fay	280
Jack R. Stubbs, Sterling, Kan.	
Springdale Model Maisie	330
William H. Willick, Howard, Kan.	
Berthold's V. R. Evelyn	295
Albert J. Winn, Burlington, Kan.	
Foremost Acme's Quaker	285
Daryl E. Young, Pretty Prairie, Kan.	
Clary's King's Beauty	270

Burkeville Guernsey Dispersal

By A. M. MacKay

THE dispersal of the Burkeville Farms Guernsey herd, at Burkeville, Va., on October 26 and 27, attracted a large crowd of buyers and friends from all over the Eastern states. In the past, such outstanding breeding establishments as Quail Roost, Riegeldale, Fairlawn and Bayville had come to Burkeville for seed stock. Representatives of these herds and other top herds in the country were again present seeking animals with the inheritance and conformation to develop into some of the outstanding animals of the breed in the future.

The Burkeville herd was founded over 40 years ago by Elliott Boswell, and was carried on by his son, Leslie. Some of the top sires of the breed, such as Langwater Foremost and High Point Prince Maxim, contributed to the herd. The advice of W. W. Fitzpatrick, first as fieldman and later as manager of Quail Roost Farms, and the late Bill Gould, builder of the great Bournedale herd, also contributed to the building of this herd.

Later, sires used from great reproducing families, were Riegeldale Emory's Resolute, out of Resolute's Countess, the fountainhead of the Countess family at Klondike and the Dolly family at McDonald Farms, and McDonald Farms Steadfast Emory, out of McDonald Farms Gov. Innocence.

The 194 animals in the sale sold for a total of $50,770, an average of $261.70. This included a large number of calves and open heifers. Top bull was McDonald Farms Steadfast Emory, at $2,300, going to C. C. Vaughan III, Franklin, Va., with the Southeastern Pennsylvania Artificial Breeding Cooperative the contender. Many of this bull's better daughters had been sold privately the past few years to buyers from Canada to Florida. The top in the sale, and top female, Burkeville Emory's Lassie, went at $1,500 to J. M. McDonald, Cortland, New York. The second high female, Quail Roost Noble Farewell, went back to Quail Roost Farms for $1,000.

High buyer in point of numbers was R. Gordon Wenger, Fentress, Va., taking 21 head for $3,355. The majority of the cattle stayed in Virginia.

The sale was managed by The Louis McL. Merryman and Sons, Inc., assisted by the Virginia Guernsey Breeders Association. Cooperating were the Stewart Rivers Sales Service and the Coarsey Sales Service. E. M. Granger, Jr., Thompsonville, Conn., was the auctioneer, with John B. Merryman reading pedigrees.

Following is the sales list:

J. P. Agnew, Burkeville, Va.	
Heifer	$100
D. R. Allcock, Jr., Rustburg, Va.	
Quail Roost Proud Admiral (Bull)	675
Sandy Lane Actress	375
Pebblebrook's H. Harriet	300
Champion's Delia May	400
Milton Farms Mable	240
W. N. Angle, Rocky Mount, Va.	
Burkeville Farewell's Return (Bull)	400
Bottom Brothers, Blackstone, Va.	
Joander Farms Royal Helena	150
Belledale Judy	80
Champion's Celeste	150
Champion's Lady Eileen	195
Cheer's Ellen	170
W. M. Camp, Franklin, Va.	
Hamhurst D. B. Dandy Girl	650
Carl I. Carlson, Jr., Guilford College, N. C.	
Pine Grove Crystal	400
Double Levity Nanita	200
Charles Case, Avon, N. Y., Ronald Wetherwax, Wyoming, N. Y., R. D. Wilson, Caledonia, N. Y., and F. B. Embury, Warsaw, N. Y.	
McDonald Farms Pre Rustic (Bull)	1,800
C. S. Cooper, Jr., Crewe, Va.	
Beacondale Nina Bell	100
E. L. Crickenberger, Ronceverte, W. Va.	
Burkeville Hi Bill's Lass	260
Burkeville Hi Bill's Joyous	300
Burkeville Hi Bill's Annie	75
Achievement's Corinne	150
L. B. Crickenberger, Ronceverte, W. Va.	
Burkeville Proud Doris	55
J. G. Deriso, Americus, Ga.	
Turkey Ridge Princess	210
Quail Roost Ray Clara	200
Brooke's Cross Donita	335
Vicor's C. V. Christine	300
Highlands Maxim's Princess	360
Belledale Golden Cathy	235
Templar's Belinda	200
Burkeville Carol's Calista	290
Burke's Tavern's Big Girl	250
Burke's Tavern's Susie-Q	200
Elkhardt Charmer's Aggie	270
Noble Herald's Rosette	290
R. H. Detamore, Baldwin, Md.	
Brooke's Cross Dorelia	835
Goldenrod's Little Nancy	410
Quail Roost Nomax Rosie	650
C. N. Elam, Belona, Va.	
Resolute's Maxim's Francine	550
Burkeville Pre Della	140

Heifer	25
Heifer	25
Burkeville Hi Bill's Lavender	100
Jane M. Fahy, Franklin, Va.	
Burkeville Tip-Top's Della	375
Danny Boy's Paul's Phoebe	400
Rose Valley Noble Primrose	300
Goldenrod's Magic Bess	250
R. F. Fahy, Franklin, Va.	
Vicor Cavalier's Flash	290
Tip-Top's Chief's Doris	200
May Pat of Coniston Hall	375
May Ruth of Coniston Hall	310
M. B. Farrar, Burkeville, Va.	
Coniston Hall May Stella	210
Burke's Tavern's Beauty	155
William A. Fouche, Taneytown, Md.	
Burkeville Proud Pauline	90
Edgar Garnett, Charlottesville, Va.	
Burkeville Rose Max's Dot	280
H. E. Gary, Greensburg, Va.	
Coniston Hall Dorothy Gray	160
C. H. Gilmer, Lebanon, Va.	
Burkeville Lad's Cupid	130
Burkeville Fayroyal's Audrey	115
Burkeville Pre Cora	80
Belledale Nancy	100
Burkeville Maxim's Belinda	175
Burkeville Cena's Hannah	140
Burkeville Hi Bill's Ruth	105
Prince's Astor	70
Burkeville Hi Bill's Dorothy	160
Burkeville Maxim's Duchess	150
Burkeville Lad's Minnie	160
Burkeville Sir William Calista	100
Burkeville Lad's Eva	140
Bonanza's Nola	120
Burkeville Cena's Effie	90
W. S. Greene, Crewe, Va.	
McDonald Farms Hi Bill (Bull)	360
John F. Hamilton, Burkeville, Va.	
Belledale Elsie	110
Burkeville Hi Bill's Maid	90
Thomas R. Hamilton, Jr., Crewe, Va.	
May Bud of Coniston Hall	240
Joander Farms Eva	235
C. H. Henderson, Jr., Tarboro, N. C.	
Uwharrie Affiance Charlotte	400
Midview Royal's Twilight	325
George Watts Hill, Rougemont, N. C.	
Quail Roost Noble Farewell	1,000
W. A. and J. C. Houck, Fredericksburg, Va.	
Burkeville Valencian's Ramona	335
Roosevelt Nellie T.	285
John R. Hutcheson, Blacksburg, Va.	
Turkey Ridge D. Carol	235
Whippernock's Maggie's Doris	325
Templar's Beatrice	300
John N. Jackson, Staunton, Va.	
Burkeville Clark's Ruth	70
William Jones, Woodlawn, Va.	
Burkeville Clark's Lady	50
T. T. Lee, Jr., and Brothers, De Witt, Va.	
Chrisrick Shap's Carrie	235
Joander Farms Willie	175
Julian Leonard, Galax, Va.	
Burkeville St. Patrick's Ellene	45
Mrs. M. B. Marshall, Victoria, Va.	
Champion's Effie	200
Champion's Edna	225
J. M. McDonald, Cortland, N. Y.	
Burkeville Emory's Lassie	1,500
Burkeville Pre Donna	350
Burkeville Emory's Dandy	500
George A. McKesson, Richmond, Va.	
Burkeville Emory's Delia	285
Miniborya A. Edna	275
Burkeville Hi Bill's Edna	60
Pebblebrook's K. Halespot	300
Noble Knight's Eleanor	150
Inverness Pan's Ella	240
Champion's Dulce	210
Champion's Edith	150
Mrs. M. McWilliams, Green Bay, Va.	
Burkeville Cavalier's Bessie	75
Burkeville Leader's Sinda	85
Burkeville Hi Bill's Las	75
Burkeville Fayroyal's Roxie	85
Burkeville Pre Pride	80
A. C. Mims, Rocky Mount, N. C.	
Heifer	190
Miniborya A. Hester	900
Burkeville Adonis' Hester	375
W. J. Morris and Sons, Amelia, Va.	
Burkeville Hi Bill's Tempter (Bull)	210
G. W. Palmer, Green Bay, Va.	
Robinlawn Islander's Minerva	400
Mrs. Pearl Rand, Pamplin, Va.	
Turkey Ridge D. Roberta	375
Heifer	50
J. B. Rawls, Burkeville, Va.	
Quail Roost Lucky Duchess	270
Grapelawn Countess	150
Harden Reavis, Baywood, Va.	
Burkeville Clark's Essie	50
Eric Rector, Galax, Va.	
Burkeville Pre Stella	35
H. S. and E. J. Richardson, Galax, Va.	
Haven Hill H. Valorie	450
Belledale Joyce	110
Heifer	30
King's Trula of Coniston Hall	340
Irvin C. Scharff, New Albany, Ind.	
Burkeville Proud Delia	50
Dr. Leon Sellers, St. Petersburg, Fla.	
Burkeville Emory's Queen	250
Burkeville Clark's Kitty	310
Clear Springs HB's Crystal	300
Turkey Ridge C. Bobbie	275
Burkeville Royal's Barbara	160
Burkeville Hi Bill's Estell	210
Burkeville Carol's Betty	285
Burke's Tavern's Alma F.	230
Burke's Tavern's Bright Pet	230
H. M. Skelton, La Crosse, Va.	
Burkeville Anchor's Pearl	60
R. A. Smith, Chula, Va.	
Burkeville St. Patrick's Anna	80
Burkeville Emory's Anna	140
R. E. Smith, Crewe, Va.	
King's Roxie of Coniston Hall	300
T. B. Stephensen and Sons, Pendleton, N. C.	
Burkeville Emory's Pet	360
Rose's Maxim's Fancy	275
Soso Lady Queen	420
Red Level Lida Cora	385
Lilly Blossom Ruth	300
Dollie of Madisonville	210
C. C. Vaughan III, Franklin, Va.	
McDonald Farms Steadfast Emory (Bull)	2,300
Burkeville Emory's Stardust	450
Burkeville Pre Arline	210
James H. Vaughan, Burkeville, Va.	
Burkeville Emory's Elna	200
Nestor's Gyp of Turkey Ridge	525
Burkeville Pre Pearl	120
Burkeville Pre Lady Rose	140
Burkeville Clark's Kella	70
Burkeville Admiral's Twilight	260
Burkeville Hi Bill's Lettie	150
Benton's Lucky Sarah	385
Burkeville Emory's Christmas Rose	205
Virginia Hot Springs, Inc., Hot Springs, Va.	
Burkeville Emory's Gyp	340
Heifer	175
Burkeville Emory's Roxie	190
Burkeville St. Patrick's Delia	60
J. F. Walker, Portsmouth, Va.	
Designer's Robinette	285
Rilma's Orphan Annie	475
Champion's Candace	335
Turkey Ridge L. V. Liz	650
Sunshine's Pre Flower	475
Burkeville Emory's Della	400
E. L. Watkins, Norlina, N. C.	
Burkeville Proud Ramona	110
Burkeville Proud Sinda	60
F. E. Watkins, Richmond, Va.	
Burkeville Emory's Butterboy (Bull)	600
Burkeville Hi Bill's Premium (Bull)	375
Burkeville Hi Bill's Comet (Bull)	100
R. Gordon Wenger, Fentress, Va.	
Turkey Ridge D. Judy	190
Majesty's Gena of Turkey Ridge	125
Vicor Valencian's Essie	160
Burkeville Affiance Rose	150
Pebblebrook's K. Lady	210
Belledale Sally	140
Burkeville Emory's Fancy	110
Vicor Cavalier's Miss Bess	210
Vicor Cavalier's Miss Shaw	190
Twin Oaks Patty	210
Burkeville Sir William Cornelia	95
Burkeville Rex's Emma	195
Burkeville Maxim's Fascination	180
Burkeville Fayroyal's Vitamin	75
Champion's Denis	150
Kay's Lucky Strike's Anna	140
Burkeville Lad's Sandra	80
Manor Trivola	285
Burkeville Fayroyal's Edith	150
Burkeville Cena's Dorothy	100
Goldenrod's Glory Girl	210
Garland A. Wood, Mattoax, Va.	
Burkeville Hi Bill's Fancy	175
W. L. Young, Franklin, Va.	
Defiance Katie May	485
Burkeville Emory's Norma Anne	170
Belledale Connie	120
Burkeville St. Patrick's Denis	65

Downs Dispersal

By John A. Sims

The long established Downs herd at Fulton, N. Y., operated by Duane Downs under Est. of E. R. Downs, was dispersed at auction at the farm on September 2. This good herd was established with the purchase of a bull and two females in 1896, and has continuously produced good cattle during the 58 years since that time. Many outstanding herds throughout the country have used foundation stock from this herd with good results.

The bidding was spirited, and the 65 head sold for a total of $18,335, an average of $282.08. This number included six baby calves under two weeks of age and many others under breeding age. Top price was $600, with the junior herd sire and two females each going at that figure. Heaviest buyer in the sale was Mrs. Myrtle D. Osborne, Fulton, who purchased 15 head of the better ones, including Towpath P. Pirn, the junior herd sire, at $600. Dr. George T. Pack, Lauxmont Farms, Wrightsville, Pa., represented at the sale by manager Elmer Salisbury, purchased the two top priced cows, Gold Coin's Ultra Lady and Bondie's Miss Velvet.

The senior sire, Caumsett Hurricane, a splendid three-year-old, had an outstanding lot of young daughters in the sale, none yet bred. These were snapped up eagerly at prices running up to $275. "Hurricane" himself was purchased for $400 by C. L. Giesy and Sons, Lyons. The 65 head went to 27 different buyers.

The sale was managed by the New York State Guernsey Breeders' Co-Op., Inc., assisted by The Louis McL. Merryman and Sons, Inc. John A. Sims read pedigrees, A. V. Zogg, Jr., Cortland, and John B. Merryman

shared the auctioneering job and worked the ring with George W. Snyder, W. J. Nellis clerked the sale, and Lewis Giesy, Lyons, passed the slips.

Following is the sales list:

Philip Barnhart, Ontario, N. Y.
Hurricane's Early Morn..... $150
Bondie's Sweet Girlie..... 270
Harry C. Bitz, Plainville, N. Y.
Iris Actor's Julie..... 160
Doris P. Cargile, Skaneateles, N. Y.
Bondie's Little Pride..... 510
Henry I. Christal, Yorktown Heights, N. Y.
Dar-Croft Kenyon's Carmelia..... 325
W. Thomas Dodge, Hamilton, N. Y.
Bondie's Golden Giralda..... 335
H. Golden King's Bobolink Lady.. 190
Elmer M. Foil, Williamstown, N. Y.
Golden Ace's Happy Lady..... 250
Bondie's Early Morn..... 260
Golden Ace's Keepsake Baby..... 220
Robert Foster, Baldwinsville, N. Y.
Hurricane's May Flower..... 130
C. L. Giesy and Sons, Lyons, N. Y.
Caumsett Hurricane (Bull)..... 400
Hurricane's Miss Happy..... 250
Hurricane's My Girl..... 170
Lewis Giesy, Lyons, N. Y.
Hurricane's Happy Glow..... 135
Russell G. Giesy, Lyons, N. Y.
Hurricane's Red-Wing Rosie..... 105
Willard C. Lipe, Manlius, N. Y.
Golden Ace's Fancy..... 310
L. Farm Boy's Early Morn..... 280
Golden Ace's Red-Wing..... 300
L. Farm Boy's Blossom..... 300
Victor Malambri, Fulton, N. Y.
Golden Ace Freckles..... 360
Golden Ace's Biddie McCail..... 235
Golden Ace's Pride..... 500
Stanley E. Murphy, Tully, N. Y.
Hurricane's Golden Daisy..... 35
Pirn's Lady Dimple..... 60
Joseph H. and Bernard Neville, Groton, N. Y.
H. Golden King's Red-Wing..... 270
Myrtle D. Osborne, Fulton, N. Y.
Towpath P. Pirm (Bull)..... 600
L. Farm Boy's Miss Freckles..... 180
Bondie's July Girl..... 275
H. Golden King's Rosie..... 230
Bondie's Satisfaction Lady..... 280
Hilary's Rose Merea..... 275
Golden Ace's Dimple..... 400
Golden Ace's Dimple Lady..... 260
H. Golden King's Ultra Lady..... 205
Bondie's August Flower..... 500
Bondie's Biddie McCail..... 550
Golden Ace's Little Biddie..... 250
Hilary's Pride..... 400
Hilary's Hope..... 250
Bondie's Hope..... 300
Dr. George T. Pack, Wrightsville, Pa.
Bondie's Miss Velvet..... 600
Gold Coin's Ultra Lady..... 600
Bondie's Ultra Glow..... 500
Otto Post, Scipio Center, N. Y.
Hurricane's Lad (Bull)..... 160
Lelan C. Rogers, Fulton, N. Y.
Hilary's Thelma..... 300
Julian Root, Jordan, N. Y.
Hurricane's Rose King (Bull)..... 25
Emanuel J. Schneider, Castorland, N. Y.
Hurricane's Rose Merea..... 225
Bondie's Thelma May..... 225
L. W. Sheldon and Sons, Fulton, N. Y.
Hurricane's Donna May..... 190
H. Golden King's Blanch..... 435
Bondie's Bubble Lady Luck..... 385
Hurricane's Roxie..... 200
N. F. Stever and Sons, Johnson City, N. Y.
H. Golden King's Freckled Baby.. 400
Bondie's Miss Happy..... 510
Clair Stowell, Fulton, N. Y.
Hurricane's Thelma..... 160
Iris Actor's Blossom..... 210
Ray Thompson, New Woodstock, N. Y.
Hilary's Girlie..... 275
James H. Watson, Taftsville, Vt.
Hurricane's Biddie..... 275
Zogg Brothers, Liverpool, N. Y.
H. Golden King Miss Velvet..... 250
Golden Ace's Miss Happy Girl.... 285
Hurricane's Foam..... 225
Golden Ace's Silk Floss..... 185
Hurricane's Thelma Lady..... 75
David Gene Zogg, Liverpool, N. Y.
Hurricane's Freckles..... 175

Northeastern Pennsylvania Guernsey Sale

By A. M. MacKay

Guernsey breeders of Northeastern Pennsylvania sponsored a sale at Bloomsburg on November 8. This area has always been noted for good Guernseys, being the home of Dotty of West Side Farm, Excellent National record cow, and Walnut's Ella's Pansy, Excellent. Animals with a similar inheritance to the above were selected in the area, together with a number from out-of-state.

The 39 head sold for a total of $15,830, an average of $405.90. Considering a top of $800 for Western Glow Fame's Bella, consigned by Western Glow Farms, Inc., Bow, Wash., this represented a very solid sale for the uniform offering. Cows in milk and bred heifers were almost equally divided, with one bull included in the group.

John S. Fine, Dallas, Pa., was the buyer of the top animal, also taking one other female. Governor of Pennsylvania, Mr. Fine has recently completed remodeling his buildings and plans to build a top herd. Raymond Goeringer, Lake Louise Farm, is assisting in the selections.

Sixteen buyers taking 25 head were from the Northeastern area. High buyer in point of numbers was J. D. Smith, Sr., Everett, taking five head for $1,670 for the new herd he is establishing. William H. Juzi, Harrisburg, paid the largest amount, $1,945, for three head as foundation animals for the new herd of a client.

The one bull, McDonald Farms Pert Terrence, consigned by McDonald Farms, Cortland, N. Y., sold at $500 to Ernest E. Ritter, Winfield.

The sale committee consisted of Wesley Page, chairman, Clarence Hack, Paul Priddy, Mary Weir, Kermit Witmer, John Brackman, William Hepburn, Jr., Dean Brooks, Raymond Goeringer, Robert Moffat, Jr., Alvin Sutliff, Robert Stevens, Lee Yost, and George Snyder. Sales managers were The Louis McL. Merryman and Sons, Inc., with John Merryman, auctioneer, and George Snyder reading pedigrees. Lee Yost and R. H. Detamore worked the ring, with John Blyholder passing the slips. Mrs. Lee Yost and Mrs. George Snyder clerked the sale.

Following is the sales list:

R. H. Detamore, Baldwin, Md.
Golden Leaf's Queen..... $285
John S. Fine, Dallas, Pa.
Western Glow Fame's Bella..... 800
Allenco Christabel..... 335
Donald Grimes, Catawissa, Pa.
Knightongale Rose Annie..... 315
C. H. Henderson, Jr., Tarboro, N. C.
Buss's Ella of Designer..... 435
Coldspring's Valor's Rhoda..... 575
William H. Juzi, Agent, Harrisburg, Pa.
McDonald Farms Le Thais..... 700
Windy Hill Farms Dese..... 610
Goldwood D. Hattie..... 635
J. Ray Keiser, Milton, Pa.
Sterling Tootie..... 375
Highland Chief's Norma..... 495
Clarence C. Keller, Catawissa, Pa.
Maplewood's Caress..... 370
Hamhurst Noble Royal's Rena.... 360
Paul Kline, Quentin, Pa.
C. P. R. Kate..... 380
George C. Lieb, Stillwater, Pa.
Lake Louise King's Candie..... 350
Locust Grove Melinda's Lynn..... 400
J. M. McDonald, Cortland, N. Y.
Susquehanna Ideal Mame..... 500
Alvin Messick, Elizabethtown, Pa.
Mordele Farms June..... 200
Robert Y. Moffat, Dalton, Pa.
Weschuck Bad Gemette..... 385
Afton's Sadie..... 590
Claude Myers, Honey Brook, Pa.
Ester of Breezy Knoll Farms..... 400
Joseph T. Reeder, Catawissa, Pa.
Bethany H. Favor's R. V..... 320
Ernest E. Ritter. Winfield, Pa.
McDonald Farms Pert Terrence (Bull)..... 500
Glenn S. Seely, Bloomsburg, Pa.
Pine Grove N. Pixie..... 350
Paul Singley, Zion Grove, Pa.
Pine Grove L. Paulette..... 390
J. D. Smith, Sr., Everett, Pa.
Breezy Knoll's Irene..... 250
Golden Leaf's Lady Millie..... 360
Mill Dale Bessie..... 365
Langvalley N. Qbania..... 345
East Malta Sh. Sheila..... 350
George W. Snyder, St. Johns, Pa.
Bethany Hutch's Hilda..... 395
Clifford J. Welsh, Sugarloaf, Pa.
Pleasantview Rebecka..... 350
Thorncroft King's Patricia..... 230
Mark W. Witmer, Dalmatia, Pa.
Wandamere Tinkle's Bell..... 325
Nelson Witmer, Dalmatia, Pa.
Wandamere Bond's Pearl..... 610
Roland Wright, Bloomsburg, Pa.
Mordele Farms Jenefer..... 280
Coldspring's B. R. Iola..... 275
Elmstead Foremost C. Lady..... 365
Elm Benny of Red Ridge Farm.... 275

10th Yankee Special Sale

By Earl Shultz

The 10th Yankee Special, held at the Fairgrounds, Northampton, Mass., on November 9, started off well on the close-up cows and heifers. Those a month or six weeks off sold hard. The 36 head offered sold for a total of $8,660, an average of $240.56.

Falcon's Quill, consigned by John W. Clark, Abbot, Maine, and going to M. O. Larter, Dunstable, Mass., for

$410, was the top. Wallace T. White was the top buyer taking 11 head for $2,475.

The Yankee Special Sales are noted for repeat buyers. Two buyers at the 10th Yankee Special were at the First Yankee Special, one buyer has purchased 26 head at eight sales and another buyer has purchased 22 head at eight sales.

The sale was managed by Seath and Shultz, Peterborough, New Hampshire. E. M. Granger, Jr., did the selling, Earl Shultz read pedigrees, Mike Seath and Archie Young worked the ring, Mrs. Velma Major clerked the sale, and Frank Erwin passed the slips.

Following is a list of animals selling for $250 or more:

Coe Brothers, Durham, Conn.	
Arcady Emmy	$275
Appleblossom of Maple Shade	280
Ralph W. Dimock, Oxford, Mass.	
Arcady Fancy	310
Willowby's Premier's Ellen	300
George C. Haskell, Orange, Mass.	
Don's Peggy of Bridgmont	250
M. O. Larter, Dunstable, Mass.	
Falcon's Quill	410
Home Run's Betty Lou	390
Glastenbury Showman's Susie	400
R. H. Merritt, Farmington, Conn.	
Moonlight of Meadow Lake	255
Chris Nielsen and Son, West Hartford, Conn.	
Brown's Beaver Brook Faine	320
Robert J. and Thomas K. Porter, Swansea, Mass.	
Brigeen Rena Slogan	300
Robert Stott and Son, Norwich, Conn.	
Bain Ridge Gail	250
Richard C. Tilton, East Taunton, Mass.	
Alderbrook Louise and Calf	335
Wallace T. White, Southwick, Mass.	
Arcady Faith	300
Jack's Rhoda of Bridgmont	270
Elmcrest Minute's Donna	400
Eight Bells Starlady of WTIC	330

Mohican District Sale

By John A. Sims

The seventh annual consignment sale of the Mohican District G. B. A. was held on October 16, Cobleskill, New York. The day was pleasant and sunny, following the passing through of hurricane "Hazel" the night before. Some real good bargains were sold, particularly among the fresh or close-up young females offered. The 35 head sold for a total of $8,085, an average of $231.

An attractive silver tea service, offered by the Cobleskill Chamber of Commerce and the Cobleskill Merchants Bureau, to the consignor of the top priced female, went to John Wilkie, Forge Hill Farm, Newburgh, who consigned Forge Hill B. B. Phyllis. This large, stylish bred heifer sold for the top price of $410 to Anton Thiedmann, Ravena. She was one of four head purchased by Mr. Thiedmann.

The top bull, Pe-Car Pharaoh's Hornet, consigned by Scott Cargile, Skaneateles, was purchased by Frank Buoniconto, Cairo, for $275.

Two young heifer calves were sold to 4-H and FFA members as a special feature. Also sold were two baby heifer calves donated by the Cobleskill Ag. Institute and by Fred Vamosy of Jefferson, the proceeds of which went to the Cobleskill Hospital Building Fund. These two calves brought a total of $120.

The sale was managed by the New York State Guernsey Breeders' Co-Operative, Inc., in cooperation with the Mohican District Guernsey Breeders' Association. The sale committee included Milton Thomson, Walton, chairman; R. D. Becker, West Berne; E. Ellis Elwood, Fort Plain; Lawrence D. Hansen, South Valley, and George C. Hinds, Springfield Center. Harris Wilcox, Bergen, was the auctioneer, with his assistant Clint Searles in the ring. John A. Sims read pedigrees, Walter J. Nellis clerked the sale, and R. D. Becker passed the slips.

Following is a list of animals selling for $250 or more:

Frank Buoniconto, Cairo, N. Y.	
Pe-Car Pharaoh's Hornet (Bull)	$275
Joseph I. Colhan, Herkimer, N. Y.	
Blue Ribbon Playgirl	260
George J. Dennis and Son, Newark, N. Y.	
Circleview Baron's Rilma	300
Ernest F. Newman, Bainbridge, N. Y.	
Pe-Car Tronis Rova	300
Prospect Farm, Stamford, N. Y.	
Hansenarea Pharaoh's Val	290
Dolly C. D. of Hill Side	335
R. H. Reynolds, Roxbury, N. Y.	
Pharaohs Coronation Angel	320
Blue Ribbon Paula	265
Edgefield Farms M. Stewardess	255
Earl W. Snyder, Cherry Valley, N. Y.	
Pharaoh's Homestead Vivian	310
Anton Thiedmann, Ravena, N. Y.	
Maple-Ben Regal Ritzie	360
Sunnyside Snow Queen	275
Forge Hill B. B. Phyllis	410
Forge Hill Chalsunny	350

Curtiss Candy Dispersal

The Curtiss Candy Company Farms Dispersal was held at farm 7-11, Cary, Ill., on November 22. The 101 head sold for $60,875, an average of $602.72. The sale was widely attended and the prices were uniformly good. The cattle were purchased by buyers from 16 states and Canada. Fifty head sold for $500 or more, 25 went for $750 or more, and 15 brought $1,000 or more. It is interesting to note that the 17 bull calves, many under 90 days of age, sold for an average of $308.82. The 84 females, including young calves, sold for an average of $662.20. One of the features of the sale was the keen demand for the bred and open heifers.

Sale top was Patsy Jean of Meadow Lane, Excellent, 1947 and 1951, 14174—717—Jr3—HIR; 18535—894—5yrsC; 16987—851—6yrs, and 15779—789—7yrsC. This Excellent daughter of Pansy's Patsy of Meadow Lane, Excellent, 1947 and 1951, was purchased by Mr. and Mrs. Nick Malz, Union Grove, Wis., for $3,200. The contending bidders were J. E. Bowden, Memphis, Tenn., and Pinehurst Farms, Inc., Rockford, Illinois. Pinehurst Farms, Inc., were the buyers of Patsy Jean's full sister, Patsy Jane of Meadow Lane, VG, 1948, 1951 and 1953, 16359—847—Jr4—HIR, and 16417—826—7yrs, at $1,375.

The second high animal was Caumsett Eastern Pendant, that sold for $2,050 to G. B. Walker and Sons, Stoneville, Mississippi. The contending bidder on "Pendant" was Pinehurst Farms, Inc. "Pendant" was sired by Caumsett High Strung and out of Caumsett Royal Pearl, 19055—912—BB. She classified VG, 1951, and was the first prize four-year-old, National, 1948. Jimmie Walker also selected four other animals, including the top bull in the dispersal. The bull selected was Curtiss Candy Quaint Dapper, a son of Foremost Quaint Lady, Excellent 1948, 16418 — 740 — 6yrsC. "Quaint Dapper" is by a son of Patsy Jean of Meadow Lane. Pansy's Patsy and Calculator's Marigold were two of the top selling families in the dispersal.

Third high animal was Curtiss Candy Hummingbird, purchased by Robert Mehaffey, Frederick, Md., for $1,675. "Hummingbird" classified Excellent, 1951, and has four records up to 12352—597—Sr3. She was the third aged cow, International, 1954, and she and

Patsy Jean of Meadow Lane, top of the Curtiss Candy Dispersal at $3,200, purchased by Mr. and Mrs. Nick Malz, Union Grove, Wis.

Caumsett Eastern Pendant, second high animal in the Curtiss Candy Dispersal, purchased by G. B. Walker and Sons, Stoneville, Miss., for $2,050.

her full sister, Curtiss Candy Pewee, were the first prize produce of dam at the 1954 International. Mr. Mehaffey also purchased "Pewee" at $1,325 along with two other animals. Both "Hummingbird" and "Pewee" were from the Marigold family.

One of the top buyers at the sale was Delbert H. Kingston, Cary, Ill., who purchased 17 head for $10,800 for his Margendell Farm herd. Prior to the dispersal, Mr. Kingston was given Curtiss Candy Noble Curtiss and Pansy's Patsy of Meadow Lane as foundation animals for his new herd. Delbert also purchased from the Curtiss Candy Farms Company a few of the older brood cows such as McDonald Farms Hester, St. James Count's Verity and two or three other foundation cows. Among those selected by Delbert for his own herd were seven daughters of Curtiss Candy Noble Curtiss, including two sets of full sisters, one from the Finchley Manor Joan family and the other from the Boulder Bridge Quadrant line.

Two other animals to sell for over $1,500 included Curtiss Candy Butterhoney, that combined the Pansy's Patsy, Primrose and Marigold families. "Butterhoney" was selected for $1,575 by W. F. Turman, Turman Farm, Horn Lake, Mississippi. She was the first prize senior yearling and junior champion at Minnesota, Wisconsin and the Illinois Parish Show, 1954. Curtiss Candy Butter Debby, an April calf, was selected by J. E. Bowden, Memphis, Tenn., for $1,525.

The sale was managed by The Louis McL. Merryman and Sons, Inc. John B. Merryman was the auctioneer and Delbert H. Kingston read the pedigrees. John and Del teamed up well together, and kept the sale moving in a smooth and efficient manner. Lee Yost, Bud Seitz, and George W. Snyder worked the ring.

Following is the sales list:

J. E. Bowden, Memphis, Tenn.
- Curtiss Candy Proud Pat $625
- Curtiss Candy Levity Destiny 925
- Curtiss Candy Butter Debby 1,525
- Curtiss Candy Butter Pat 275
- Curtiss Candy Proud Bidy 300

Tom Bowman, Trenton, Ky.
- Margendell Dairymaid 225

Howard Brooks, Paris, Ontario, Canada.
- Curtiss Candy Proud Gertrude ... 675

James M. Brown, Almonte, Ontario, Canada.
- Curtiss Candy Fay Lass 525
- Curtiss Candy Fa Dot 325

Roy Campbell, Wapella, Ill.
- Bull Calf 125

Herbert Clausing and Sons, Cedarburg, Wis.
- Curtiss Candy Cavalier (Bull) 225

Keith Cowser, Glasford, Ill.
- Curtiss Candy Bob White 475

J. B. Cutrer, Kentwood, La.
- Curtiss Candy Levity Starlight 1,300
- Curtiss Candy Levity Mirthful 400

Walter Delheiner and Sons, Cornell, Ill.
- Curtiss Candy Fay Hero (Bull) 150

Mildred B. Dickenson, Elgin, Ill.
- Wey Acres Bruce's Lydia 375
- Cushing Park Bonnie 275

Lester L. Dornberger, Peoria, Ill.
- Loyal Curtiss's Star 350

Warren Fink, Beacon, Ill.
- Curtiss Candy Fay Dottie 275
- Curtiss Candy Victor Beth 250

Gered Farms, Inc., Marshfield, Wis.
- Curtiss Candy Patsy's Daisy 775
- Curtiss Candy Fa Daisy 550
- Curtiss Candy Col Rosy 575
- Curtiss Candy Levity Queen 475
- Curtiss Candy Major Orchid 500

Ray P. Gonterman, Ponca City, Okla.
- Curtiss Candy Loyal Lady 700
- Curtiss Candy Col Max Rose 675

C. G. Good and Sons, Ogden, Iowa.
- Curtiss Candy Dapper Lad (Bull) . 250
- Curtiss Candy Jolly Prince (Bull) . 150
- Curtiss Candy Phillip (Bull) 125

Mr. and Mrs. Leon Graven, Sullivan, Ill.
- Guernsey Maid Goldie 325
- Curtiss Candy For-Get-Me-Not ... 375

Marilyn P. Jenner, Ridgefarm, Ill.
- Curtiss Candy Loyal Lotus 425

Dr. Elise Jones, Coldwater, Miss.
- Curtiss Candy Major Camelia 400

Delbert H. Kingston, Cary, Ill.
- Curtiss Candy Marie Sweetness ... 800
- Curtiss Candy Proud Quadrant ... 1,200
- Curtiss Candy Proud Quebec 750
- Curtiss Candy Noble Primrose 800
- Curtiss Candy Proud Ruby 300
- Curtiss Candy Proud Joan 1,500
- Curtiss Candy Proud Joanie 1,200
- Century Farms Cherub Grace 600
- Curtiss Candy Butter Cherub 500
- Curtiss Candy Proud Desire 200
- Curtiss Candy Proud Andante. 550
- Curtiss Candy Jolly Loraine 350
- Curtiss Candy Jolly Camelia 350
- Curtiss Candy Loyal Blossom 350
- Curtiss Candy Proud Heiress 400
- Q. O. Golden Helma 500
- Curtiss Candy Butter Barbee 450

Dr. Joseph B. Kleinhaus, Herbster, Wis.
- Curtiss Candy Dapper Destiny (Bull) 200

Margaret Lane, Ballston Spa, N. Y.
- Curtiss Candy Banker Curtiss (Bull) 825
- Curtiss Candy Drummer Norma ... 825

L. C. Langford, Hermitage, Tenn.
- Curtiss Candy Proud Dot 1,250

Locust Ridge Farm, Palatine, Ill.
- Lookout Valley Levity Beth 525

Mr. and Mrs. Nick Malz, Union Grove, Wis.
- Patsy Jean of Meadow Lane 3,200
- Curtiss Candy Fay Andante 975

J. M. McDonald, Cortland, N. Y.
- Curtiss Candy Quaint Lady 1,050

Robert Mehaffey, Frederick, Md.
- Curtiss Candy Hummingbird 1,675
- Curtiss Candy Pewee 1,325
- Curtiss Candy Drummer Mirth ... 375
- Glacial Meads Levity Halo 650

Merrihill Guernsey Farm, Palatine, Ill.
- Lydia of Meadow Lane 450
- Curtiss Candy Proud Jewel 525
- Curtiss Candy Proud Babette 525

Chester Onstel, Indianola, Iowa.
- Curtiss Candy Drummer Babe 625

Roy C. Patrick, Salem, N. J.
- Curtiss Candy Barbee 650

Pinehurst Farms, Inc., Rockford, Ill.
- Patsy Jane of Meadow Lane 1,375
- Curtiss Candy Fay Jeane 1,000
- Curtiss Candy Hawk 675

John Plain Farms, Inc., Cary, Ill.
- Curtiss Candy Drummer Glory ... 425

Walter Rankin, Lincoln, Ill.
- Curtiss Candy Fay Jeweler (Bull) .. 125

Ora and Ken Roberts, St. Mary's, Ohio.
- Curtiss Candy Kindness Loyal (Bull) 100

William Rozene, Sullivan, Ill.
- Curtiss Candy Lucky Dream 750

William F. Schultz, Peoria, Ill.
- Curtiss Candy Golden Rosy 400
- Curtiss Candy Proud Swallow 375
- Goldwood Navigator's Nadine ... 500

Frank Leroy Sivesind, Waukon, Iowa.
- Curtiss Candy Proud Patricia 300

J. G. Smith and Son, Adrian, Mich.
- Curtiss Candy Tanager 750
- Curtiss Candy Major Mirth 700

Ross T. Snider, New Enterprise, Pa.
- Heifer Calf 325
- Heifer Calf 325

Wilbur Spesard, Ridgefarm, Ill.
- Curtiss Candy Loyal Lad (Bull) 350
- Curtiss Candy Loyal Baby 250

Fred Stuaan and Son, Peoria, Ill.
- Curtiss Candy Proud Dame 450

Arnold D. Stutzmond and Arval J. Miller, Willman, Iowa.
- Curtiss Candy Butter Linn (Bull) .. 175

Lloyd Taylor and Son, El Paso, Ill.
- Curtiss Candy Proud Flying Ace (Bull) 300
- Curtiss Candy Loyal Regent (Bull) . 150

Robert F. Terstriep, Quincy, Ill.
- Curtiss Candy Chum's Norma 275

W. F. Turman, Horn Lake, Miss.
- Curtiss Candy Butterhoney 1,575

W. F. Turman and Son, Horn Lake, Miss.
- Curtiss Candy Levity Dot 250

Ralph O. Vien, Edgerton, Wis
- Curtiss Candy Proud Lass 350

G. B. Walker and Sons, Stoneville, Miss.
- Curtiss Candy Sir Curtiss (Bull) ... 600
- Curtiss Candy Drummer Pansy ... 700
- Curtiss Candy Quaint Dapper (Bull) 1,000
- Curtiss Candy Kindness 575
- Caumsett Eastern Pendant 2,050

Dr. M. L. Weldy, Waukarusa, Ind.
- Oak Island's Rosy 575

Arliss Earl Whissler, Donahue, Iowa.
- Curtiss Candy Jewel Pat 375

Mr. and Mrs. Peter P. Zerk and Sons, Hutchinson, Minn.
- Curtiss Candy Proud Soldier (Bull) 400

Brays Island Dispersal

A COMPLETE dispersal of the Brays Island herd was held at the farm on Thursday, November 11, at Yemassee, South Carolina. The 118 head sold for a total of $46,285, an average of $392.25. The herd had been in operation since 1937, and was composed principally of Bournedale, Maxim and Coronation bloodlines.

The top animal was Brays Island Royalty, an outstanding four-year-old daughter of Woodacres Royal Corinthian, out of the Excellent cow, Horse Shoe Conrad's Croton, three records including 9743—494—5yrs—305C—2x, Excellent, 1950, 1951 and 1953. "Royalty" was purchased by Margaret A. Couzens, Wabeek Farms, Birmingham, Mich., for $2,250, with A. W. Hobler, Woodacres Farm, Princeton, N. J., placing the contending bid.

Second place honors went to Cesor Martha, four times Excellent, going to James D. Berry, Jr., Windy Hill Farms, Titusville, Pa., for $2,150, with Charles Bolton, Franchester Farms, West Salem Ohio, contending. "Martha" is by Cesor Mirth's King, AR, out of Cesor Helene, 11482—702—G, an own daughter of Bournedale Martha.

The 118 head went to 42 buyers in 12 different states, with Clemson College, Clemson, S. C., being the heaviest buyer, purchasing 18 head for a total of $9,600, while Margaret A. Couzens, Birmingham, Mich., secured five head for $8,300, and Carroll L. Ward, Jr., Goldenrod, Fla., selected 11 head for $1,675.

F. B. Davis, Jr., president, Brays Island Plantation, Inc., welcomed the group to the sale, and spoke briefly on the history of the herd. He commended Mert Sowerby, manager, on the fine work he and his co-workers had done to make the sale a success.

On Wednesday afternoon, prior to the sale, a parade of cattle was held, followed by a social hour and buffet luncheon as guests of F. B. Davis, Jr.

The sale was managed by The Louis McL. Merryman and Sons, Inc., Sparks, Md., and The Coarsey Sales Service, Trion, Ga., with E. M. Granger, Jr., as auctioneer. John Merryman read the pedigrees, Lee Yost, "Dutch" Snyder and Ralph Coarsey worked the ring, Mrs. Ralph Coarsey clerked the sale, and John R. Wheeler, Guernsey Breeders' Journal, passed the slips.

Following is the sales list:

Edward A. Beard, Washington, D. C.	
Brays Island Etta	$200
James D. Berry, Jr., Titusville, Pa.	
Cesor Martha	2,150
Cesor King's Helene	725
J. E. Bowden, Memphis, Tenn.	
Brays Island Antonio's Calla	260
Cesor Golden Eugenia	410
Bermuda Premium Donna	280
Brays Island Queen Rosa	200
Fairlawn Pat	310
James B. Brandt, Ulmers, S. C.	
Brays Island Golden Eugenia	115
Brays Island Lucky Hornet (Bull)	210
Brays Island Raiders Joyce	155
W. M. Camp, Franklin, Va.	
Brays Island Majesty's Dolly	525
Brays Island Maiestys Saffron	400
Fairlawn Huckleberry	290
L. S. Campbell, Johns Island, S. C.	
Brays Island Antonio's Irene	210
Brays Island Royal Mistress	210
Brays Island Lucky Helga	150
Brays Island Bright Dahlia	220
Brays Island Majesty's Celia	200
Brays Island Buttercup	310
Brays Island Royal Farwell	200
Bayville Maxprint Bella	230
Brays Island Majesty's Kate	240
Wade and Bruce Carrigan, Mooresville, N. C.	
Heifer Calf	90
Clemson College, Clemson, S. C.	
Brays Island Lucky Lad (Bull)	1,300
Brays Island Lucky Mary	825
Brays Island Lucky Coronet	875
Brays Island Majesty's Melody	240
Brays Island Majesty's Dibby	1,000
Riegeldale McK. King's Duchess	240
Brays Island Lucky Countess	535
Brays Island Royal Queen	425
Bray's Island Royal Della	410
Brays Island Lucky Delia	300
Brays Island Bon-Ton's Donna	460
Brays Island Lucky Myotis	90
Coldspring's B. R. Veda	300
Glen Echo Maxim Ruth	750
Brays Island Bon-Ton's B-Cup	750
Brays Island Charla	350
Brays Island Charlotte	500
Wild Rose Nolan's Margie	250
Margaret A. Couzens, Birmingham, Mich.	
Brays Island Loyalty	2,050
Brays Island Royalty	2,250
Brays Island Majesty's Melinda	1,000
Brays Island Princess Faye	2,100
Brays Island Lucky Gay	900
Mr. and Mrs. Floyd B. Crawford, Lake City, Fla.	
Brays Island High Elta	230
Brays Island Queen Polly	75
E. L. Crickenberger, Ronceverte, W. Va.	
McDonald Farms Le Reliance (Bull)	775
Brays Island La Rosaline	200
Brays Island Happy Veda	50
D. T. Davidson, Chesterfield, S. C.	
Heifer Calf	100
F. W. Defoe, Andrews, S. C.	
Brays Island Happy Lad (Bull)	800
K. P. and Betty Detjin, Hollywood, Fla.	
Brays Island Majesty's Nanette	250
Edisto Farms, Denmark, S. C.	
Brays Island Lucky Millie	750
Glen Echo Maxim Rosebud	950
Francis Ginn, Dickerson, Md.	
Brays Island Bright Birdie	310
Brays Island Majesty's Maid	775
Brays Island Lucky Milady	300
Fields Hayes, Chester, S. C.	
Brays Island Majesty's B-Cup	360
George Watts Hill, Rougemont, N. C.	
Brays Island Majesty Christine	290
Atherton W. Hobler, Princeton, N. J.	
Brays Island Bright Melba	800
Brays Island R. L. Actress	85
Heifer Calf	50
Lewis Holmes, Springfield, Tenn.	
Brays Island Lucky Adona	70
Peter Brothers, Santuck, S. C.	
Brays Island Majesty's Rosalie	225
T. C. Long, Mt. Pleasant, N. C.	
Brays Island Lucky Betty	325
Glen Echo Maxim Loretta	350
Brays Island La Marie	360
Brays Island Lucky Belle	200
Franchester Mystic Moonlight	435
Brays Island Majesty's Rose	450
Rosewood's Noble May	185
Susan Lowe, Rocky Mount, N. C.	
Brays Island Lucky Blossom	185
Dr. Frank L. Martin, Mullins, S. C.	
Brays Island Majesty's Janice	320
H. E. Martin, Jr., Agent, Savannah, Ga.	
Brays Island A. Jeanette	210

(*Please turn to page 1257*)

Brays Island Royalty, top of the Brays Island Dispersal, purchased by Margaret A. Couzens, Wabeek Farms, Birmingham, Mich., for $2,250.

Second place honors in the Brays Island Dispersal went to Cesor Martha, going to James D. Berry, Jr., Titusville, Pa., for $2,150.

Pacific Northwest Breeders Sell 15 Head to Hanover Hill Farm

HENRY I. CHRISTAL and his manager, Dave Younger, Hanover Hill Farm, Yorktown Heights, N. Y., just finished a tour of Oregon, Washington and Idaho visiting Guernsey herds. They purchased 15 Guernsey females, and their selections represent several of the outstanding cow families found in the Pacific Northwest.

The shipment includes three Excellent cows, a class leader, a three-year-old that milked up to 80 pounds on 2x milking, and others very closely related to Excellent and class leaders and some of the animals that have topped the Eastern Sales this year as well as in past years. For some time, prior to this trip, Henry I. Christal and his manager, Dave Younger, had planned to select some females backed by the good proved cow families developed in the Pacific Northwest. At the Franchester Sale, they started this program with the purchase of Far West D. Welcome, bred and consigned by Charles A. Damon, Far West Farm, Bow, Washington. "D. Welcome," like the two animals selected on the trip, is out of the Welcome family. She is sired by Wandamere Phyliss's Developer, a son of Wandamere Auburn's Douglas, A. R. The other animal purchased at the Franchester Sale was Riverview Porter's Penelope, bred and consigned by George M. Dynes, Riverview Farms, Mt. Vernon, Washington. She was first prize senior yearling and junior champion at the Evergreen Classic and Pacific National Exposition, 1954. "Penelope" is sired by Wandamere Porter out of Waylayne Butterfat Countess, 10279—566—6yrs—305C—2x; 11529—628—7yrs—2x, a Very Good daughter of Hilltop Butterfat Count, A. R.

Following is a list of animals purchased:

From Mr. and Mrs. Warren D. Smith, Fawndair Farm, Ethel, Wash., Wandamere Phylliston's Bonnie, Excellent, 1951, 1952 and 1953, and two daughters and two granddaughters. "Bonnie" is by Wandamere Phylliston, that carries three crosses to Grangeville Hope's Phyllis and close-up to Langwater Traveler. She is out of Wandamere Anson's Bonnie, Excellent 1948, 13380—595—Sr4C, that is out of Wandamere Bonnie Jean, 14220—682—GG, that was out of Bonnie of Delphi Dell, 16355—816—A and 16256—864—A. She was one of the most influential cows in the founding of the Wandamere herd that went last summer to Wyno Farms, Muncy, Pennsylvania.

From Charles A. Damon, Far West Farm, Bow, Wash., two heifers out of the Welcome of Whidby Island family. Far West Fame's Wanda, a bred heifer that is a full sister to Far West Fame's Wanita, VG, 1953, 13809—701—Sr2—365—2x, fifth fat and sixth milk, sired by a son of Wesclair Pansy's Flower, Excellent, 1947, 1948, 1951 and 1952, 15701—740—AAA, class leader when made, and out of Far West Lady Welcome, 12608—638—Sr4—365—2x, that is out of King's Welcome Lady, Excellent, 1953, 14222—743—6yrs—365—2x, a daughter of Welcome of Whidby Island, VG, 1947, with two records of 742 fat as a 13-year-old and

Judith of Cla-ore, purchased by Mr. Christal from Fred Rudat, Jr., Brownsmead, Ore. In the background, Dave Younger, manager, and Henry I. Christal, owner, Hanover Hill Farm, Yorktown Heights. N Y., Fred Rudat, Sr., and Fred Rudat, Jr., Cla-Ore Farm.

770 as a 14-year-old. Far West Dandy O'War, a yearling sired by a son of Western Glow Butterfat Maryann, Excellent, 1948 and 1950, 13825—763—AAA, class leader when made, and sold for $14,600, at the first Curtiss Candy Sale. "Dandy O'War" is out of Daisy of Whidby Island, VG, 1947 and 1949, 11350—637—6yrs—305C—2x, an own daughter of Welcome of Whidby Island that has eight A. R. daughters, one Excellent, five Very Good and two Desirable, and includes Far West Welcome Gwen, Excellent, 1953, 15436—847—Jr4—365—2x, third fat and seventh milk.

From Western Glow Farms, Inc., Bow, Wash., a bred heifer, Western Glow F. Lovely Lady, that is by Coldspring's B. R. Forcaster and out of Chukluck Lady Lovely, VG, 1947, 1949, 1950 and 1952, that traces six times to Langwater Traveler, 13974—661—Sr3—305C—2x, class leader. She is out of Bear Canyon Lady that has been responsible for many of the choice animals in the L. W. Power, Chukluck Farm, Burlington, Wash., herd.

From Fred Rudat, Jr., Cla-ore Farm, Brownsmead, Ore., Judith of Cla-ore, Excellent, 1953, with 16828—781—Sr4—365—2x, class leader, one of the three Excellent class leader daughters out of Bessie of Cla-ore, VG, 1954, 11312—588—5yrs—305C—2x. "Bessie" is the only cow of the Guernsey breed to have this distinction. She has a total of seven daughters, five A. R. with two more to be tested and still going strong. She also has a son, Cla-ore Knight's Basil, in the Carl Kehret, Austin, Minn., herd that was second place aged bull at this year's Minnesota State Fair. From Mr. Rudat they also purchased Cla-ore Wayfarer's Brenda, a yearling sired by a son of Minnie's Mite of Fair View, VG, 1949 and 1950, 13361—749—Sr4—793 T. M., and out of Cla-ore Knight's Babette, with 11224—618—Jr2—HIR—365C—2x, whose granddam is a maternal sister to the dam of "Bessie."

From Merle Miller, Valley Pride Farm, Burlington, Wash., a three-year-old cow, Valley Pride's Alama, VG, 1954, sired by Wandamere Maryann's Magic, that has 21 classified daughters, 14 Very Good and seven Desirable. He is by Wandamere Anson and out of Western Glow Butterfat Maryann, Excellent, 1948 and 1950, with 13825—763—AAA, and sold for $14,600 at the first Curtiss Candy Sale. "Alama" is out of Wandamere Antoinette, that is out of Cascade Auburn the dam of Wandamere Auburn's Douglas that made history in the W. H. Brandt, Ivy Oak Farm, Silverton, Ore., herd. "Douglas" sired many of the best individuals Wyno bought from Wandamere last spring.

From Cecil White, Cedarcroft Farm, Mt. Vernon, Wash., two maternal sisters, Cedarcroft Master's Lorraine, Excellent, 1954, 9301—543—Sr2—305C—2x, and as Sr3 in 83 days has 5062—238. She milked up to 80 pounds on 2x milking and was first three-year-old at this year's Evergreen Guernsey Classic. She is by Flying Horse Master's Don, with 40 A. R. daughters with nine class leading records. The other cow, Cedarcroft Regal's Twinkle, VG, 1954, is sired by Quail Roost No Max Regal, and both cows are out of Cedarcroft Lois, with 12058—623—Sr2—365C—2x, that is out of Giant Cedar Dimple, with 10964—536—5yrs—HIR—365—2x, a daughter of Valley Gem Banker.

From John Otten, Ottendale Farm, New Plymouth, Idaho, a senior yearling, Princess B. of Ottendale, that was junior champion at this year's Western Idaho State Fair. She is sired by Prestdale Phyl's Belmont, that is by Claudesta Phylman that is out of Marymoor Normine, Excellent, 1947, 1948, 1949 and 1950, the starting of the only four generation cow family of Excellents, owned by Joe Pritzl, Westlynn Farm, Fruitland, Idaho. "Princess" is out of Patricia D. of Ottendale, one of two attractive daughters of Lad's Pansy of Ottendale that won so much attention a few years ago. She was by Chuckanut Phyllad and out of a Chicona Louis daughter.

From Ernest Conradi, Winlock,

Wash., a big, growthy two-year-old sired by a son of Coronation Beautiful, Excellent, 1953, and out of a Coronation Western King daughter.

This shipment represents outcross blood going into the East from the West similar to several purchases made by Eastern breeders over the past few years. They all carry considerable Langwater Traveler blood with outcrosses which have worked well for their breeders over a long period of time. It is hoped Mr. Christal and his manager, Mr. Younger, will be able to use this blood not only for the improvement of their own herd, but for the betterment of Guernseys in America.

Brays Island . . .

(*Continued from page 1255*)

W. J. Martin, Agent, Spartansburg, S. C.	
Brays Island La Betty	150
Dr. Sam B. McFarland, Lebanon, Tenn.	
Cesor King's Maxim (Bull)	1,000
John B. Merryman, Agent, Sparks, Md.	
Brays Island Imperial (Bull)	275
A. C. Mims, Rocky Mount, N. C.	
Glen Echo Maxim Ellen	310
David C. Rahr, Savannah, Ga.	
Brays Island La Linda	120
Brays Island Majesty's Reba	150
Brays Island Majesty's Portia	130
Brays Island Majesty's Helen	110
Brays Island Lucky Carrie	90
Brays Island Raiders Ruby	110
Red Gate Farm, Savannah, Ga.	
Arden Maxim Susan	190
Rodger M. Reid, Richburg, S. C.	
Brays Island Hero's Susie	90
Roger Sowerby, Yemassee, S. C.	
Arden Actors Joy	260
L. E. Stroud, Great Falls, S. C.	
Brays Island Jeanne	585
W. Sidney Smith, Burton, S. C.	
Brays Island Majesty's Myrna	310
Paul K. and James L. Switzer, Union, S. C.	
Brays Island Lucky Labelle	400
M. M. Thones, Savannah, Ga.	
Heifer Calf	90
Harbert Thornton, Jr., Brownsville, Tenn.	
Brays Island La Lady	150
Brays Island Majesty's Rosa	135
Brays Island Majestys Charity	170
W. P. Waldrep, Hollywood, Fla.	
Brays Island Lucky Maxine	700
Brays Island Queen Beth	435
Brays Island Prim Lady	190
Brays Island Majesty's Countess	140
Brays Island R. L. Ellen	230
Brays Island Hero's Dream	350
Brays Island Lucky Snowdrop	525
Carroll L. Ward, Jr., Goldenrod, Fla.	
Brays Island Hardwick's Amity	80
Brays Island Queen Leah	75
Brays Island Lucky Prince (Bull)	125
Brays Island Royal Anne	350
Brays Island La Margaret	200
Bray's Island Antonio's Primrose	130
Brays Island Lucky Esther	75
Brays Island La Gloria	85
Arden Raider's Sue	140
Arden Raider's Sukie	145
Brays Island R. Rhodora	270
Freddie Ward, Goldenrod, Fla.	
Brays Island La Celia	80
Webb Brothers, Springfield, Ga.	
Brays Island Royal Artist	230
Brays Island Royal Content	250

Inter-Collegiate Judging Contest at Kansas State Fair

By Tim C. Main

For the second year, a judging contest for college judging teams was held in connection with the Kansas State Fair at Hutchinson. This year seven colleges were represented.

The entire contest was headed by R. B. "Rocky" Elling of the Wichita Chamber of Commerce, who did a fine job of organizing the affair. Classes of the various breeds were selected and placed by the field representative of each breed, with John Weir a Kansas Jersey breeder from Geuda Springs, acting as standby judge.

Winner of the over-all contest was Oklahoma A. and M. College, with Nebraska second, Iowa third, Arkansas fourth, and Kansas State fifth.

High individual was Milton Wells of Oklahoma A. and M. He was followed by Roger Richards, Nebraska, second; Richard Nelson, Nebraska, third, George Loupee, Iowa State, and Jack Stout, Oklahoma A. and M., tied for fourth and fifth.

Iowa State won first team honors on reasons, with Oklahoma A. and M., second, Kansas State third, Arkansas fourth, and Nebraska fifth. High individual was Milton Wells, Oklahoma A. and M. Fred Reed, Arkansas, Don Funk, Iowa State, and Allan Heath, Kansas State, tied for second, third and fourth.

High team score in Guernseys was made by Arkansas. Iowa State was second, Nebraska third, and Missouri and Kansas State tied for fourth and fifth. High individuals were Richard Nelson, Nebraska, first, Don Funk, Iowa State, and Gordon Ford, Arkansas, tied for second and third, Jim Pedersen, South Dakota, fourth, and Burrell Smittle, Arkansas, fifth.

Each of the national breed organizations presented appropriate awards to the high team and high individual in their breed. The American Guernsey Cattle Club presented a pen and pencil set to each member of the high Guernsey team (Arkansas) and also to the high individual (Richard Nelson, Nebraska).

Fayette County, Pa., Banquet

By Wade White

One hundred 10 Guernsey breeders and friends were present at the Fifth Annual Fayette County Guernsey breeders' banquet held in the Dawson, Pa., Grange Hall on November 9. A turkey dinner was served, with Golden Guernsey milk being supplied by Al Rush, Scottdale. The group enjoyed the music provided by the Woodside Ramblers, members of the Woodside 4-H Club. William Caskell, led the group in singing. James Connolly, Assistant County Agent, acted as toastmaster and introduced Nancy Rush, a 4-H Guernsey member, who thanked the group for their support of the Guernsey projects.

Wade White, Western Pennsylvania Guernsey fieldman, urged the members to give their cows the environment so that they could produce to their inheritance, stressing the fact that we should use the Golden Rule when we care for our cows, and treat them the best way we know how.

The main speaker was Harvey Shaffer, Dairy Extension Specialist, Pennsylvania State University, who spoke on the importance of 4-H and FFA work and the responsibilities of the breeders in helping them secure good calves. He also emphasized the responsibility of the parents in encouraging their children to enter 4-H and FFA. Rex Carter, Fayette County Agent, told the group that farmers should count their blessings.

The Fayette County Extension office made up an honor roll with the 10 high cows in each age group with records based on 305 days—2x.

Winners in Guernsey judging in the Intercollegiate Dairy Cattle Judging Contest at the Kansas State Fair were from Arkansas. Left to right: Lantis Ratcliff, coach, Gordon Ford, Fred Reed, Burrell Smittle and Doyne Potts, alternate.

Changes Among the Leaders

Sterlingold Martha
18766—1165—5yrs—365—3x
Classified VG 1952, 1953

Sterlingold Martha, Reentry

8th Fat Production

5yrs—365—3x

Classified VG 1952, 1953

STERLINGOLD MARTHA is a cow that continues to increase her production each year, having just completed her fourth record in four years, 18766—1165—5yrs—365—3x. Her other records are 9735—533—Jr2—305C—2x, 10171 — 577 — Jr3 — 305C — 3x, and 14249 — 830 — Jr4 — 365 — 3x. "Martha" classified Very Good twice, and was sold in the Sterlingold Dispersal for $4,100 to her present owner, John P. Kinsey, Torrington, Connecticut. She is a paternal sister to Sterlingold Mandelay, 15428—925—5yrs—365C—3x, Sterlingold Mandy, VG 1953, a stablemate of "Martha," 16179—807—Jr2—365—3x, 17910—848—6yrs—365C—3x, and Fairlawn Performer Palotterie, 19459—840—5yrs—365C—3x.

"Martha" is by Fairlawn Memoir's Performer, that has 24 PR sons and 33 AR daughters, one with over 1000 lbs. of fat, two over 900, five over 800, six over 700, 15 over 600, and 28 over 500 lbs. of fat. He is a son of the outstanding sire, Fairlawn Peerless Actor, AR, that sold for $10,000 at the Fairlawn Dispersal, and has 31 PR sons and 51 AR daughters, one over 900 lbs. of fat, six over 800, 12 over 700, 26 over 600, and 39 over 500 lbs. of fat. Thirty-nine of his daughters have been classified as follows: seven Excellent, 18 Very Good, and 10 Desirable. The "Actor" daughters include Fairlawn Actor's Indigo, Excellent three times, that has one former and two present class leading records of 19426—946—Sr3—365C—3x, 17362—825—7yrs—305C—2x, and 18494—838—8yrs—305C—2x, National class leader in milk, sixth in fat production, and Fairlawn Actor's Helena, Excellent 1954, 16535 — 738 — Jr2 — 365C — 3x, and 18625 — 863 — Jr3 — 365C — 3x. The dam of "Performer" is Coronation Memoir, classified VG 1947 and 1948, 15493—875—B.

"Martha" is out of Sterlingold Phoebe, VG 1948, with four records, 10557—589—Jr2—305C—3x, 13913—818—Sr3—365C—3x, 14487—855—Sr4—365C—3x, and 12994—741—8yrs—365C—3x. She is by Sterlingold Premier, that has four PR sons and 56 AR daughters, two over 800, 11 over 700, 34 over 600, and 52 over 500 lbs. of fat, and out of Foremost Rhoebe, VG 1947, 1949, whose three records of over 500 lbs. include 14577—715—8yrs—365—3x. She has five AR daughters.

Sire: Fairlawn Memoir's Performer.
Dam: Sterlingold Phoebe.
Breeder: Sterling Farms, Inc., Stamford, Conn.
Owner: John P. Kinsey, Torrington, Conn.
Born: Feb. 26, 1948. Calved: Oct. 30, 1953.
Supervised by University of Connecticut, Storrs, Conn.
3 milkings daily. Total milkings 1095.

1953	Milk Lbs.	Butter Fat Per Cent	Butter Fat Lbs.
Nov. 3	1783.2	6.16	109.85
Dec.	2337.1	5.85	136.72
Jan. 1954	2082.1	5.74	119.51
Feb.	1704.1	6.35	108.21
Mar.	1715.3	6.89	118.18
Apr.	1588.7	6.25	99.29
May	1586.4	6.27	99.47
June	1390.7	5.74	79.83
July	1313.8	5.76	75.67
Aug.	1155.3	6.70	77.41
Sept.	1034.8	6.51	67.37
Oct.	1012.7	6.87	69.57
Nov. 2	62.0	6.87	4.26
Total	18766	6.21	1165

Pansy of Smilin' Acres, Reentry

1st Fat Production

2nd Milk Production

8yrs—HIR—305C—2x

Classified VG 1952

BY M. L. DAWDY

FOR the fourth time in two years a cow bred and developed by Milton Miller, Smilin' Acres Farm, Rockford, Ill., a good farmer-breeder who operates a 113-acre farm, has made the National class leader columns. The most recent is Pansy of Smilin' Acres, 15794 lbs. of milk and 816 lbs. of fat at eight years of age, that takes over leadership for fat in the mature class in the HIR—305C—2x Division and is in second place in milk. Making this story even more significant is the fact that this record completes a daughter-dam combination of class leaders, both first in fat and second in milk in their respective classes, and a combination of two three-quarter sister class leaders.

Although not reaching the class leader ranks until eight years of age, Pansy of Smilin' Acres has accumulated an outstanding record of year to year production and reproduction. Starting on test as a junior two-year-old, the completion of the present record represents her seventh consecutive record, 305 days, twice daily milking, which total 85868 lbs. of milk and 4298 lbs. of fat for the 305-day lactations only. Her total lifetime production in another lactation should go over 100,000 lbs. of milk. The present record is her fifth over 11000 lbs. of milk and her third consecutive record of over 13000 lbs., all in 305 days on twice daily milking. Her highest previous record was 14813 lbs. of milk and 727 lbs. of fat, 305C, 2x, at six years. In addition, when "Pansy" calved on November 3 it was her eighth calf representing exactly eight services. Her first calf was a bull, that is dead. Her second calf, the oldest of five daughters, all in the herd, is Holly of Smilin' Acres, that has appeared in these columns twice as a class leader. The first time, in the March 1, 1953, issue as second in fat and third in milk in the Jr3—HIR—365—2x Division, with 15122 lbs. of milk and 786 lbs. of fat, which record stands third in fat and fourth in milk, and again in the March 15, 1954, issue when her record of 17166 lbs. of milk and 968 lbs. of fat made her a National class leader for fat and second in milk, which still stands. In her present lactation, this cow has 14400 lbs. of milk and 740 lbs. of fat in 268 days, twice daily milking.

The third offspring of "Pansy" is also a female, Christine of Smilin' Acres, with 9283 lbs. of milk and 444 lbs. of fat, Jr2—305C—2x, 11579 lbs. of milk and 496 lbs. of fat, Jr3—HIR—305C—2x, and currently has 11400 lbs. of milk and 521 lbs. of fat in 220 days, 2x, as a four-year-old. Another bull calf was lost, and one other daughter in milk is son Larry's 4-H project, Pansy Prissie of Smilin' Acres, that made a two-year-old record of 9250 lbs. of milk and 456 lbs. of fat, 305C, 2x. Two younger daughters are still in the herd, one by Caumsett Trooper,

The sire of the class leader was Governor of Bear Lake and the dam was Julia of Smilin' Acres, that had only this one daughter and was tested only four months before being slaughtered due to an injury.

A three-quarter sister of "Pansy," Mary of Smilin' Acres, in 1952 also completed a class leader record with 18801 lbs. of milk and 803 lbs. of fat, 365—2x—HIR, at nine years, which still stands as fifth in milk in this division for mature cows. Although never tested until a junior four-year-old, her lifetime production for six lactations was 75693 lbs. of milk and 3423 lbs. of fat.

Pansy of Smilin' Acres and her two daughters, "Holly" and "Christine," are all three classified Very Good.

The story of the development of this family was barely saved from oblivion. When Milton Miller started farming for himself about 1940, from the start with Guernseys he and his brother Harry had made in the '30's, he let his registrations lapse. In the fall of 1950, through the efforts of George Campbell, Jr., field secretary for the Illinois G. B. A., such animals as could be traced were brought up to date. Fortunately, these included the "Pansy" family. Nearly all of the registered animals in the herd at that time traced to an original baby heifer calf Milton Miller had purchased in 1934. Testing in the HIR Division was started in June, 1951, and the accomplishments of Milton Miller and this good herd grows year by year. His herd averages for the first two years on test were 536 and 534 lbs. of fat, and the average this year is going to reach around 560 pounds.

The new class leader started her record on November 5, 1953, calved on November 3, 1954, with her eighth calf. The service sire for this lactation was Coldspring's B. R. Advocate.

Sire: Governor of Bear Lake
Dam: Julia of Smilin' Acres.
Breeder: Milton Miller, Rockford, Ill.
Owner: Milton Miller, Rockford, Ill.
Born: Aug. 6, 1945. Calved: Nov. 2, 1953.
Calved: Nov. 3, 1954.
Supervised by University of Illinois, Urbana, Ill.
2 Milkings Daily. Total Milkings: 610.
Began Test: Nov. 5, 1953. Finished: Sept. 5, 1954.

	Milk	Butter Fat		Days On Test
Record:	15794	5.1	816	305

Brown's Caroline, Reentry

8th Fat Production

Sr4—305C—3x

A CLASS leading record that places Brown's Caroline eighth in fat production is 15176 lbs. of milk and 794 lbs. of fat in the Sr4—305C—3x division. This and her two other fine records, 10636 — 531 — Jr2 — 305C — 3x, and 11916—636—Sr3—305C—2x, are consecutive state championship records.

Brown's Caroline
15176—794—Sr4—305C—3x

"Caroline" is by Fairlawn H. Hustler, that has 19 AR daughters that have made six state championship records to date. Two produced over 700 lbs. and 10 over 500 lbs. of fat. A paternal sister is Brown's Bountiful, 16050—773—Jr4—365C—3x. "Hustler" is by Green Meadow Hornet, AR, and out of Fairlawn Charmaine, VG 1947, 10501—602—10yrs—365—3x, that has five AR daughters, including Fairlawn F. P. Irome, VG 1948, with four records including 16279—780—Sr3—365C — 3x and 18533 — 878 — 6yrs —365—3x.

The dam of "Caroline" is Phillips P. Hazel, 7757—378—Sr4—305C—2x, 10445 — 515 — 7yrs — 305 — 2x—DHIA, a paternal sister of Phillips Mistletoe, 16756—812—D. Caroline's maternal sister, Brown's Beaver Brook Delores, has a state championship record of 12253—572—Jr2—305C—3x, and a pending record of 11656—594—Jr3—365C—2x.

Caroline's oldest daughter, Brown's Beaver Brook Eraline, now on test on twice-a-day milking, will finish with nearly 12000 lbs. of milk and over 580 lbs. of fat as a junior two-year-old.

"Caroline" has made her records largely in stanchions and by machine milking. During this record she was milked most of the time by Minard Chapman, with occasional relief from Merrill Sheltra, both men under the able direction and watchful eye of Bernard McGinnis.

This new class leader, bred and owned by Martin A. Brown, Beaver Brook Farm, Wilmington, Vt., points up the progress that has been made with this herd over the past few years, as most of the records made have been consistently well above the national average.

A son of "Caroline," Caroline's Galahad of Rexden, now in service at Rexden Farm, Randolph Center, Vt., was first place senior bull calf at the 1954 Vermont Parish Show.

Sire: Fairlawn H. Hustler.
Dam: Phillips P. Hazel.
Breeder: Martin A. Brown, Wilmington, Vt.
Owner: Martin A. Brown, Wilmington, Vt.
Born: Mar. 23, 1949. Calved: Nov. 19, 1953.
Calved: Nov. 16, 1954.
Supervised by University of Vermont, Burlington, Vt.
3 milkings daily. Total milkings 915.

1953	Milk Lbs.	Butter Fat Per Cent	Butter Fat Lbs.
Nov. 25	364.4	4.89	17.82
Dec.	1973.6	4.89	96.51
Jan. 1954	1808.5	4.74	85.72
Feb.	1446.4	5.14	74.34
Mar.	1509.7	5.24	79.11
Apr.	1328.7	5.33	70.82
May	1486.9	5.66	84.16
June	1439.8	5.50	79.19
July	1434.3	5.51	79.03
Aug.	1346.3	5.31	71.49
Sept. 25	1037.5	5.38	55.82
Total	15176	5.23	794

Comedian's Lou of Lucky Acres, AR

3rd Fat Production

2nd Milk Production

Sr2—365C—2x

IN completing her class leading record of 14259 lbs. of milk and 740 lbs. of fat in the Sr2—365C—2x division, Comedian's Lou of Lucky Acres showed a remarkable persistency of production. The average production for the first, or high month, was 43 lbs. of milk per day compared to an average of 33 lbs. per day during her last full month which was August. She was bred by J. Ewart Bruce, Mount Gilead, Ohio, and is owned by Richard J. Moser, Berne, Indiana.

"Lou" has a right to be a great producer, as there is high production on both the top and bottom of her pedigree. She is by Langwater Comedian, a half-brother to Patrician Girl of The Glen, VG, 1948, that has several records including 21493—986—7yrs—365C—3x. He is by Langwater Patrician, A. R., out of Langwater Soubrette, 11413—481—FF.

The dam of "Lou" is Foremost Footprint's Rose, VG, 1951, 14914—794—5yrs—365—2x, she by Foremost Footprint, A. R., sire of Foremost Footprint's Quality, 17533—889—Jr4—365C—3x, and 19514—979—5yrs—365—3x, and Foremost Footprint's

Quantity, 17944—794—Sr3—365—3x, and 20983—956—6yrs—365—3x. The dam of "Footprint's Rose" is Foremost Royal's Rose, that has two fat class leading records of 17685—994—Sr3—365C—3x and 15265—839—Sr4—305C—3x.

Sire: Langwater Comedian.
Dam: Foremost Footprint's Rose.
Breeder: J. Ewart Bruce, Mount Gilead, Ohio.
Owner: Richard J. Moser, Berne, Ind.
Born: Jan. 29, 1951. Calved: Sept. 17, 1953.
Calved: Oct. 15, 1954.
Supervised by Purdue University, Lafayette, Ind.
2x milking daily. Total milkings 730.

1953	Milk Lbs.	Butter Fat Per Cent	Lbs.
Sept. 20	359.1	5.55	19.93
Oct.	1349.2	5.55	74.88
Nov.	1253.5	5.06	63.43
Dec.	1290.7	5.15	66.47
Jan. 1954	1256.3	5.45	68.47
Feb.	1135.2	5.35	60.73
Mar.	1163.3	5.40	62.82
Apr.	1089.7	5.16	56.23
May	1273.8	4.85	61.78
June	1193.5	4.81	57.41
July	1249.7	4.80	59.99
Aug.	1039.8	5.42	56.36
Sept. 19	605.5	5.25	31.79
Total	14259	5.19	740

Skyline Distinctive's Dove, Reentry

9th Fat Production

Sr3—365—2x

A GRANDDAUGHTER of McDonald Farms Distinction and McDonald Farms Dolly, that has produced over 700 lbs. of fat on twice-a-day milking, is Skyline Distinctive's Dove, bred by O. H. Liebers and Son, Lincoln, Nebr., and owned by Frank J. Mackey, Mukwonago, Wisconsin. She has a record of 10547—561—Jr2—365—2x and the present class leading record of 12786—735—Sr3—365—2x.

"Dove's" sire, McDonald Farms Distinctive, two PR sons and 13 AR daughters, was presented to the University of Missouri by J. M. McDonald for use in the Foremost Guernsey herd. Eight of his daughters have been classified, four Very Good and four Desirable. Several paternal sisters of "Dove" are McDonald Farms Dist Monita, VG 1952 and 1954, 16163—812 — 5yrs — 365 — 3x, McDonald Farms Dist Natoma, VG 1952, 13126—663—Jr2—365—3x, and Skyline Dist. Doretta, 11438—642—Jr2—365—2x. "Distinctive" is by McDonald Farms Distinction, 32 PR sons and 39 AR daughters, 30 of which produced 500 to 900 lbs. of fat. He is sire of McDonald Farms D. Monogirl, Excellent, 1950, 1952 and 1954, 16376—894—5yrs—365—3x, a great show cow that was reserve senior and grand champion, National Guernsey Show, 1953 and 1954, and reserve grand champion, International Dairy Show, 1953. The dam of "Distinctive" is McDonald Farms Dolly, Excellent, 1947 and 1952, 15379—707—AA.

"Dove" is out of Skyline King's Dinah, 9564—515—Jr2—365C—3x and 11010—609—Jr4—365C—2x, that is by McDonald Farms Skyline King, AR, first senior yearling, Nebraska, 1946, 1st junior get, 1949, 1st senior get, 1952 and 1953, and out of Skyline Challenger's Dorreen, with five records including 8359—507—Jr2—365C—3x, two AR daughters include Skyline Dist. Doretta, 11438—642—Jr2—365—2x.

Sire: McDonald Farms Distinctive.
Dam: Skyline King's Dinah.
Breeder: O. H. Liebers & Sons, Lincoln, Nebr.
Owner: Frank J. Mackey, Mukwonago, Wis.
Born: Jan. 29, 1950. Calved: Sept. 11, 1953.
Supervised by University of Wisconsin, Madison, Wis.
2 milkings daily. Total milkings 730.

1953	Milk Lbs.	Butter Fat Per Cent	Lbs.
Sept. 14	755.2	5.90	44.56
Oct.	1441.5	5.07	73.08
Nov.	1334.7	5.47	73.01
Dec.	1236.9	5.90	72.98
Jan. 1954	1174.7	5.83	68.49
Feb.	993.5	6.14	61.00
Mar.	1014.6	6.05	61.38
Apr.	944.2	5.91	55.80
May	1047.9	6.10	63.92
June	933.3	5.35	49.93
July	811.9	5.30	43.03
Aug.	779.5	6.20	48.33
Sept. 13	318.1	6.20	19.72
Total	12786	5.75	735

Glen Echo Maxim Rosebud, Reentry

7th Fat Production

Sr4—305C—2x

BRAYS ISLAND PLANTATION, INC., Yemassee, S. C., recently completed a class leading record, seventh in fat production, with Glen Echo Maxim Rosebud, of 13024 lbs. of milk and 729 lbs. of fat in the Sr4—305C—2x division. "Rosebud" was sold in the Brays Island Dispersal to Edisto Farms, Denmark, S. C., for $950.

Cesor King's Maxim, A. R., the sire, is a son of Cesor Mirth's King, A. R., and is out of Cesor Noble's Muriel, with three records, 11870—635—Sr2—365C, 14508—753—Sr3—365 and 10621—564—5yrs—305C—2x. Several half-sisters of "Rosebud" are Glen Echo Maxim Ginger, 9062—517—Sr3—305—2x, Glen Echo Maxim Cora, 9506—514—Sr4—304—2x, and Glen Echo Maxim Beauty, 9679—511—Sr3—304—2x.

"Rosebud" is out of Glen Echo P. J. Rachel, 8820—462—Sr3—365C—3x, dam of the third produce at Tennessee this year. "Rachel" is by Quail Roost Prince James, four P. R. sons and 23 A. R. daughters, sire of May King's Prince's Nell, 14263—786—5yrs—365C—3x, and Princess Valentina, 13874—727—5yrs—HIR—2x.

Sire: Cesor King's Maxim.
Dam: Glen Echo P. J. Rachel.
Breeder: H. H. Brown, Newberry, S. C.
Owner: Brays Island Plantation, Inc., Yemassee, S. C.
Born: Dec. 12, 1948. Calved: Nov. 4, 1953.
Calved: Nov. 7, 1954.
Supervised by Clemson Agricultural College, Clemson, S. C.
2 milkings daily. Total milkings 610.

1953	Milk Lbs.	Butter Fat Per Cent	Lbs.
Nov. 9	1041.3	5.35	55.71
Dec.	1552.1	5.35	83.04
Jan. 1954	1453.9	5.36	77.93
Feb.	1247.2	6.11	76.20
Mar.	1483.2	5.42	80.39
Apr.	1432.5	5.42	77.64
May	1333.1	6.04	80.52
June	1188.8	5.33	63.36
July	1087.7	5.86	63.74
Aug.	937.7	5.86	54.95
Sept. 9	266.5	5.86	15.62
Total	13024	5.60	729

Elmhaven Angela, Reentry

1st Milk Production

7th Fat Production

Sr3—365C—2x

ELMHAVEN FARM, owned by M. O. Larter, Dunstable, Mass., has a new National class leader for the second time in three months. She is Elmhaven Angela, with a record of 15655 lbs. of milk and 722 lbs. of fat, which gives her first place in milk and seventh place in fat as a Sr3—365C—2x. She is a stablemate of Elmhaven Camelia, a National leader in both milk and fat, with a record of 17877 lbs. of milk and 954 lbs. of fat, 6yrs—365C—2x.

"Angela" was a very persistent producer, which is a very desirable trait to have in a herd. Her high month was September, with 1430 lbs. of milk, and she produced 1074 lbs. in July, her last full month. Good feeding, care and management have a great deal to do with uniform production such as is found in the herd at Elmhaven. Much credit is due the herd manager, Ralph Souza.

"Angela" is a daughter of Rockingham His Highness, that has three P. R. sons and 33 A. R. daughters. He is by Rockingham Sailor Prince, A. R., sire of Sherwood Prince's Annabelle, 16565—769—Jr4C—3x, 18213—921—AA, former class leader records, and out of Rockingham Highlight, 14483—702—G, 16967—788—C and 18635—875—A.

On the dam's side, "Angela" was out of Elmhaven's Applebloom, 7161—405—Jr2—305C—2x, she a daughter of Wethersfield Victor, A. R.

Sire: Rockingham His Highness.
Dam: Elmhaven's Applebloom.
Breeder: E. A. Larter, Dunstable, Mass.
Owner: M. O. Larter, Dunstable, Mass.
Born: Nov. 30, 1949. Calved: July 26, 1953.
Served: Jan. 19, 1954. Calved: Nov. 5. 1954.
Supervised by Massachusetts State College, Amherst, Mass.
2 milkings daily. Total milkings 730.

1953	Milk Lbs.	Butter Fat Per Cent	Lbs.
Aug. 8	1139.3	4.04	46.03
Sept.	1430.8	4.22	60.38
Oct.	1428.5	4.10	58.57
Nov.	1349.1	4.61	62.19
Dec.	1372.1	4.70	64.49
Jan. 1954	1344.7	4.86	65.35
Feb.	1166.0	4.79	55.85
Mar.	1335.5	4.47	59.70
Apr.	1311.5	4.59	60.20
May	1302.6	4.71	61.35
June	1183.0	5.24	61.99
July	1074.4	5.17	55.55
Aug. 7	217.7	5.17	11.26
Total	15655	4.61	722

Skyline High Gaiety, AR

10th Fat Production

Jr2—365C—2x

OTTO H. LIEBERS AND SON, Skyline Farm, Lincoln, Nebr., continue to

make more class leading records. Skyline High Gaiety has completed a record of 12049 lbs. of milk and 658 lbs. of fat, which places her in 10th position for fat production in the Jr2—365C—2x division.

"Gaiety" is by McDonald Farms High Skyline, senior and grand champion, Nebr., 1952 and 1953. He now has 10 A. R. daughters that have completed records at Skyline, all junior two-year-olds with the exception of three. The actual average of their records is 10129 lbs. of milk and 551.9 lbs. of fat. "Gaiety" is the highest record daughter, with 658 lbs. of fat, while the lowest record is 491 lbs. of fat. "High Skyline" is a son of McDonald Farms Hightime, 27 PR sons and 40 AR daughters. Thirty-one of his daughters have been classified, one Excellent, 13 Very Good and four Desirable. He is out of McDonald Farms Gentle, Excellent four times, 11049 — 690 — Sr3 — 365C — 3x and 12646—736—5yrs—365—3x.

On the dam's side, "Gaiety" is out of Skyline King's Gratitude, VG 1953, 11813 — 645 — Sr2 — 365C — 3x and 11229—657—Sr4—365C—2x, a daughter of McDonald Farms Skyline King, AR, out of Duke's Generous, 11176—558—Jr4—305C—3x, 11488—597—5yrs—305C—3x, 16691—850—6yrs—365—3x, and 13790—714—9yrs—365C—2x.

A paternal sister of Gaiety's dam has a new class leading daughter by McDonald Farms Distinctive. She is Skyline Distinctive's Dove, 12786 lbs. of milk and 735 lbs. of fat, ninth place in fat in the Sr3—365—2x division.

Sire: McDonald Farms High Skyline.
Dam: Skyline King's Gratitude.
Breeder: O. H. Liebers & Son, Lincoln, Nebr.
Owner: O. H. Liebers & Son, Lincoln, Nebr.
Born: May 6, 1951. Calved: July 20, 1953.
Calved: Sept. 6, 1954.
Supervised by University of Nebraska, Lincoln, Nebr.
2 milkings daily. Total milkings 730.

1953	Milk Lbs.	Butter Fat Per Cent	Butter Fat Lbs.
July 23	410.1	4.27	17.51
Aug.	1437.1	4.27	61.36
Sept.	1169.7	4.69	54.86
Oct.	1120.5	4.78	53.56
Nov.	1075.7	5.51	59.27
Dec.	1049.5	5.61	58.88
Jan. 1954	973.4	5.81	56.55
Feb.	850.1	5.51	46.84
Mar.	918.5	6.02	55.29
Apr.	853.1	6.26	53.40
May	899.7	6.41	57.67
June	786.6	6.46	50.81
July 22	505.6	6.36	32.16
Total	12049	5.46	658

Wandering Brook Valcinderella, HI

1st Milk Production

Sr4—HIR—305C—2x

By Joseph Pendergast

The story back of the new class leader in milk, Wandering Brook Valcinderella, HIR—305C—2x, owned by Stanley Murphy, Tully, N. Y., is an interesting one to unfold. For several years the Wandering Brook herd, numbering about 50 milking cows, has been one of the high producing herds in the Onondaga County DHIA. With consistently good production year after year, Mr. Murphy decided to enter the herd on HIR. The first cow entered, November, 1953, is a new National leader with 14114 lbs. of milk and 595 lbs. of fat, Sr4—305C—2x. "Valcinderella" is just one of the cows in the herd that justifies the statement, "Wandering Brook Farms Guernseys — consistently good year after year."

Another interesting fact on the herd is that already the first 11 cows entered on HIR have averaged, in 323 days, 11898 lbs. of milk and 583 lbs. of fat, with the new class leader leading the parade of fine records thus far.

"Valcinderella" was sired by Windfall Superb's King, that has 13 daughters that averaged 8200 lbs. of milk and 338 lbs. of fat. He, in turn, is by Cornell Royal Superb, an outstanding proved sire out of Windfall Kathryn, that has four good records including 11216—516—5yrs—305C. Her dam is Letha of Orchard Brook, that has five consecutive records (average 314 days) that average 11137 lbs. of milk and 539 lbs. of fat. Included in this group is her six-year-old record of 11960—619—305. All of these are 2x records. The "Letha" cow has two sons in service and another daughter in the Wandering Brook herd to freshen this winter. She is one of the many good daughters of Badger's Highvalor, that is the son of Hightide's Valcinderella, 20419—929—AA. A sister to "Letha" in the herd, Marijane of Orchard Brook, in her first six lactations made 60313 lbs. of milk and 2723 lbs. of fat, with her present record, HIR, of 12883—557—7yrs—311 days.

In addition to the class leading record, the new leader has two other records, 2x, DHIA. As a two-year-old in 315 days she made 9530 lbs. of milk and 430 lbs. of fat. As a three-year-old she has 11830 lbs. of milk and 529 lbs. of fat in 317 days. In her last lactation, "Valcinderella" milked up to 60 pounds per day and for five months milked over 50 pounds. At the peak of her production she was fed 14 pounds of grain per day, along with the hay and corn silage grown on the farm. She stands in her stanchion, was machine milked, and during the pasture season ran with the rest of the herd.

The farm, located in one of the most fertile sections of New York State, is one of the best operated farms in that area. Stanley and his father, John Murphy, have worked as a team to bring the herd and the farm to a high state of productivity. The production from the herd and a well organized advertising program on the records that are being made has assured a good future for the Murphy family.

Sire: Windfall Superb's King.
Dam: Letha of Orchard Brook.
Breeder: Edwin G. Harris, Locke, N. Y.
Owner: Stanley Murphy, Tully, N. Y.
Born: Jan. 3, 1949. Calved: Nov. 1, 1953.
Calved: Oct. 10, 1954.
Supervised by Cornell University, Ithaca, N. Y.
2 Milkings Daily. Total Milkings: 610.
Began Test: Nov. 4, 1953. Finished: Sept. 4, 1954.

	Milk	Butter Fat		Days On Test
Record:	14114	4.2	595	305

HIR-305C-2x and HIR-365C-2x Divisions

Gwendale Vallie Pixie, HI

7th Fat Production

Sr2—HIR—365C—2x

Sire: Valient M. of Prestdale.
Dam: Russellhurst Posie.
Breeder: Dale Carpenter, Yakima, Wash.
Owner: Roger W. Jessup, Glendale, Calif.
Born. Sept. 12, 1950. Calved: July 28, 1953.
Calved: Sept. 20, 1954.
Supervised by University of California, Davis, Calif.
2 Milkings Daily. Total Milkings: 698.
Began Test: July 31, 1953. Finished: July 30, 1954.

	Milk	Butter Fat		Days On Test
Record:	9617	6.4	618	349

Langmeadow Minnie, Reentry

7th Fat Production

5yrs—HIR—305C—2x

Classified D 1950, VG 1952, 1953

Sire: Flying Horse Master's Monarch.
Dam: Langmeadow Ambi.
Breeder: Howard H. Colby, Romeo, Mich.
Owner: Howard H. Colby, Romeo, Mich.
Born: Nov. 30, 1947. Calved: Oct. 9, 1953.
Calved: Oct. 15, 1954.
Supervised by Michigan State College, East Lansing, Mich.
2 Milkings Daily. Total Milkings: 610.
Began Test: Oct. 12, 1953. Finished: Aug. 12, 1954.

	Milk	Butter Fat		Days On Test
Record:	14692	5.0	740	305

Rainbow Ridge L. Lady, HI

10th Fat Production

Jr2—HIR—305C—2x

Sire: U. of M. La Noce Maxim.
Dam: Green Needles Milady.
Breeder: Enno Manske & Son, Blue Earth, Minn.
Owner: William Manske, Blue Earth, Minn.
Born: May 30, 1951. Calved: Oct. 16, 1953.
Calved: Oct. 30, 1954.
Supervised by University of Minnesota, Saint Paul, Minn.
2 Milkings Daily. Total Milkings: 610.
Began Test: Oct. 19, 1953. Finished: Aug. 19, 1954.

	Milk	Butter Fat		Days On Test
Record:	10095	5.5	557	305

Spencer's Landing Isabel, HI

7th Milk Production

Jr3—HIR—305C—2x

Sire: Mt. Ararat Noble Gallant.
Dam: Spencer's Landing Helen.
Breeder: Allan Browning Lane, Centerville, Md.
Owner: Paul Spicer, Gettysburg, Pa.
Born: April 2, 1950. Calved: Oct. 2, 1953.
Calved: Sept. 22, 1954.
Supervised by Pennsylvania State University, State College, Pa.
2 Milkings Daily. Total Milkings: 610.
Began Test: Oct. 5, 1953. Finished: Aug. 5, 1954.

	Milk	Butter Fat		Days On Test
Record:	13001	4.4	572	305

Canadian NEWS

CANADIAN Guernsey breeders extend to their many American friends very best wishes for a Merry Christmas and a most prosperous and Happy New Year. Looking back on 1954, Canadians can be justifiably proud of the friendly and co-operative spirit which exists, not only between the two National organizations but also between the large number of Americans and Canadians who meet at Guernsey functions both in the United States and Canada.

THE ROYAL

The Royal Winter Fair Guernsey show, held in Toronto on November 15 and 16, was a great show in every respect, and could only have been improved by the presence of more competition from outside of Ontario. The United States was represented by only one herd, and although it won its share of prizes did not make up for the 30 head that came up for last year's show. Herds from the East and from the West were also lacking.

Brooknill Double Romulus made history by winning the grand championship for the fourth consecutive time, under different ownership on three occasions. This time it was for Henry Borden, Tannery Hill Farm, King, Ontario, and he looked good in spite of his eight years. The reserve senior and grand champion was Kingfield Enterprize, top two-year-old bull, shown jointly by Kingfield Farms, King, Ont., and W. R. Cochran and Son, Almonte, Ontario. He was a growthy, sharp shouldered bull. The junior champion came from the senior yearling bull class, with Brooknill D. R. Defender, owned by Tannery Hill, being placed over Guernhaven Majestic, owned by John J. Ball, Todmorden, and Jack Fraser, Concord.

The milking three-year-olds and the aged cows were particularly strong, with 13 entries in the three-year-old class and 12 in the aged cow class. Caumsett Indian Sunstone, owned by Maplewood Farms, Ltd., Maple Ont., showed size and sharpness to win the aged cow class and the senior and grand championship over Star's Gem of Barrett Farm, top three-year-old owned by Jack Fraser.

The top junior yearling, Lake Louise Lily May, showing stretch and flash, won the junior championship for Raymond Goeringer, Lake Louise Farm, Dallas, Pennsylvania. The reserve junior champion was the senior yearling, Twin Elms Merry Heiress, a deep-bodied heifer, with good udder promise, shown by Joyce Brothers, Milton.

One of the outstanding features was the wide distribution of first prize awards. Thirteen of the 26 exhibitors, who brought out a total of 155 head for Judge Ben Friedrichs, Bow, Wash., shared the top awards.

Special awards were won as follows: Premier breeder, Jack Fraser; premier exhibitor, Henry Borden; Avon Valley Greenhouses Ltd., Trophy, for grand champion bull,

(*Please turn to page 1264*)

Brooknill Double Romulus, senior and grand champion bull at the Royal Winter Fair, owned by Henry Borden, King, Ontario.

Caumsett Indian Sunstone, senior and grand champion female at the Royal Winter Fair, owned by Maplewood Farms, Ltd., Maple, Ontario.

Lake Louise Lily May, junior champion for Raymond Goeringer, Dallas, Pa., at the Royal Winter Fair.

Home of . . .
High Test and Production

VISIT → **FLYING HORSE FARM**
South Hamilton, Mass.

A Great Brood Cow

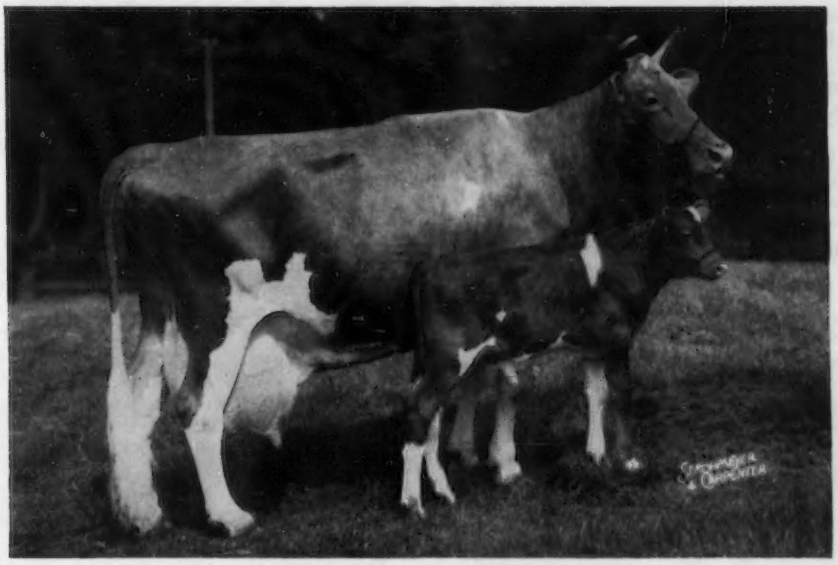

Catamount Melody and her 15th calf

In June, 1937, Mr. Pingree purchased a heifer from S. M. Merrill of Argilla Farm. This heifer was born December 6, 1936 and was known as Catamount Melody.

Melody's first calf was dropped May 22, 1939 and since that time she has calved yearly. Her 15th calf, a full brother to **Melody Master,** was born August 4, 1954. During this almost perfect breeding record, "Old Melody" also made 12360 lbs. milk — 751 lbs. fat in GG and 14047 lbs. milk — 848 lbs. fat in AA, and classified Excellent at 11 years of age. "Old Melody's" sons and grandsons are making history.

Melody Master, her 11th calf, was Senior and Grand Champion at the National and International in 1953. His Jr. Get was 3rd at the National and 2nd at the International in the same year. A member of this Jr. Get was 2nd prize Jr. Yearling at the International. This same heifer was 1st Sr. Yearling and Junior Champion at a strong show at Topsfield in May, 1954.

Melody's 15th calf, a full brother to Melody Master, could grow into the same kind of a sire.

We invite your inquiries — better yet, come and see us.

FLYING HORSE FARM

South Hamilton, Massachusetts

T. B. Accredited — Mass. Abortion Free No. 60

Please address correspondence to . . . COREY C. GAREY, Manager — GRAHAM FOSTER, Herdsman

Canadian News . . .

(*Continued from page 1262*)

Henry Borden; D. G. McAllister Challenge Trophy for grand champion cow, Maplewood Farms, Ltd; Brooknill Farms Challenge Trophy for best Canadian-bred cow, Glenorchy Jacqueline, W. B. Hanna, Kleinburg; King Creek Farm Challenge Trophy for three best uddered females, Crossland Farms, New market, Ont.; Kingfield Farms Challenge Trophy for open get of sire, Crossland Farms on get of Foremost Royal Design; Jack Fraser Ltd. Showmanship Trophy, Murray Schwartz, King, Ont., and C. F. W. Burns Junior Showmanship Trophy, Raymond Royce, Guelph, Ontario.

Maritime Winter Fair

Exhibitors and ringside were agreed that the 1954 Guernsey Show at the Maritime Winter Fair was the biggest and best held since the war. More big, strong, smooth cows were to be found in all the mature classes, the prizes were distributed among all nine exhibitors more uniformly, and the success of the new exhibitors indicates that the newer herds being developed are assuring the continued improvement in the breed.

Judge J. L. Chisholm, Milton, Ont., did an exceptionally good job in going over the classes. For his grand champion bull, he selected the smooth, deep, straight, two-year-old, Mountain Dale Fearless, owned by Walter Coulter and Son, Norton, New Brunswick. Reserve grand champion was the first prize aged bull, Beaverwood Ruler's Archie, owned by W. H. West, Moncton, New Brunswick. The junior champion was the sharp junior bull calf, Fraserdale Rex's Junior, owned by Frank Saunders, Aylesford, N. S., and the reserve was the first prize senior yearling, Woodacres Peerless Perfection, owned by Francis W. Bishop, Bridgetown, Nova Scotia.

The females were particularly strong, and the 1st aged cow, Mountain Way Langwater Dorinda, shown by Walter Coulter and Son, was senior and grand champion. She was just fresh, and her excellent udder carried her to victory over cows with more size. The reserve senior and grand champion was Beaverwood Princess, the first prize milking two-year-old. She was exhibited by John Longley, Kingston, Nova Scotia. The junior champion female was the outstanding junior yearling, Fraserdale Fore Heroine, owned by Owen Younker and Son, Kingston, Prince Edward Island. She was particularly well-grown, deep and straight, and gave promise of growing into a big, strong cow. The top senior yearling, Sunny Point Bluebell, shown by the Est. of Seymour Main and Son, Densmore's Mills, N. S., was the reserve junior champion.

The Estate of S. Main and Son won both the premier Exhibitor and Premier Breeder awards, but all exhibitors were strong contenders. The new exhibitors deserve special mention for their splendid entries, and they included Walter Coulter and Son, Francis Bishop, John S. Longley, and Owen Younker and Son, all owners of champions or reserve champions.

Exhibitors, other than the above, who contributed to the 104 cattle shown, were E. F. Coles and Son, Milton, P. E. I., and Harold Palmer, Kensington, Prince Edward Island.

Eastern Ontario Championship Show

The Eastern Ontario Championship Guernsey Show, held on October 28 in conjunction with the Ottawa Winter Fair, was the most successful show yet held, both from the standpoint of numbers and quality. Nine exhibitors brought out 103 head for judge Harold Clapp, Concord.

McDonald Farms Jolly Neptune, a four-year-old bull, showed great size and massiveness to win the aged bull class and take the senior and grand championship for Mrs. R. S. Robertson, Rennwood Farm, Cobourg. Keldun Golden Noah, a two-year-old shown by Kenneth Duncan, Almonte, won both reserves.

James M. Brown, Almonte, won the junior yearling class with Strathburn Coronation Ace that went on to be junior champion over the top senior bull calf, Brownalfa Souvenir's Actor, shown by Robert J. Brown and Son, Cornwall.

The mature female classes were the best that have ever been seen at the Winter Fair, with more quality in evidence right down the line than on any previous occasion. The aged milking cow class was particularly good, and it contained both the grand and reserve grand champions. Beachview Ultra Dimple won the class for Robert J. Brown and Son, while Strathburn Supreme Minnie was second for James M. Brown. The junior female classes also had strong competition. Rennwood Neptune's Rosette won the junior yearling class for Mrs. Robertson and went on to win the junior championship. The reserve junior champion was the top senior calf, Strathburn Coronation Jewel, shown by James M. Brown.

Honor Roll Changes

Craig Meadow Patriarch's Pride, owned by W. G. Booth, Milton, Ont., 11055 lbs. of milk and 613 lbs. of fat places sixth on the three-year, 305, 2x Honor Roll. Her sire, Brooknill B. R. Patriarch, A Plus, is in service in the Hamilton Cattle Breeding Unit. Her dam, Doneddy Northern Pride, 10551—513—2yrs—365, is a daughter of the great Caumsett Northerner bull that has many Honor Roll daughters. "Pride" has also been a winner in the Halton-Peel show ring.

Kelmar Sunshine's Nora, Very Good, owned by Jack Fraser, Fraserdale Farms, Concord, has been awarded the Canadian G. B. A. Silver and Seal Certificate for longtime production when in seven lactations she has produced 76807 lbs. of milk and 3898 lbs. of fat. Three of these records were made in 305 days and all but one on twice-a-day milking for an average of 10972 lbs. of milk and 556 lbs. of fat. "Nora" was sired by Langwater Onyx, and her dam is Kelmar Pansy's Sunshine, also the dam of Kelmar Sunshine's Barbara, VG, 14952—756—7yrs—365.

Mr. Fraser also won a Silver and Seal Certificate for the longtime production of Kelmar Dimple's Dolly, VG, whose production to date is 69454 lbs. of milk and 3510 lbs. of fat made in six lactations for an average of 11575 lbs. of milk and 585 lbs. of fat, all on twice-a-day milking. "Dolly" is sired by Langwater Meadow Squire, and her dam is Kelmar Win's Dimple, 9867—551—3yrs—365, that is also the dam of Fraserdale Langwater Bessie, fifth on the four-year-old, 365, 3x, Honor Roll, with 16154 lbs. of milk and 843 lbs. of fat, and that also has a Silver Medal for production with a total of 67341 lbs. of milk and 3446 lbs. of fat in six lactations.

A Silver Medal Certificate was awarded to Walter Ellery and Son, Mount Elgin, Ont., for the longtime production of Plain View Babette's Alice, 61085 lbs. of milk and 3092 lbs. of fat in six lactations for the good average of 10180 lbs. of milk and 515 lbs. of fat. "Alice" was bred by Mr. Ellery and is a daughter of Plain View Babette's Prince and out of Grandvu Babette's Mary.

Daniel MacLean, Milton Station, P. E. I., is the owner of Patosie Dairy Queen, with a total produc-

(*Please turn to page 1267*)

Eskdale Farms

Neenah, Wis., and Tryon, N. C.

Season's Greetings and Best Wishes

To All Our Guernsey Friends

We Look Forward To Again Meeting and Working With You In 1955.
Plan to visit our herds during the coming year. You are always welcome.

An EXCELLENT At Our Neenah Unit

ESKDALE BARON'S MOONLIGHT
12142—632—Sr2C
Excellent in 1952 and again
Excellent in 1954
She is a daughter of Riegeldale Conqueror's Baron, A. R. — now in service at our Tryon Unit.

A VERY GOOD At Our Tryon Unit

ESKDALE NOAH'S ILA
14375—697—Sr2
16026—786—Sr3
Classified Very Good in 1954
She is a daughter of Fanning Fields Maxim Noah.

Both our herds were classified in 1954

AT TRYON, 13 daughters of NOAH were classified, **all above the line,** 7 Very Good, 6 Desirable. Another Noah daughter, Eskdale Noah's Beauty, went Excellent in the Paxon Hollow herd.

AT NEENAH, 21 head classified. 3 Excellent, 9 Very Good, 8 Desirable, 1 Acceptable. **95% above the line.**

T. B. Accredited

Bang's Certified

TRYON UNIT

GADEN O. CORPENING, Mgr.
WAYNE BRYSON, Herdsman

MR. and MRS. JOHN R. KIMBERLY
Owners

NEENAH UNIT

LAUREL HEANEY, Mgr.
PAUL PORTER, Herdsman

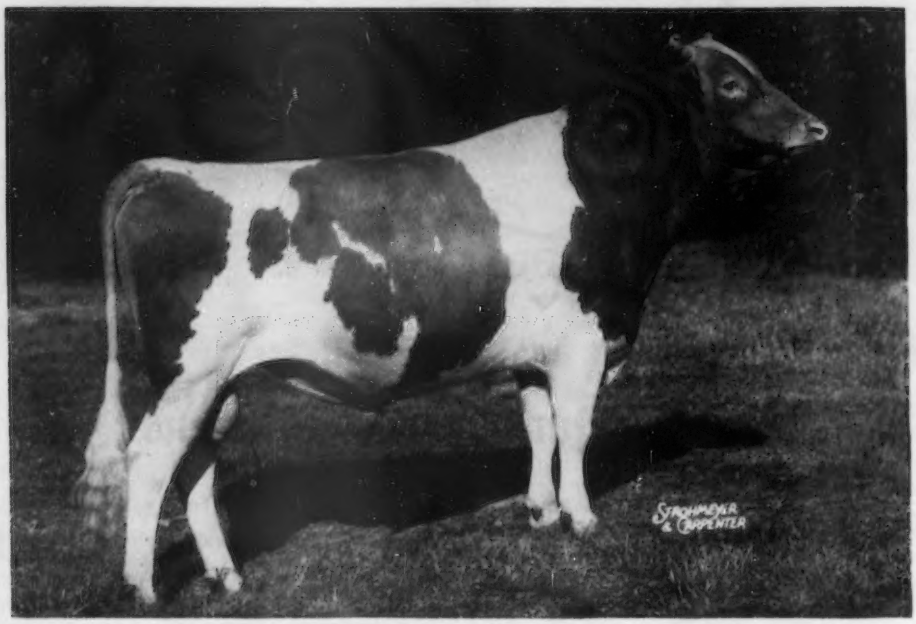

WELCOME IN CLARA'S OBERLAND

This Is One Of Those "Once In A Lifetime" Offers —

A son of **Pre Jedetta** by the 1950 National Reserve Senior and Grand Champion

HENSLEE FARMS JADETTAS NIMROD

Born September 28, 1953

His 7 nearest dams average 13026 lbs. milk, 702 lbs. fat.

Sire: **McDONALD FARMS HIGH NEPTUNE,** Reserve Senior and Grand Champion, N.G.S., 1950 and Reserve Champion, I.D.E., 1950. A son of McDonald Farms Hightime out of McDonald Farm Kings Jolly Lady, Excellent 3 times, 15575—869—7yrs—365.

His EXCELLENT Dam

McDONALD FARMS PRE JEDETTA
10724—585—Jr4—365, 13006—705—5yrs—365C
VG '47 '48 — Excellent '50

His EXCELLENT Granddam

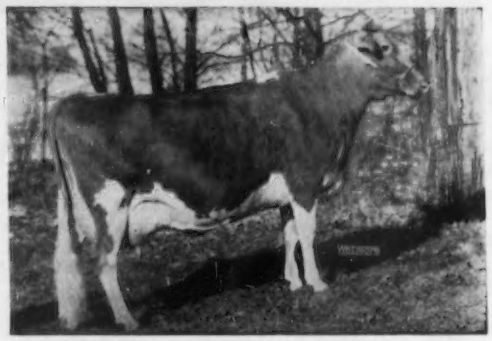

McDONALD FARM KINGS JOLLY LADY
13461—723—Jr4—365, 15575—869—7yrs—365
Excellent '50 '51 '52

FLASH: — Western Glow Fame's Virtue has been nominated for All-American two-year-old. She is truly a show winner, having won 1st 2-year-old at Ky., 1st at Tenn. and 1st and Res. Ch. at the Mid-South Fair, 1954.

OH YES — if you're interested in Nimrod, write for price and full production pedigree.

EDWARD B. HENSLEE, Owner
FLOYD KRAUTER, Manager
Telephone: Nashville 8-5574

GOLDEN GUERNSEY

HENSLEE FARMS
Kingston Springs, Tennessee

VETERINARY PRODUCTS DIRECT to YOU

All the latest effective treatments employed by leading veterinarians and herdsmen. *Discounts available on quantity shipments.*

Write for our Dairy Bulletin and Veterinary Catalog.

ANCHOR SERUM CO.
of INDIANA, INC.
INDIANAPOLIS 6, INDIANA

E. M. Granger, Jr.
Auctioneer
Thompsonville, Conn.

PEERLESS Portable - Stationary ROLLER MILLS

CRUMBLE EAR CORN All-Purpose Mill

CRIMPS - CRACKS *Without Dusting* ALL FEED GRAINS

America's First and Most Popular Portable Roller Mill. 26 Portable and Stationary models. Farm, Feeder, Mill sizes. Big 10 in. diameter Tuf-Cast, chromed rolls crimp or crack grains better, faster with less power. Satisfied users everywhere.

"ALL PURPOSE" Ear Corn MILLS Crumbles entire ear without dusting. Cracks or crimps all grains. Stationary and Portable models. A money-maker for every cattle feeder.

$149.50 UP

FREE LITERATURE— Gives full information, capacities and prices. Write to:

PEERLESS EQUIP. CO., Dept. 702 Joplin, Missouri

Canadian News . . .

(*Continued from page 1264*)

tion of 64045 lbs. of milk and 3062 lbs. of fat in six lactations, an average of 10674 lbs. of milk and 510 lbs. of fat, to win a Silver Medal Certificate for longtime production. "Dairy Queen" was bred by J. Eric Hurry, Winsloe, P. E. I., and her sire is Sherwood Pride. Her dam is Patosie Louise, 9834 lbs. of milk and 447 lbs. of fat, four years, 305.

Edgemont Queen's Daisy, bred and owned by F. M. Smith, Bridgetown, N. S., was awarded a Silver Medal Production Certificate when her latest record, made at nine years of age, gave her a total production of 60579 lbs. of milk and 3296 lbs. of fat made in seven lactations for an average of 8654 lbs. of milk and 471 lbs. of fat. All records were on twice-a-day milking and two were in 305 days.

A Silver Medal Certificate was awarded to Mountain Way Julia, VG, bred and owned by V. B. Leonard, Bridgetown, N. S., for a total production of 59427 lbs. of milk and 3323 lbs. of fat. All records were made on twice-a-day milking and two in 305 days.

Homestead Phoebe 2d has just completed a record of 12536 lbs. of milk and 639 lbs. of fat made at eight years of age in 365 days, 2x, bringing her lifetime production to 65843 lbs. of milk and 3159 lbs. of fat in six lactations for the exceptionally good average of 10973 lbs. of milk and 526 lbs. of fat. She won a Silver Medal Certificate. "Phoebe 2d" was bred and is owned by E. S. Leonard.

A Silver Medal Certificate was awarded to Patricia's Jacqueline, whose latest record of 10842 lbs. of milk and 581 lbs. of fat made at eight years brought her total production to 63586 lbs. of milk and 3401 lbs. of fat in six lactations, an average of 10597 lbs. of milk and 566 lbs. of fat. "Jacqueline" was bred and is owned by G. M. Magee, Berwick, N. S., and was sired by Oakfield Blanche Mixter, AA, and is out of Princess Patricia 5th, Excellent, 10392—486—5yrs—365.

SPECIAL NOTICE

For catalogs on the Splendor Valley Farm Dispersal to be held at Waukesha Sales Pavilion, Waukesha, Wisconsin, Saturday, January 8, 1955, write to **Robert (Bud) Seitz at Mukwonago, Route 1, Wisconsin.** In the advertisement on page 1284 we gave Bud's address as Waukesha. **It should be Mukwonago.**

PATENTED
KANT-KOM-OFF COW BLANKETS

NEW LOW PRICES!
$3.75 AND UP
FREE CATALOG
TAILORED TO FIT

R. LAACKE CO.
1033 W. Walnut St. • Milwaukee, Wis.

LIVESTOCK TRUCKING

33 years of experience in handling quality livestock. Our many satisfied customers attest to our service. We haul anywhere.

"Let Mac Do It"

M. E. McGuinn—Spartanburg, S.C.
Telephone: 2-5912

Daisy Cattle Markers

Solid brass tags and brass-plated chain.
No. 21—FOR NECK. Adjustable. Tags numbered both sides. $13.25 per dozen.
No. 17—FOR HORNS. Adjustable. $9.20 per dozen.
No. 88—DOUBLE PLATE NECK CHAIN. Upper portion strap, lower portion chain. $14.50 per dozen.
Write for catalog. Sample mailed for $1.00.
GOLDEN ARROW FARMS
Dept. 7 Box 7 Huntington, Indiana

ELIMINATE MAJOR CAUSE OF MASTITIS

WITH A MARLOW MILKER

AND INCREASE YOUR PROFITS WITH A MODERN MARLOW MILKING SYSTEM

Top dairymen know, "Marlow" means more profits . . . mastitis worries vanish and production increases on an average of 12%*. Joe Gemmeke, Mgr. Clyde Hill Farms, Clyde, Mo. states, "We have five cows with Lifetime Production from 223,000 lbs. to 257,000 lbs. milk. The Marlow keeps the udders in excellent condition."

**Based on National Survey*

GET A MARLOW! STOP MASTITIS LOSSES! ACT NOW!

J. C. MARLOW MILKING MACHINE CO., INC.
(*Founded in 1908*)
MANKATO, MINNESOTA

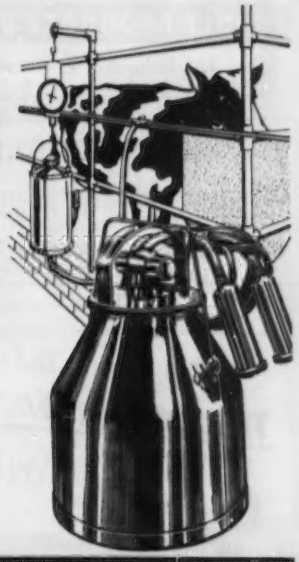

MAIL COUPON TODAY . . . THERE'S A MODERN MARLOW SYSTEM FOR YOU.

J. C. MARLOW MILKING MACHINE CO., INC. DEPT. G
MANKATO, MINN.

YES, RUSH ME PROOF ON —
☐ How Marlow eliminates major cause of mastitis
☐ FREE Milking Parlor plans
NAME _____
ADDRESS _____

For Cows Sick or Off Feed

due to Ketosis or Acetonemia

New Product Controls Dreaded Disorder. Can be Given by Mouth. Restores Normal Appetite and Milk Production. Low in Cost.

Bovinate is the first safe, effective product that can be given by mouth for the control of ketosis or acetonemia. It acts quickly to control abnormal conditions in the rumen and supplies a source of energy giving blood sugar.

Treatment twice a day quickly restores normal appetite and milk production. Can be given in the grain mixture or as a drench. Bovinate supplies the amazing propionate which has been used successfully in experiment station research. Effective also for cows susceptible to ketosis. It can be combined with other therapy and is often used as a follow-up with glucose injections.

A 5 lb. bag will treat several mild cases or a severe attack for 10 days, using schedule followed by many breeders. Economical to use.

5 lb. bag ...$ 5.95 Prepaid
25 lb. drum .. 28.50 "

Bovinate keeps well in newly designed containers. Order now and be prepared the next time one of your high producers shows symptoms of ketosis. If not available where you trade order direct.

HOLT PRODUCTS CO.

Box 840, Milwaukee 1, Wisconsin

STROHMEYER & CARPENTER, Inc.

Photographers of Animals

White Plains - Box 788 - New York

New State Champions

ALABAMA

6-1 305C 2x — Glad Acres Royal's Fancy Free, 12316 pounds milk, 600 pounds butter fat, (610TM). Breeder, Jeremiah A. Klotz, Breinigsville, Pa. Owner, C. N. Carraway, Birmingham.

IOWA

4-8 HIR 305C2x — Elmwood Venus, 10681 pounds milk, 573 pounds butter fat, (610 TM). Breeder and owner, Arnold M. Pancratz, Dubuque.

KANSAS

3-4 HIR 305C2x — Cooper's Actor's Lola, 9932 pounds milk, 507 pounds butter fat, (610 TM). Breeder, Tom Cooper, Ardmore, Okla. Owner, J. L. Nelson, Wichita.

LOUISIANA

4-11 305C 2x — Green Hill's Maxim Barbara, 8556 pounds milk, 458 pounds butter fat, (610TM). Breeder, L. B. Barrier, Mount Pleasant, N. C. Owner, M. W. Walker, Alexandria.

MAINE

3-3 HIR 354C — Greenlaw Farm Etta, 8235 pounds milk, 451 pounds butter fat, (708 TM). Breeder and owner, Vera Greenlaw, Belfast.

MISSISSIPPI

2-8 HIR 293C2x — Magnolia Steadfast Lilly, 7191 pounds milk, 383 pounds butter fat, (586TM). Breeder and owner, Mississippi State College, State College.

NEBRASKA

3-8 HIR 365C — Jo-Be Jed's Dagmar, 9630 pounds milk, 533 pounds butter fat, (730 TM). Breeder, Joe P. Muller, Omaha. Owner, Roberts Dairy Company, Elkhorn.

3-8 HIR 305C2x — Fairley Farm Stella, 11579 pounds milk, 570 pounds butter fat, (610 TM). Breeder and owner, J. L. Fairley & Sons, Fairbury.

2-3 HIR 305C2x — Fairley Farm Bessie, 8256 pounds milk, 438 pounds butter fat, (610 TM). Breeder and owner, J. L. Fairley & Sons, Fairbury.

NEW MEXICO

2-7 HIR 365 — Sunnymede Hornet's Queenie, 14079 pounds milk, 607 pounds butter fat, (904TM). Breeder, Missouri Improvement Company, Bismarck, Mo. Owner, J. W. Taylor, Las Cruces.

NORTH CAROLINA

2-7 HIR 290C2x — Twin Brook Noblerose Virginia, 7202 pounds milk, 416 pounds butter fat, (570TM). Breeder, Sanford & Blackwelder, Mocksville. Owner, P. B. Blackwelder, Mocksville.

OREGON

2-1 HIR 365C2x — Cla-ore Knight's Beta, 12147 pounds milk, 607 pounds butter fat, (730 TM). Breeder and owner, Fred Rudat, Jr., Brownsmead.

4-2 HIR 305C2x — Twinkle Star Ranch Dora, 11988 pounds milk, 667 pounds butter fat, (610TM). Breeder, J. C. Calhoun, Grants Pass. Owner, E. F. Calhoun, Grants Pass.

3-5 HIR 305C — Ken-Wal Diane, 9702 pounds milk, 553 pounds butter fat, (610TM). Breeder, W. H. Crouse, Grants Pass. Owner, Walter H. & Marion L. Crouse, Grants Pass.

SOUTH CAROLINA

4-8 305C 2x — Brays Island Jeanne, 10807 pounds milk, 611 pounds butter fat, (610 TM). Breeder, F. B. Davis, Jr., Yemassee. Owner, Brays Island Plantation, Inc., Yemassee.

SOUTH DAKOTA

2-5 HIR 305C2x — Carryon Carmel, 8957 pounds milk, 452 pounds butter fat, (610TM). Breeder and owner, W. E. Feind, Hazel.

TEXAS

2-7 365C — Mulhocaway Queen Lilabel, 15313 pounds milk, 737 pounds butter fat, (1095TM). Breeder, L. B. Wescott, Clinton. N J Owner, J T. Tively & Son, Dallas.

UTAH

4-4 HIR 294C2x — Jill I. of Chadwick Farm, 9068 pounds milk, 430 pounds butter fat, (588TM). Breeder and owner, Ralph Chadwick, North Ogden.

YOU CAN BUY **mojonnier BULK COOLERS** WITH CONFIDENCE

Built-in quality insures complete satisfaction over the years. 18-8 all stainless steel construction, including internal bracing members, Cools milk quickly to 34°-36° F. with lowest possible power cost. Simple refrigeration system guarantees service-free operation. Low pouring height and rounded bottom makes cleaning easy. Every Mojonnier Bulk Cooler has same cold-wall surface for use interchangeably on skip-day or every-day pick-up. Write for Bulletin 290.

MOJONNIER BROS. CO.
DEPT. G-12 4601 W. OHIO ST., CHICAGO 44, ILLINOIS

mojonnier

LOW BULK COOLERS

$5.25 TATTOO MARKER

EXTRA LETTERS OR FIGURES - 25¢ EA.

Complete with set of figures 1 to 10, bottle of ink and full instructions, all for $5.25, postpaid.

CATTLE BLANKETS

Made from quality materials, expertly tailored, all sizes. Prompt service. Write for circular and prices.

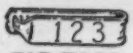

EAR TAGS

Several kinds to select from. Write for prices.

NECK CHAINS

1. Bright silvery finish chain.
2. Solid brass number plates.
3. Key ring fasteners
4. Priced reasonable.

FREE CATALOG

Illustrating neck chains, ear tags, marking devices, syringes, veterinary instruments, brushes, combs, clippers, horn and hoof tools, remedies and hundreds of items for the stock raiser. —Write for it.

BREEDERS SUPPLY CO. COUNCIL BLUFFS IOWA

WANTED

Herdsman for farm in central New York State. Write stating qualifications and salary expected.

Box 150
Guernsey Breeders' Journal
Peterborough, New Hampshire

3 in 1954

World Record Guernseys on WIRTHMORE

14 FITTING RATION

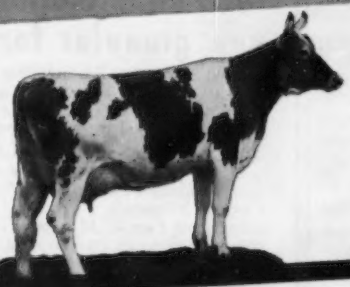

HOMINY HILL PRINCE'S HARP

Owned by Weston Howland, Howland Farm, Brattleboro, Vt.

16,739M 1017F 365C 3X Jr. 2 Yr.-Old

"Prince's Harp" is the first Jr. 2-Yr.-old of any breed to produce over 1000 lbs. fat on either two or three-time milking. Of the 24 cows in the Howland Farm herd, one made over 1000 lbs. fat, 5 over 900, 10 over 800, 22 over 700, and all 24 over 600.

Throughout her championship performance, Prince's Harp was fed Wirthmore 14 Fitting with pellets. Howland Farm has fed Wirthmore Dairy Rations exclusively for 6 consecutive years.

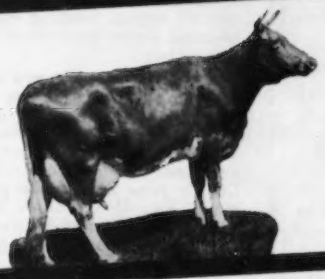

SHELDEGREN EVADNE

Owned by Mr. and Mrs. Harry Koch, Sheldegren Farm, Greenfield, Mass.

21,300M 917F 7Yrs. H.I.R. 305C 3X

Highest milk record for any Guernsey cow in the 305 day division, first cow of the breed to make over 20,000 pounds of milk and meet calving requirements in the 305 day division . . . these are the achievements of Sheldegren Evadne. Evadne, as well as the entire Sheldegren Farm herd, was fed and fitted on Wirthmore Dairy Rations. At the peak of her record-breaking lactation, Evadne received up to 21 pounds per day of Wirthmore 14 Fitting Ration. Wirthmore Dairy Rations have been fed at Sheldegren Farm for the past 15 years.

ELM HAVEN CAMELIA

Owned by M. O. Larter, Elm Haven Farm, Dunstable, Mass.

17,877M 954F 365C 2X

In mid-summer Elm Haven Camelia, a classy 6 year old, became the third Guernsey cow to complete a world record on Wirthmore 14 Fitting Ration in 1954. Camelia's production of 17,877M and 954F, represents the highest milk and highest fat record for any Guernsey cow on 2X milking in the 365C division. As with the other World Champions, Wirthmore 14 Fitting Ration supported high quality roughage feeding. A complete Wirthmore feeding program has been followed at Elm Haven Farm for 4 years.

FOR *Every* BREED AND DAIRY FEEDING NEED THERE IS A SOUND WIRTHMORE FEEDING PROGRAM

For complete information about a

WIRTHMORE DAIRY FEEDING PROGRAM

WIRTHMORE FEEDS — POULTRY · DAIRY · STOCK

see Your Wirthmore Dealer or write

WIRTHMORE FEEDS, MALDEN 48, MASS. WIRTHMORE FEED CO., OLEAN, N. Y.

300 LB. FEED MIXER only $99.50

New Low Prices

with MOLASSES BLENDER $114.00

Uniformly mixes up to 300 lbs. dry feed and blends in molasses in 2 to 5 minutes. Tilts to dump load. ½ H.P. motor operates. Write for literature or order today on money back guarantee.

MIXALL FEED MIXER—
(Less Motor) ..... $ 99.50
...with MOLASSES BLENDER ... 114.00
½ H.P. MOTOR 35.50

GORDON JOHNSON EQUIPMENT CO.
Dept. 108A
2519 Madison Ave., Kansas City, Mo.

Artificial Breeding Equipment
manufactured by the leading company in this field . . .

Write For Free Catalog
INSEMIKIT COMPANY, INC.
Box 43 — Baraboo 6, Wisconsin

THE TREND IS SOUTH
FOR SALE
Farms, Estates, Herds, Suburban Acreage, Business Sites
A complete service. If you wish to buy or sell a farm, a herd or a complete setup, address:
GEO. B. SALLEY
SALLEY SALES SERVICE
ORANGEBURG, S. C.
AUCTION AND PRIVATE SALES
DISPERSALS — DAIRY CATTLE
REAL ESTATE

For
Indiana Guernseys
write
THE RUSSELL GEORGE SALES SERVICE
Lebanon, Indiana

Wanted — Herdsman-Milker. Take full responsibility of 50-cow Registered Guernsey herd. Surge pipe-line parlor. HIR testing. Three room modern house. Owner farms 70 acre, irrigated farm 20 miles south of Albuquerque, New Mexico. State experience, references, salary expected in first letter. Dry, sunny climate. **Edgar Murray, Route 1, Box 690, Albuquerque, New Mexico.**

Northumberland County, Pa., Annual Meeting

By John Blyholder

The Northumberland County, Pa., annual meeting, held on November 19 at Sunbury, was attended by 63 people. After dinner, a short business meeting was conducted by vice-president, J. Ray Keiser, in the absence of the president, Mark Witmer. Officers elected were: president, J. Ray Keiser, Milton, vice-president, Raymond Shaffer, Hickory Corners; secretary-treasurer, Kermit L. Witmer, Dalmatia. The two new directors elected were, Nevin Mummey and Ashley Lawrence, both of Sunbury.

John Blyholder, of the State Association, presented a $50.00 check to Byron Martz from the County and State Associations for his outstanding activities in the youth programs. In Bryon's 4-H work, he has shown the reserve champion heifer for the last two years at the 4-H District Show, and he won first in fitting and third in showmanship this year. He was first in each last year.

Mr. Blyholder reported on the State Association's activities, emphasizing higher testing milk and how the producers can help sell more Golden Guernsey to consumers.

Donnell Marshall, president of the Pennsylvania G. B. A., and owner of Laurel Locks Farm, Pottstown, was the main speaker. His subject was "Good House Cleaning on Farms." He stated it was the little things that took the least time that made the greatest difference in general appearance. Mr. Marshall completed his discussion by showing color slides of his farm operations.

MORTALITY INSURANCE
INSURE YOUR LIVESTOCK
At Shows — In Transit — At Home

M. B. Nichols, well-known Dairy Cattleman, Judge, and Exporter, is now National Dairy Specialist for livestock mortality insurance with this company.

Write for particulars and rates.
Maximum Commission for agents.

HARDING & HARDING
AMERICAN — LLOYD'S
125 South Third St.
Phone 5100
GENEVA, ILLINOIS

Here's why you should feed minerals in new granular form

Dairy cows readily lick 'em up. Granules are more palatable. Less waste, too, because granules reduce washing and blowing.

Your cows produce more milk —drop more live calves and raise healthier calves with Pay-U Cattle Minerals. Highly concentrated Pay-U Mineral Granules contain all the top-quality base and trace minerals your cows are known to need. This means actual feeding economy because fewer pounds of Pay-U go farther.

Balanced minerals are a must for top-producing cows. Cows will put mineral in their milk at the expense of their bones. But Pay-U Mineral Granules assure sufficient minerals for good body health *plus* high milk production. Pay-U Granules are research-tested, precision-balanced by the world's largest mineral feed manufacturer.

Try Pay-U Mineral Granules today. See your nearest dealer or write

Pay-U
PAY-U PRODUCTS COMPANY
Dept. GB-124M, Quincy, Ill.

Your feed dealer can also use PAY-U MIXING MINERALS to fortify his feeds. Ask him.

Please mention the Journal when answering our advertisers!

Seath and Shultz
SALES SERVICE

We wish our many Guernsey Friends a very Merry Christmas and a Happy and Prosperous New Year. We are again looking forward to working with you in 1955.

If you have any consignments for our **Mid-Winter Sale — January 19, 1955, NORTHAMPTON, MASSACHUSETTS,** get in touch with us.

MIKE SEATH
Far Hills, N. J.
Ph. Millington 7-0756

E. M. GRANGER, Jr.
Auctioneer

EARL SHULTZ
Peterborough, N. H.
Ph. Peterborough 124

VETERINARY SUPPLIES
New Drugs

BIG SAVINGS FOR YOU. Free catalog featuring "hard to find" items every breeder needs.
BLUE RIBBON FARM SERVICE
820 E. Locust St., Milwaukee 12, Wis.

IDEAL GUERNSEY FARMS

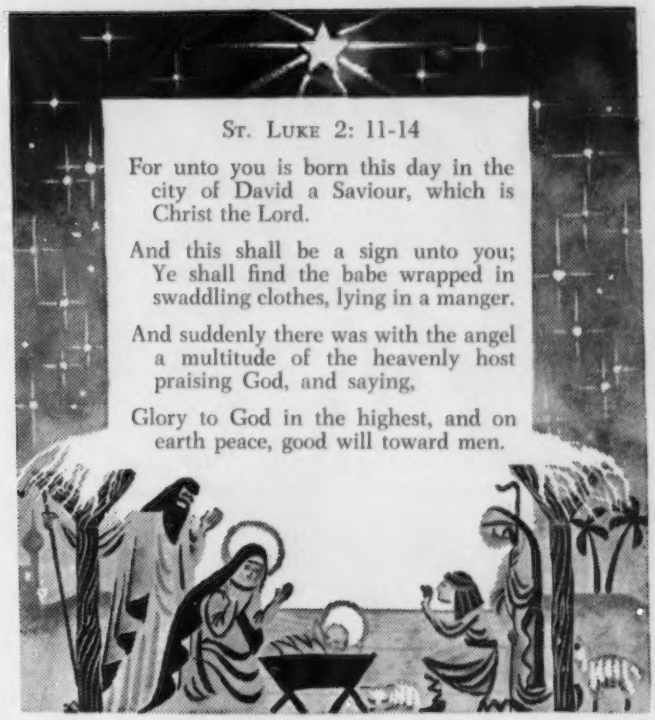

Many thanks to the Guernsey breeders who bought our cattle this year. We wish all our friends and Guernsey breeders everywhere a most joyous Christmas Season and a Happy and Prosperous New Year.

Ideal Guernsey Farms

GOLDEN GUERNSEY

BUILDING ☆ FOR ☆ A ☆ CENTURY

"THE WORLD'S LARGEST HERD OF PURE BRED GUERNSEYS"

NO BUSINESS TRANSACTED ON SUNDAY

IDEAL'S LETTIE'S DUKE

Born January 14, 1937

Still living and siring daughters whose production we are increasingly proud of. Sixty-six daughters have 105 records over 700 lbs. fat.

Ideal's L. D.'s Trixie	23317	1295	6yrs—365, Class Leader (pending)
Ideal's L. D.'s Ella Mae	23744	1137	Sr4—365C, Class Leader
Ideal's L. D.'s Beaut	22220	1120	Sr4—365, National Record
Ideal's L. D.'s Patty	21139	1114	Sr3—365, National Record
Ideal's L. D.'s Lassie	19652	1079	7yrs—365
Ideal's L. D.'s Lady Kent	18626	1045	6yrs—365C
Ideal's L. D.'s Susie	21258	1042	5yrs—365C
Ideal's L. D.'s Cloe	18983	1019	Sr3—365C, Class Leader
Ideal's L. D.'s Midget	20223	1013	9yrs—365
Ideal's L. D.'s Charm	19284	1007	Jr4—365, Class Leader
Ideal's L. D.'s Daisy Lassie	17682	1004	Sr4—365, Class Leader
Ideal's L. D.'s Rosetta	17931	993	6yrs—365
Ideal's L. D.'s Rose	19175	987	8yrs—365
Ideal's L. D.'s Maggie	17182	940	8yrs—365
Ideal's L. D.'s Kelso	17956	937	7yrs—365
Ideal's L. D.'s Bella	15066	880	Jr2—346 days on test
Ideal's L. D.'s Pearlette	19462	927	5yrs—365
Ideal's L. D.'s Sally	16437	924	Jr2—365C, Class Leader
Ideal's L. D.'s Lela	17636	922	5yrs—365C
Ideal's L. D.'s Daisy	16634	919	Jr3—365C, Class Leader
Ideal's L. D.'s Arvella	18099	918	Jr3—365, Class Leader
Ideal's L. D.'s Kate	19231	917	5yrs—365C
Ideal's L. D.'s Margerie	17324	902	Sr4—365C
Ideal's L. D.'s Verda	20917	901	6yrs—365
Ideal's L. D.'s Lora	19576	892	5yrs—365
Ideal's L. D.'s Libby	16771	880	Sr2—365, Class Leader
Ideal's L. D.'s Lucy's Jane	15219	874	Jr2—365, Class Leader
Ideal's L. D.'s Bet	17219	869	7yrs—365
Ideal's L. D.'s Reanna	19169	855	5yrs—365C
Ideal's L. D.'s Cherie Mae	17584	852	6yrs—365
Ideal's L. D.'s Lorie	15765	850	5yrs—365C
Ideal's L. D.'s Lettie	17276	849	Jr4—365
Ideal's L. D.'s Betina	15821	849	Jr2—365C
Ideal's L. D.'s Netoria	19462	848	5yrs—365C
Ideal's L. D.'s Gratitude	17090	847	Jr4—365C
Ideal's L. D.'s Queen	16478	843	Jr4—365C
Ideal's L. D.'s Starlet	17958	841	6yrs—365C
Ideal's L. D.'s Phyllis	15116	840	Jr2—365
Ideal's L. D.'s Lucy	15028	831	6yrs—365C
Ideal's L. D.'s Dolly	16907	831	8yrs—365C
Ideal's L. D.'s Lady Beauty	14751	830	7yrs—365
Ideal's L. D.'s Honey Gal	16669	826	Jr3—365
Ideal's L. D.'s Lady Bessie	14996	825	8yrs—365C
Ideal's L. D.'s Lassie D.	13663	814	Jr3—365C
Ideal's L. D.'s Stella	15891	813	Sr3—365
Ideal's L. D.'s Maree	14828	803	Jr3—365C
Ideal's L. D's Ruthanna	13923	803	Jr3—365C

WE HAVE A FEW SONS OF LETTIE'S DUKE FOR SALE.

Also, about 100 bred heifers backed by IDEAL production for sale.

"IT'S ALL IN THE RECORDS"

JACOB TANIS & SONS, Proprietors
JOHN TANIS, D. V. M.
WILLIAM AULD, Herdsman

IDEAL GUERNSEY FARMS

Augusta - Sussex County - New Jersey

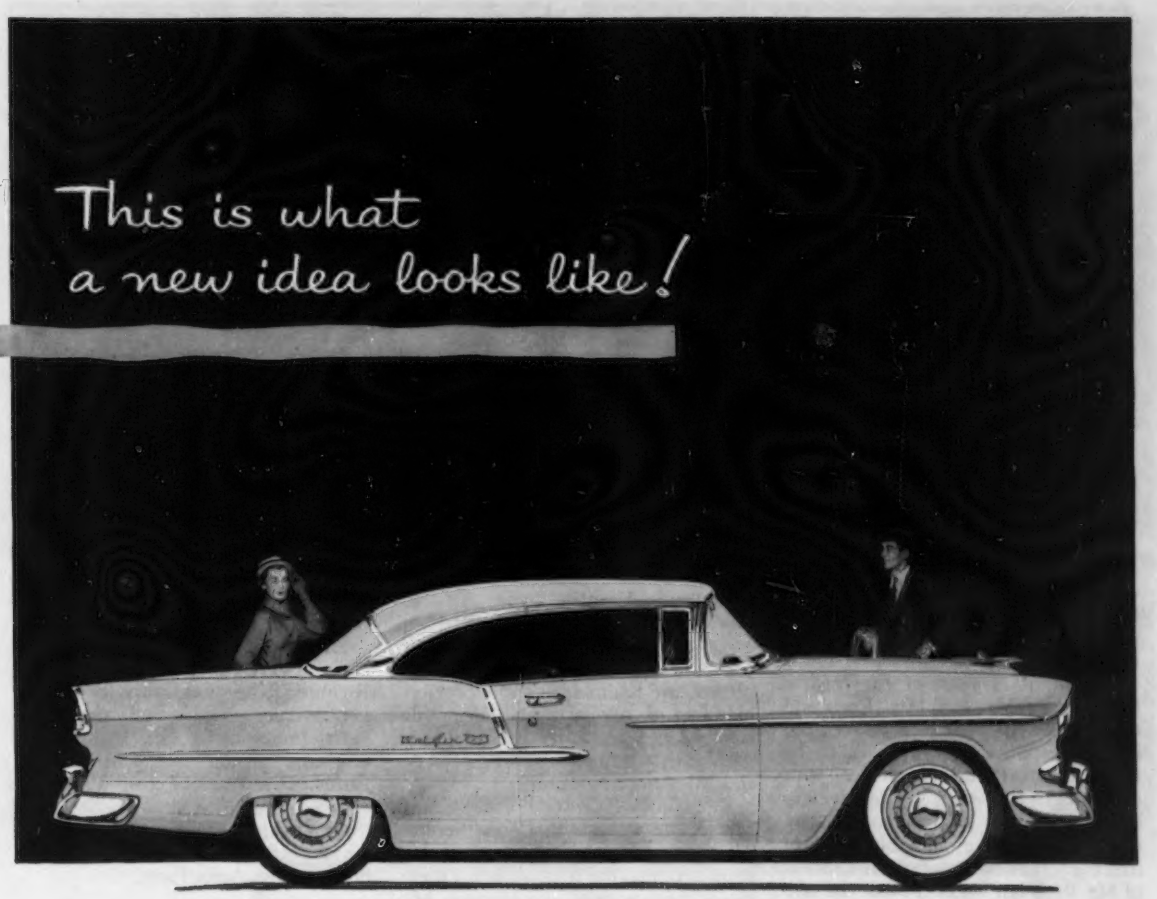

the motoramic Chevrolet for 1955

SHOW-CAR STYLING with that long, low, "let's go" look of the highest-priced cars! More room inside for hats, hips and shoulders.

A GREAT NEW V8—TWO NEW 6's. Take your choice. There's the new "Turbo-Fire V8," delivering 162 h.p. with an ultra-high compression ratio of 8 to 1. Or the two new 6's—the "Blue-Flame 136" with Powerglide (optional at extra cost) and the "Blue-Flame 123."

THREE DRIVES, INCLUDING OVERDRIVE. You can have new Overdrive (optional at extra cost) with either the "Turbo-Fire V8" or the "Blue-Flame 123." Powerglide (also an extra-cost option) is available with the new V8 or the "Blue-Flame 136." And there's a new and finer standard transmission.

NEW SWEEP-SIGHT WINDSHIELD with four-fender visibility. More glass area all around!

NEW GLIDE-RIDE FRONT SUSPENSION cushions all road shocks. New Anti-Dive Braking Control assures "heads up" stops. You'll find easier steering and handling, too.

NEW OUTRIGGER REAR SPRINGS give greater stability in cornering.

NEW HIGH-LEVEL VENTILATION SYSTEM takes in air at hood-high level. Better ventilation rain or shine.

EVEN AIR CONDITIONING, if you wish. Only one of Chevrolet's many wonderful extra-cost options. All the latest power helps are also available.

TUBELESS TIRES as standard equipment—giving you greater protection against blowouts!

● Chevrolet and General Motors introduce a whole new age of low-cost motoring with a low-priced car that looks, rides and performs like the finest on the road! It's a new idea that could be carried out only by the greater resources and facilities of the world's leading car builders. See the Motoramic Chevrolet at your Chevrolet dealer's and see how it changes everything—including all your own ideas about cars and car value! . . . Chevrolet Division of General Motors, Detroit 2, Michigan.

More than a new car . . .
a new concept of low-cost motoring!

MOTORAMIC

Chevrolet

To Our Many Guernsey Friends:

Merry Christmas

TRANSCRIPT PRINTING COMPANY
Printers of The Journal
Peterborough, New Hampshire

EVERYBODY GETS A CHANCE

Pick your All-Americans
Reserve All-Americans

ENTER THE ALL-AMERICAN JUDGING CONTEST

See pages 1224—1239 for pictures of the nominations in the 16 classes.

Ballot for your placings is found on page 1240 of this issue.

GUERNSEY BREEDERS' JOURNAL

Aldahome to Idahope

BY ELMER J. MEADOWS

THE entire Aldahome herd of registered Guernseys, owned by Mr. and Mrs. A. L. Reeb and Allan Reeb, Meridian, Idaho, has been sold to Mr. and Mrs. Fentress Kuhn, Boise, Idaho, Idahope Guernsey Farm, located near Middleton. The herd consists of 32 cows, 25 heifers and two bulls, and is the result of 21 years of constructive breeding by Mr. and Mrs. Reeb and their son, Allan. The Reebs have been building upon the best blood to be found in the Pacific Northwest, with the thought that Allan would have the herd to advance with as soon as he completed college and his military training. However, the sudden illness of Mr. Reeb last summer made the sale imperative at this early date.

The breeding in the Aldahome herd has been respected throughout the West for many years. They topped the first Idaho State Sale about 10 years ago and have topped several since, as well as selling well in Colorado and Arizona. The herd has nine daughters of Claudesta Phylman, one of which has classified Excellent, Aldahome Phylman's Adele, that was first as a junior yearling at the Pacific International Livestock Exposition. Another Excellent is Aldahome Will-lad's Mae, that was reserve champion at the 1953 Western Idaho State Fair.

The herd is practically 100 per cent home-bred, and very few females have been added since the purchase of the foundation animals, which included Grumby's Harriet of Hagerman, that lived to be 23 years of age and left four daughters in the herd. Another big influence was Goldie's Tina Sunbeam, a daughter of Chicona Cyrus. Her granddaughter "Willa" and Glory of Aldahome did much to improve the herd and Idaho Guernseys wherever their blood was used.

Years ago Mr. Reeb realized the good qualities of Chicona breeding, and has concentrated upon Chicona breeding with outcrosses of outstanding individuals, particularly Marymoor Normine, the only four generation Excellent family of the breed. Bulls to obtain this blood have included Darigold Peerless, strong in the blood of Langwater Traveler; Quality Farm Phylba's Boylad, "Traveler" with much Grangeville Hope's Phyllis; Chicona Patrician, close bred "Traveler" top and bottom, and Claudesta Phylman, own son of Marymoor Normine. At present the Kuhn's have one of Phylman's sons out of Aldahome Will-lad's Mae that carries the blood of "Traveler," Grangeville Hope's Phyllis and Marymoor Normine.

At Idahope Guernsey Farm, Mr. and Mrs. Kuhn will add this good herd to their own which they started several years ago, making it possible for them to concentrate upon the program Mr. Reeb has started, along with their own program. They expect to maintain a herd of about 50 milking cows.

Mr. Kuhn is president of the Idaho G. B. A. this year, and has been very active in all programs for several years toward the improvement of Idaho Guernseys.

Western Maine Show

WILFRED JORDAN, Bristol, R.I., judge at the Western Maine G. B. A. Show, held in connection with the Franklin County Fair, placed Brigeen Farm Ben, owned by H. C. Briggs and Nathan Morris, Turner, as the grand champion bull. Hidden Acres Farms, Farmington, owned by Mr. and Mrs. John R. Pillsbury, exhibited the grand champion cow, Coronation Majestic's Priscilla, as well as the junior champion female.

First prize winners included: Bull calf and get of sire, George H. Millay, Richmond; best herd, breeder's young herd, dairy herd, bull over two years, junior heifer calf, two-year-old cow and produce of dam, Brigeen Farms; three-year-old cow, William P. Browne, Augusta; milk cow, best three females, junior yearling heifer, senior yearling heifer and one-year-old bull, Hidden Acres Farm.

Chat . . .

The 70 odd head of Guernseys owned by Mrs. Lois A. Gaw, Union City, Mich., produce GOLDEN GUERNSEY for the Andersen Dairy in Battle Creek. Mrs. Gaw's farm is run by two men, one who has been working there 22 years and the other eight years. Noble Gaw, Mrs. Gaw's husband, has been very ill the past few years, but his love and knowledge of the herd is sharp.

Mr. and Mrs. Fentress H. Kuhn, Idahope Guernsey Farm, Boise, Idaho, in pasture with some of their new cattle purchased from Aldahome Farm, Meridian, Idaho.

Presenting Another Pair of Outstanding Females Recently Added To Our Herd.
Purchased At Brays Island Dispersal.

BRAYS ISLAND ROYALTY

Born September 26, 1950. Sold for $2,250. VG '53. 7470—431—Jr2—305C—2x. 8655—501—Jr3—305—2x (pending). 2nd Sr. Yr., Tenn., N. C., 1952. 1st 3 Yrs., Richmond, Va., 1954.
Sire: **Woodacres Royal Corinthian, A. R.**
Dam: **Horse Shoe Conrad's Croton,** E '50 '51 '53
9743—494—5yrs—305C—2x

BRAYS ISLAND LOYALTY

Born January 22, 1949. Sold for $2,050. Excellent '53. 9976—575—Jr2—305C—2x. 10399—632—Jr3—305C—2x. 11788—713—Jr4—365C—2x. 3rd 3-year-old, Tenn., N. C., 1952. 2nd 4-year-old, Tenn., S. C., 1953.
Sire: **Cesor Bon-Ton's Premium, A. R.**
Dam: **Horse Shoe Conrad's Croton** (see opposite)

We also purchased **BRAYS ISLAND MAJESTY'S MELINDA,** a daughter of Royalty (above); **BRAYS ISLAND PRINCESS FAYE,** E '53, 10716—515—Jr3—365C—2x and **BRAYS ISLAND LUCKY GAY** by Brays Island Lucky Lad out of Princess Faye.

Best Wishes For A Merry Xmas To All Our Friends

Vaccinated at 5 months with Strain No. 19 — T. B. Accredited No. 572931

Office Address:
200 Wabeek Bldg.
Birmingham, Mich.
HAROLD B. KUDER
Phone: Mid-West 4-3422

WABEEK FARMS

Farm Address:
1840 West Long Lake Road
R. F. D. No. 3, Pontiac, Mich.
LEONARD A. KLUG, Manager
Phone: Mayfair 6-2620

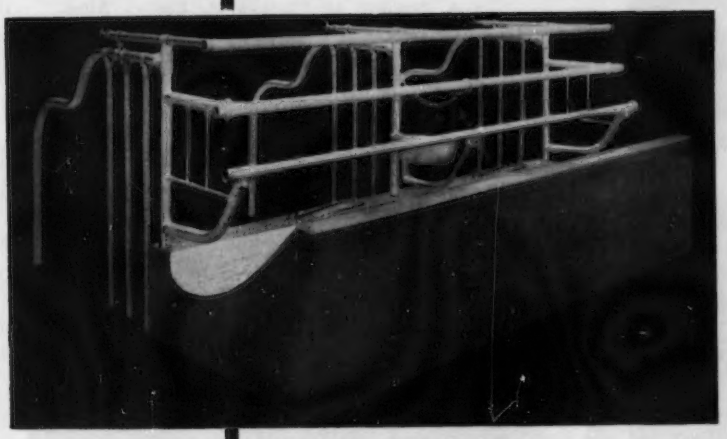

EASY-ALL COMFORT STALL

THE WORLD'S FINEST COMFORT STALL

Season's Greetings

STANDARD EQUIPMENT, INCORPORATED
Manufacturers of a Complete Line of Dairy Barn Equipment
BEL AIR, MARYLAND

STEPPING STONES ★★★★★★ FARM

HOME OF "GAY KNIGHT"

christmas greetings

From All Of Us At STEPPING STONES To Our Many Guernsey Friends

PLAN TO VISIT US DURING THE COMING YEAR

We are anxious to show you the many changes, alterations and improvements we have made, not only in barns and equipment, but in the herd itself. We plan to have 50 cows milking every month of the year. YOU ARE ALWAYS WELCOME AT STEPPING STONES.

3 More Cows In Our Herd

A CLASS LEADER

FAIRLAWN K. RHODA
Born April 24, 1950
Purchased for $1,600 in the Fairlawn Dispersal.
10285—562—Jr2—HIR—365C—3x
12364—*664—Jr3C—HIR (pending)
***Class Leader 7th place**

A daughter of Fairlawn H. Eastern King, A. R., out of Fairlawn Actor's Cyrene, 13355—645—Jr2C, VG '49 '51.

LEESIDE SOUTHERN MAIDEN
Born January 17, 1951
8964—461—Sr2—HIR—305C—2x (pending)
Sire: **Sterlingold Premier, A. R.**
Dam: **Leeside Royal Maid,** 14618—600—Sr3, 12341—504—5yrs—305C—2x. 1 A. R. daughter, **Leeside Atlantic Lassie,** 11917—608—Jr2.

LEESIDE NOBLE STARLIGHT
Born July 29, 1950
10089—486—Jr2—HIR—2x
7662—390—Sr3—HIR—197 days—2x. Still on test.
Sire: **Gardenville Supreme's Vallant**
A son of Gardenville Supreme.
Dam: **Welcome-In Star-Light,** 14541—648—7yrs.

STEPPING STONES FARM — Washington Depot, Connecticut

RAYMOND H. STORM, Owner — **STERLING SWANBERG, Manager — Tel. 2425**

SAGINAW VALLEY GUERNSEY BREEDERS' ASSOCIATION

TWO FORMER FOUNDATION HERD SIRES...

CLAY HILL ONWARD
15 daughters still in our herd.
Sire: **LANGWATER VALCREST.** 7 nearest dams average 828 lbs. fat. Traces to the CORONET family.
Dam: **CLAY HILL MERRY QUEEN,** 11315—545—Sr2C. VG at 9 and again at 10 yrs.

SUPREME FREEMAN
18 daughters in our herd.
Sire: **FRANCHESTER KELLA'S KING.** ½ interest sold for $15,000 Rich in MELBA—FLORINDA—LADY AUGUSTA.
Dam: **FRANCHESTER MYSTIC SUPREME** 8467—428—Jr3—305C—2x More MELBA Blood.

NOW IN SERVICE AT MAPLE VIEW

BEAU HERO
Born April 12, 1952
A proved sire and is in use at the A. B. A. in East Lansing, Michigan. Five daughters over 5 dams had +2,574 lbs. milk, +84 lbs. fat.
Sire: **YELLOW CREEK BEAUTY HERO.** A son of Mulhocaway Rosenkavalier, A. R., out of Yellow Creek Butterfat Beauty, 4 records, all over 500 lbs. fat, 9644—598—GHI—2x, 1 A. R. son, 4 A. R. daughters, all over 700 lbs. fat.
Dam: **LOCKSHORE HONEYSETT,** 15056—800—6yrsC

COLBY'S EL ANCHOR
Born May 18, 1953
Sire: **McDONALD FARMS FORE EL TORO.** 1st Jr. Get, Mich., 1953. He is sired by a son of Douglaston Lady Augusta, E '47 '48, a full brother to Della, Flute, Gentle, all Excellent. He is out of McDonald Farms Pre Jedetta (E '50), 13006—705—5yrsC.
Dam: **LANGMEADOW AGNES** (VG '50) 17090—838—5yrsC

STOCK FOR SALE

MAPLE VIEW FARM

OSBERN THURLOW, Owner — **FREELAND, MICHIGAN**

Morning Glory Farm
Henry Hetzner & Sons
Saginaw, R. 4, Mich.

Maple View Farm
Osbern Thurlow
Freeland, Mich.

Sunny Lane Farms
Russell & Lloyd Buck
Louis Emmendorfer
R. 3. Freeland, Mich.

Elmwood Farm
E. F. Frahm & Sons
(Walter and Ralph)
Frankenmuth, Mich.

Our New Junior Herd Sire . . .

GOLDEN GRANGE IDEAL CRESCENT

Born January 4, 1954

Sire: **McDONALD FARMS AUGUSTA'S IDEAL,** a son of McDonald Farms Ideal, A. R. and out of the great brood cow, Douglaston Lady Augusta, 12106—607—E, Excellent '47 '48, 5 A. R. daughters average 731 lbs. fat, 4 Excellent daughters.

His Dam

GOLDEN GRANGE R. CRESCENT (VG '49 '50 '53)
10367—547—Sr2C, 13463—706—Sr4, 12764—647—6yrsC
Sire: Meadow Lodge King's Raider, A. R.
Dam: Princess Meadow of Manitou
5 A. R. records up to 14493—746—8yrsC
(4 A. R. daughters).

His Dam's Full Sister

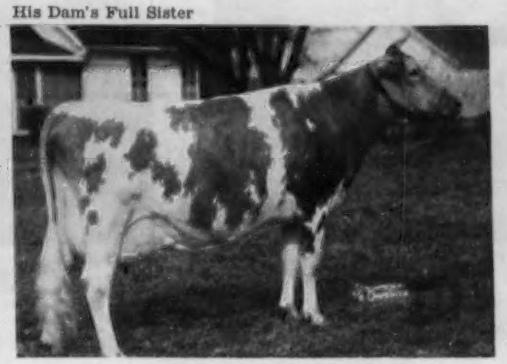

GOLDEN GRANGE R. MEADOW
Excellent '49 '50 '51 '52 '53
1st Aged Cow, Res. Gr. Ch., Ind., 1953.
14059—740—Jr3, 14286—781—Sr4C
17399—906—5yrs, 16668—917—7yrs

"IDEAL CRESCENT" is also a ¾ brother to **Golden Grange Ideal Meadow** (VG '53), 12865—706—Jr2. He comes from a great family top and bottom.

TYRONE FARM — JAMES A. BERESFORD, Owner; MEREDITH GOEBEL, Manager — **Metamora, Michigan**

Merry Christmas

Greetings From

Cloverdale Ranch

IN SUNNY CALIFORNIA

Best Wishes

We proudly present . . .

TWO 1954 MILK CLASS LEADERS

Happyholme Heritor's Ramona, VG '54
13726 lbs. MILK, 622 lbs. FAT, Sr2—365—2x
CLASS LEADER FOR MILK — 7th PLACE

Cloverdale W. Songstress, VG '54
15082 lbs. MILK, 642 lbs. FAT, Sr4—305C—2x
CLASS LEADER FOR MILK — 3rd PLACE

Cows Like These Are Being Bred To Our **GREEN MEADOW BRED BULLS**

FLASH — HERD JUST CLASSIFIED — 2 EXCELLENT

CLOVERDALE DEBBIE W. DOT, E '54
10517—550—Jr2—365—730 T. M.

BELMONT'S PRINCESS BELL, E '54 at 17 years
12761—582—11yrs—305C—610 T. M.

"COUNT"
FAIRLAWN HORNET'S COUNT
8 A. R. daughters including:

Cloverdale Countess Donna
9158—462—Jr2—365—2x
Cloverdale Countess Bertha
8322—419—Sr2—365—2x
Cloverdale Countess Ella
8422—451—Sr2—305C—2x
Cloverdale Mary W. Marty
*9532—468—Sr4—305—2x
Cloverdale Fern's K. Flip
*10449—445—6yrs—365—2x
Adohr King's Dora
*10796—607—Sr2—305—2x
Cloverdale Bonnie K. Bets
*12158—582—Jr4—305—2x
*pending

Count's Sire:
Fairlawn Actress' Hornet
Full brother to Fairlawn Hornet's Actorine, 3 times Excellent, 15473—785—5yrs. She is the maternal granddam of NOVICE.

"SLOGAN"
FAIRLAWN K. SLOGAN
Sire: **Fairlawn H. Eastern King, A. R.** Both Count's sire and Slogan's sire are sons of Green Meadow Hornet, son of that great sire, Green Meadow Coronation King, A. R.

"NOVICE"
FAIRLAWN ACTOR'S NOVICE
Sire: **Fairlawn Peerless Actor**
THE ACTRESS FAMILY.
Count is also by a son of Actress.

COUNT'S DAM

Fairlawn Peerless Heliotrope
15453—814—Sr3
18235—1020—5yrs
15580—902—6yrs
19052—1018—9yrs
4 times Very Good

SLOGAN'S DAM

Riegeldale King's Ladyship
15517—859—Jr4C
Excellent 4 times.
11 members of the LADYSHIP family sold for $64,000.

NOVICE'S DAM

Fairlawn K. Debutante
12532—665—Jr2C
12940—762—Jr3C
MORE ACTRESS BLOOD.

Plan to visit our Ranch during the coming year. You are always welcome.

CLOVERDALE RANCH

L. E. VINCENT, Owner — Phone Chico — Fireside 2-6487

Office: 738 West Fifth Street — CHICO, CALIFORNIA

Ranch located at Durham, California

★ JUST THE FACTS . . . ABOUT COLBY DALE ★

THE HOME OF LANGMEADOW GUERNSEYS

Envy produces 100,000 lbs. of milk on HIR test
in 7th month of her 7th lactation
at the age of 9 years, 10 months, 2x

Envy this year averaged 67.64 lbs. per day, 2x, for 7 months

Over a ton of milk average per month, 2x for 1st 7 months of both this and her last lactation

WILLOW BROOK MONARCH'S ENVY
Classified VG, 1950, 1952

ENVY has made two National Records and this record should make her 1st and 2nd in milk in mature class, 305C—2x. We believe she will be the only cow of the breed to hold 1st and 2nd in a class. Her records — *17835—*789—8yrs—HIR—305C—2x, 1st in Milk, 2nd in Fat, *16039—800—Sr4—HIR—365—2x, 1st in Fat, 2nd in Milk when made, now 7th in Milk.

Her lifetime production on test is 100,000 lbs. Milk, 4580 lbs. Fat, 2220 days, 2x — an average of 45.1 lbs. Milk, 2.06 lbs. Fat a day for 2220 days, 2x.

We are extremely proud of Envy, as we are of all the daughters of her sire, Flying Horse Master's Monarch, that has ten Class Leading daughters in our herd, two of which have made two National Records; the same as did their granddam, Flying Horse Royal Rose. We believe no other family in the breed ever did this.

Her son, Langmeadow Envy's Royal, was Gr. Ch., Mich., 1952, 1954, 4th Aged, N.G.S., 1954. His first daughters are milking very well.

Her son, born May 1, 1954, by her grandson, Langmeadow Anita's Royal (owned jointly with Wabeek Farms) should interest anyone who wants high production and very good type.

We would be pleased to send his pedigree — or better still, pay us a visit and see him — ENVY and all his closely related Guernseys in our herd of 250 head.

Premier Michigan Breeder, 1951 — 1952 — 1953, Michigan State Fair.

COLBY DALE FARMS
ROMEO, MICHIGAN

HOWARD H. COLBY—Owner
HOWARD E. RAINIER—Manager
HAROLD L. HAYES—Herdsman
LARRY FISHER—Assistant Herdsman

Coldspring's B. R. Designer 472450

is Back In Service and doing an Excellent Job !

His Sire: **COLDSPRING'S BEAUTY'S ROMULUS**
45 A. R. daughters

HIS DAM

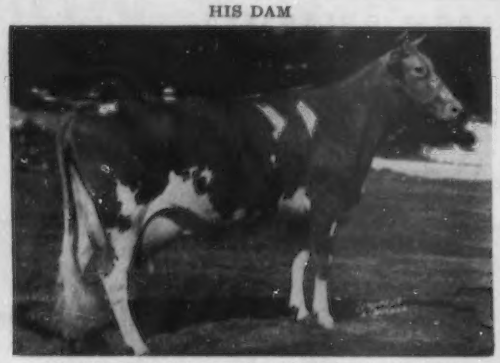

DOTTY OF WEST SIDE FARM, E '47 '48 '49 '54
19282—929—Sr4—365

25338 Milk 1329 Fat 11 Yrs. — 365
World's record for fat and 2nd for milk

Collection day for "Designer" is every Thursday.
Semen shipments — $13.00 per shipment.

BREED AS MANY AS YOU WANT !

Phone Allentown, Hemlock 3-7575

LEHIGH VALLEY COOPERATIVE FARMERS
DAIRY HERD IMPROVEMENT CENTER
ALLENTOWN — R. D. 1 — PENNSYLVANIA

SPRING RIDGE FARM

Registered Guernseys

Grand Champion Female at the National Junior Show and winner of the Afton Farm Trophy.

SPRING RIDGE GRACIE
Born January 16, 1952
Grand Champion, Waukesha County Junior Show and Wisconsin Junior State Fair.

GRACIE is by Curtiss Candy Noble Curtiss out of Spring Ridge Lad's Gracious, 8958—481—Jr3—305C—2x, Very Good '53.

Plan to pay us a visit — We will be most happy to show you our herd.

T. B. Accredited . . . Bang's Free

SPRING RIDGE FARM
R. 1 - WAUKESHA, WISCONSIN
ARCHIE D. JENKINS & SON

ALLAN MANOR

HOME OF 125 REGISTERED GUERNSEYS
Farm located 2 miles east of highway U. S. 301.
Herd milked 2x, with machines.

HIMSELF

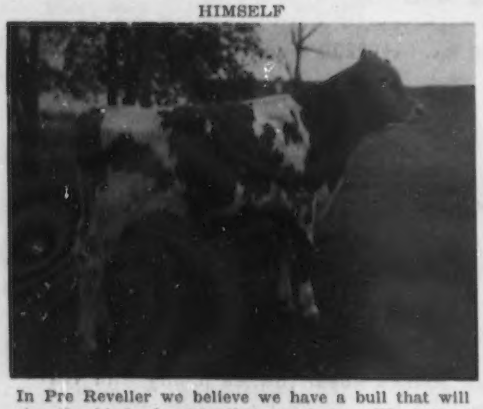

In Pre Reveller we believe we have a bull that will sire the kind of cattle that we desire. We believe his dam to be one of the most outstanding dairy cows at McDonald. She is "wrapped up" in dairy character. His maternal sister, Ideal Roxy, is one of the top 2-year-olds at McDonald.

Presents a new sire

McDONALD FARMS PRE REVELLER

Born November 20, 1953

Sire: **McDONALD FARMS PREDICTION**
N.G.S. Peer Trophy, 1950, 1951. Quail Roost Maxim Trophy, 1950, 1951. 1952. Jr. & Gr. Ch., N. Y., 1941. Sr. & Gr. Ch., E.S.E., 1947. 10 progeny sold at auction for over $5,000 — 25 over $2,000. 78 P. R. sons, 90 A. R. daughters. 79 classified, 5 E, 44 VG, 23 D.

Sire: **Foremost Prediction, A. R.,** 83 P. R. sons, 101 A. R. daughters.

Dam: **Valleywood Harriet,** 14223—781—CC—1095. Sold $1,000. Thirlstane Dispersal, 1939. Sr. & Gr. Ch., Devon Show, 1937. 2nd Aged Cow, D.C.C., 1938. 4 A. R. sons, 3 A. R. daughters.

Dam: **EAGLE VALLEY HASSAN RUBY**
11667—598—Jr2—365C—3x, 16314—794—Sr3—365C—3x. D '47 '50 '52—VG '49 '54. Sold, 1950 McDonald, $2,900. 1 A. R. daughter.

Eagle Valley Joffre's Ruby (D '52)
10941—648—Jr3—365—3x

McDonald Farms Ideal Roxy (VG '54)
5803—309—Jr2—159 days—3x on test

McDonald Farms Pre Supero
1st prize Senior Yearling, Pennsylvania Guernsey Show, 1954
(A full brother to Reveller)

Sire: **McDonald Farms Hassan.** Sold, 1943, $2,150, Indiana. 7 P. R. sons, 43 A. R. daughters. 1 over 800, 6 over 700, 22 over 600, 31 over 500. 36 classified, 1 E, 11 VG, 22 D.

Dam: **Eagle Valley's Ruby** (VG '47). 6972—305—AAA—578, 11288—492—6yrs—305C—3x. 2 A. R. daughters.

Plan to visit us on your way north or south. Farm only two miles from city limits.

ALLAN MANOR FARM — RFD 3 — ROCKY MOUNT, NORTH CAROLINA

N. M. LOWE, Manager — Phone 2-3669 **JIM FORBES, Herdsman** **A. C. MIMS, Owner**

OAK HOLLOW FARM

We Present For Your Consideration . . .

THE LAST FOURTEEN RECORDS COMPLETED AND MADE OFFICIAL ACCORDING TO OUR STATE CARD ON FILE AT THE AMERICAN GUERNSEY CATTLE CLUB

ALL records on 2x. 8 made in 305 days, 4 in 365 days.

	Milk	Fat	Age	T. M.	
Val's Model of Norview	12527	647	Sr4C	730	
Ideal's L. D.'s Starbeam	11433	661	Sr4—305C	610	
Ideal's Beacon's Lucia MILK CLASS LEADER	14422	632	Sr4—305C	610	
Ideal's Fancier's Starlight FAT CLASS LEADER	13645	754	Jr3	730	
Ideal's Champ's Pretoria	12888	641	5yrs	730	
Ideal's Pharaoh's Cherie	10861	512	Sr3—305C	610	
Ideal's Dandy Boy's Dot	11046	558	Jr2—305C	610	
Ideal's Rancher's Fanny	8387	395	Jr2—305C	610	
Burr Oak Bonnie Model	11092	642	Jr3—305C	610	
Burr Oak Gally's Modelette	9024	446	Jr2—305C	610	
Ideal's Doran's Lily	12285	538	5yrsC	730	
Ideal's Beacon's Quantity	10377	480	Jr3—305C	610	
Ideal's Beacon's Eleneo	9918	469	Jr2C	730	(pending)
Ideal's Dandy Boy's Dot	12782	647	Jr3C	730	(pending)

Bull calves usually for sale out of cows like these listed above and sired by —

IDEAL'S ADMIRAL

Born September 12, 1948

His daughters at Ideal are producing heavily.

They are very attractive with size, type and dairy character.

ADMIRAL is by **Gardenville Supreme** (Riegeldale Melba's Emory, A. R.—Douglaston Baroness Darling, VG '47, 13717—671—GG), out of **Welcome Lane's Mary,** with a lifetime production in 6 lactations of 117,853 lbs. milk and 6,157 lbs. fat, an average of 19642 lbs. milk, 1026 lbs. fat. **We are now getting calves sired by Admiral. Get your reservation in.**

EXCEPT for **OAK HOLLOW SUPER PRETORIUS,** born July 4, 1954, out of Ideal's Champ's Pretoria, by Ideal's Superline, we are entirely sold out of bulls and bull calves — BUT more are on the way !

Vaccinated — T. B. Accredited
A. R. and D.H.I.A. Testing

ROSELLE, ILLINOIS
(Formerly BURR OAK FARM)

GORDON LOVETT, Manager
H. G. SCHIERHOLZ, Owner

PROOF OF THE PUDDING

Type and Performance of PRESTIGE Daughters

His Sire

LANGWATER LIVELY LAD
20 AR daughters

His Dam

ARGILLA PAYSAN
13273—541—Jr2—365, 16298—675—Jr3—365
13023—547—5yrs—305C—2x

WOLFPEN PRESTIGE
1st 4 AR daughters average 433 lbs. fat as two-year-olds in 305 days—2x. None sold. His maternal sister, **WOLFPEN PRINCESS**, 10372—461—Sr2—305C—2x, 12534—546—Sr3—305C—2x, is dam of our future herd sire, **Wolfpen Drambuie**, by Fairlawn Actor's Holliston.

R. S. udder of **WOLFPEN APPLEBLOSSOM**
Dam: **Wolfpen Autumn**
10535—567—Jr2—305C—3x
4 other daughters in herd.

L. S. udder of **WOLFPEN APPLEBLOSSOM**
7776—398—Sr2—305—2x. On retest, 4089—155—Sr3—132 days—2x. She comes from our Annie family.

We Have Sons For Sale Out of Cows That Made Over 11,000 As 2-Year-Olds—2x.

WOLFPEN FARM (1916 — 1954) Southboro, Massachusetts

Bang's Certified No. 32 — Federal Accredited 239789

SHAD BLOW FARM

OFFERS A MATERNAL BROTHER TO

The Class Leader Sterlingold Martha

18766 Lbs. Milk ***1165** Lbs. Fat 5yrs. — 365

THE 5TH HIGHEST FAT RECORD EVER MADE BY A 5-YEAR-OLD GUERNSEY COW

HERE IS A BULL FAR ABOVE THE ORDINARY

HIS DAM (and dam of Sterlingold Martha)

The Highest Producing Daughter of STERLINGOLD PREMIER
56 A. R. daughters
He by Riegeldale Melba's Emory, out of the Class Leading Riegeldale Majesty's Buttercup, 907—Jr3C (VG '47).

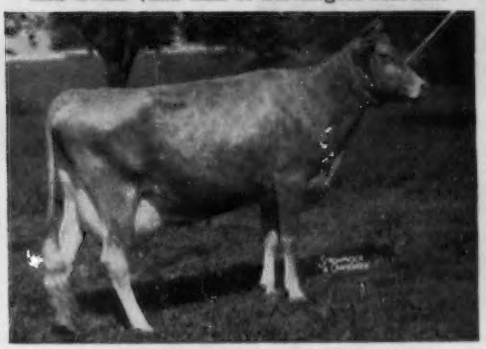

STERLINGOLD PHOEBE

TWO RECORDS OVER 800
10557—589—Jr2—305C—3x
13913—818—Sr3—365C
14487—855—Sr4—365C
3 successive records in first 3 lactations average 754 lbs. fat. Classified Very Good '48. Sold, Sterlingold Dispersal, $7,500.
Her Dam: **Foremost Rhoebe** (VG '47 '49)
14577—715—8yrs

HIS MATERNAL SISTER

The Highest Producing Daughter of FAIRLAWN MEMOIR'S PERFORMER
He by Fairlawn Peerless Actor, out of Coronation Memoir, 875—B (VG '47 '48). We purchased 3 Performer daughters at Sterlingold. ALL made over 800. The 3 average 17280 m, 944 f.

STERLINGOLD MARTHA

9735—533—Jr2—305C—2x
10171—577—Jr3—305C—3x
14249—830—Jr4—365
18766—*1165—5yrs—365
Her first 4 lactations average 13230—776, two 10 months records, with steady increase each year — and she is due again early next year. Classified Very Good '52 '53.

IMPERIAL PRINCE OF SHAD BLOW was born October 10, 1953. He is ready for service. His sale has awaited the completion of "Martha's" record. He is sired by NORTHERN CONRAD'S IMPERIAL, he by Riegeldale Emory's Conrad, out of Horse Shoe F. Ina, 12277—635—Jr4C (full sister to Horse Shoe F. Irene, VG '47 '48 '50, 16070—829—5yrs). IMPERIAL is the Conrad—Hermes cross, that has produced some of the best the breed has seen. The IMPERIAL daughters are very pleasing, clean-cut, the sort we are happy to own — and IMPERIAL'S full brother is now being used by the Badger Breeders' Cooperative in Wisconsin.

We are using a maternal brother to Martha. Nihighan, Arizona, is also using one.

HERE IS YOUR OPPORTUNITY TO DO SO.

A request will bring you pedigree and price.

SHAD BLOW FARM **R. F. D. 3, Torrington, Conn.**

4½ miles east of Torrington — Conn. Route 4

JOHN P. KINSEY, Owner

NORMAN GOFF, Manager

CLA-ORE KNIGHT'S BASIL

This Is Really Something!

HIMSELF — Grand Champion Bull at South Central Parish Show, and the Steele, Freeborn, Mower County fairs for the past three years.

One of his sons was top bull in the 1954 Minnesota State Sale.

HIS DAM, Bessie of Cla-ore, VG 1954, is the only known cow of the breed to have three Class Leading daughters, all three classified Excellent.

NOW, his sire, Chicona Novelty's Knight, has four daughters that within one month have all completed individual Class Leading records that will rank among the ten highest of the Guernsey breed for Junior two-year-olds on twice daily milking. One is Excellent, two Very Good and one Desirable.

We will be pleased to send information and prices on Basil sons.

CARL E. KEHRET & SONS, Owners
MAURICE GROGAN, Herdsman

CRESTWOOD FARM — Austin, Minnesota

Complete Dispersal . . . SPLENDOR VALLEY FARM GUERNSEYS

S. O. HOWARD, Owner

130 HEAD . . . 2 Herd Sires . . . 67 Milking Cows
A Choice Selection of Bred and Open Heifers

Sale will be held at the Waukesha Sales Pavilion, Waukesha, Wisconsin

Saturday, January 8, 1955, sale starts at 11 o'clock.

Included in the sale will be the Excellent cow, Snowdrop of Splendor Valley, Excellent '52 '53, 10391—463—Sr3—305C—2x and 2 daughters. Also selling, two well-bred herd sires.

WOODACRES NOBLE CHAMPION

Born February 7, 1949

He is siring some really outstanding daughters. Several are fresh and on test.

Sire: **WOODACRES ROYAL NOBLE.** Full brother to Woodacres Royal Noble Lady, 14914—766—5yrsC, E '47. He is sired by Dougiaston Prince Royal, A. R., out of Valleywood Noble Daisy, 15957—976—5yrsC (E '47).

Dam: **TWO BROOKS FANTASY,** 14426—722—BB. 1 A. R. son, 3 A. R. daughters.

HILL GIRT EMORY'S VIKING

Born May 20, 1950

He was being bred to top daughters of Champion and Eth-Mead Coronation Gold King.

Sire: **RIEGELDALE MELBA'S EMORY, A. R.** Sold for $30,000. A son of Green Meadow Melba, 15342—*963—Sr2C, National Class Leader.

Dam: **MEADOW TRUDA OF HILL GIRT** 13837—737—Sr4C, 13539—733—7yrsC

This is a real opportunity to buy some good cows and heifers. The herd was classified in 1952. Among the 44 head classified were 1 Excellent, 13 Very Good, 14 Desirable. 33 of the 44 were Excellent in Dairy Character and 10 were Very Good; 9 were Excellent in Body Capacity and 20 were Very Good in Body Capacity.

For catalogs write: Robert (Bud) Seitz, Waukesha, Wisconsin.

ELEVATION 8,000 FEET — JUST A MILE AND A HALF NEARER TO HEAVEN

SNOW SUMMIT RANCH

HERBERT A. SNOW · PARK CITY, UTAH

Extends Season's Greetings To All Our Friends

Two Sons Of Excellent Cows For Sale Now — Both By
BONNIBELL DINOBLE — Ready For Service

Their Sire

BONNIBELL DINOBLE
Sire: Fra-Mar Coronation Noble
Dam: Chedco Lady Diana
11918—625—Sr3—305C—3x

Her Son For Sale

ACE'S FLORENCE, E '50 '53 '54
8305—373—Sr3—HIR—730
11894—510—Sr4—HIR—668

Also A Son Of BOYDELL APACHE'S MEG, E '51 '54, 7881—408—Jr4—HIR—642.
P. O. BOX 1469 — SALT LAKE CITY, UTAH

HERBERT A. SNOW, Owner IVAN KINSEY, Farm Superintendent MAX A. KRAMER, Herdsman

Want Some Paternal Sisters?

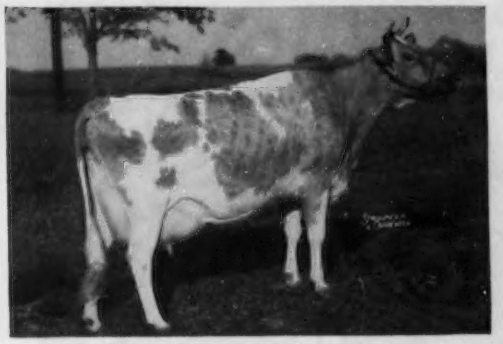

WILGORLAN FARMS SUCCESS

Grand Champion, N. J., Pa., and Md., 1954
Best Uddered Cow, I.D.S., Chi., and Waterloo, 1954
Reserve Grand Champion, I.D.S., Chicago, 1954
Owned by Malcolm J. Boyle, Mundelein, Ill.

Her sire, **Hominy Hill King's Courageous,** is in Artificial Service — Semen collected Monday and Thursday. Semen sold — **$13.00** per shipment.

Phone Allentown Hemlock 3-7575

LEHIGH VALLEY COOPERATIVE FARMERS
DAIRY HERD IMPROVEMENT CENTER
R.F.D. 1 — ALLENTOWN, PENNA.

Announcing —

Baldwin Pedigree Company

(Formerly Ithaca Sales & Pedigree Co.)

•

A new Guernsey pedigree organization designed to be of service to you.

We welcome all new accounts and hope we may continue to serve the many satisfied customers of the former Ithaca Sales and Pedigree Company.

Write for prices and samples

Mrs. Mildred Baldwin 831 Lawrenceville Rd.
Trenton 8, New Jersey
Telephone: EXport 6-7494

Merry Christmas and A Happy New Year To All Our Guernsey Friends

★

OUR SIRE FROM A DAM WITH OVER 18,000 LBS. MILK —

KLONDIKE PREMOST SPLENDOR

Born May 16, 1952

He has 18 young daughters in the herd that are fine individuals.

Sire: **McDONALD FARMS PREDICTMOST, AR**

His Dam

GOLD BRANCH A. D. ROSEBUD BEAUTY, VG'48
13824—606—Jr3—365C
18640—817—Jr4—365C
17556—705—8yrs—365
Head of the Rosebud family at Klondike.

His Sire's Full Sister

McDONALD FARMS DONITA, E '47 '48
10334—551—Jr2—365C, 13493—770—AA
Sire: **Foremost Prediction, AR**
Dam: **Coronation Monita**, 13959—640—A

VISITORS WELCOME

GREENWOOD FARMS

ROUTE 8, BOX 281, SAN ANTONIO, TEXAS

ROBERT R. SANCHEZ, Farm Manager — EARL SLICK and BETTY SLICK MOORMAN, Owners

OUR JUNIOR SIRE — Out of One of Our Top Cows

TURMAN KING'S NAUGHTY BOY

Born June 26, 1951

18 daughters in our herd, more cows in calf to him.

Sire: **TURMAN'S KING ACTOR**, 3 daughters on test. By Dougherty's King Actor, A. R., out of Playhaven Y. Star (below).

His Granddam

PLAYHAVEN Y. STAR
13178—597—Jr2—365
3 A. R. daughters include
Gayoso Coronation Star
13627—668—Jr3

His Dam

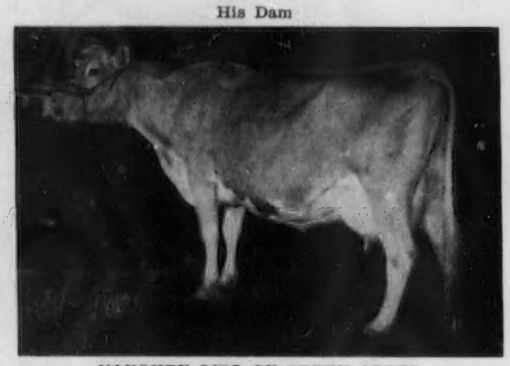

NAUGHTY GIRL OF GREEN ACRES
12486—631—Sr2—365C
15145—653—6yrs—365
15059—702—8yrs—365
1 A. R. daughter

OUR OTHER SIRE IN SERVICE — **TURMAN'S LEVITY CHALLENGER.**
Born July 30, 1949. 25 daughters in herd, 7 on test. Sire: Gayoso Coronation Levity. Dam: Alfacrest's A. C. Rosalie, 16571—831—5yrs—365C.

SONS OF OUR BEST COWS FOR SALE

Farm located 15 miles south of Memphis on Highway 51

W. F. TURMAN & SON, Owners
RAY TURMAN, Manager
ED. LOONEY, Herdsman

TURMAN FARM — Horn Lake, Mississippi

Two ALL-AMERICAN Nominations

PAYO

JUNIOR CHAMPION
Eastern States
Exposition
1954

GREAT ELM L. A. PAYO — Born July 31, 1953
1st Bull Calf, Junior Champion, E.S.E., 1954
2nd Bull Calf, Topsfield Spring Show, 1954
Now owned by A. M. Pradilla, Bogota, Colombia, S. A.

Dam: **GREAT ELM PHIL'S BO-PEEP**
13719—586—Jr2—365 (pending)
1st in class, N. E. Judging Conference, 1953.

Sire: **LANGWATER ARCHIE.** In service at Great Elm Farm, Inc. By Langwater Valencian, A. R., out of Great Elm Prissy, 12112—666—E, 16497—810—A.

TITAN

McDONALD FARMS ODESSA TITAN — Born January 22, 1953
7 nearest dams average 13124 lbs. milk, 724 lbs. fat. 1st Senior Bull Calf, Junior Champion, Topsfield Spring Show, 1954. 1st Junior Yearling Bull, N.G.S. and I.D.E., 1954. Owned jointly with McDonald Farms, Cortland, N. Y.

Dam: **McDONALD FARMS IDEAL KIDETTE**
14149—812—Sr4—365

Sire: **McDONALD FARMS PRE ODESSA**
Full brother to McDonald Farms Pre Karen, E '52.
15842—774—6yrsC, $17,000. 1952

Season's Greetings and Best Wishes To All Our Guernsey Friends

We wish to express our appreciation to all purchasers of
Great Elm Guernseys for their confidence in our program.

TITAN SONS WILL BE AVAILABLE — WRITE FOR PRICES AND PEDIGREES ON AVAILABLE BULL CALVES OUT OF OUR BEST COWS.

"QUALITY DOES NOT COST . . . IT PAYS"

T. B. Accredited
N. H. Bang's Accredited 275
A. J. YOUNG, President

GREAT ELM FARM, Inc.

R. F. D. No. 3, Dover, New Hampshire

In Strafford County

OLLASSES GUERNSEYS

This Is The Right

HANNA

Pictures at 10 years, 10 months of age

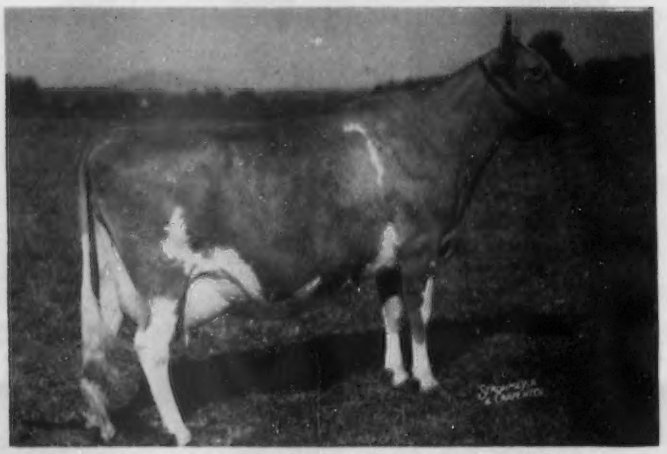

KELLOGG MAXIM HANNA

13523—725—5yrsC—VG '47 '50—E '51 '53
1953 — 2nd Aged Cow, Maryland
1954 — 1st Cow, 9 years & over, Pennsylvania

HER SON — **OLLASSES MELBA'S MAXIM**
By **RIEGELDALE MELBA'S INTERCEPTOR**
He Shows Too As A Junior Yearling
1954
1st A.R.E. — 2nd, Md. — 3rd, Pa.

MAXIM is being used in our herd, with his first calves due early next spring.

A FULL BROTHER, born March 17, 1954, is for sale.

HANNA is due April 3 to **McDONALD FARMS PREDICTION OBER**

AIX LA CHAPELLE

DICKERSON — MARYLAND
(Old Frederick Road)

FRANCIS GINN, Owner — BUD CHAPMAN, Herdsman — A. V. SHEPPARD, Manager

WHAT THE COWS ARE DOING

ON ADVANCED REGISTER TEST

SPECIAL NOTE: The Sires and Dams are shown for each cow with the first published credit for each record. Decimals and the months' per cent of butterfat are omitted. When more than one month's credit is computed at the same time only the last month's credit will appear with cumulative totals. These credits are subject to verification and correction.

EXPLANATION OF SYMBOLS

* indicates reentry.
§ before a breeder's name indicates all cows are milked twice daily.
¶ before a cow's name indicates three-times-a-day milking.
\# before a cow's age indicates completed record when less than 305 or 365 days.
No symbol appears before the cow's name if milked twice daily.

OWNER AND RECORD	Age	Days	Mo.	Credit For Month Milk	Credit For Month Fat	Total Credit Milk	Total Credit Fat
§ANDERSON, EDWARD C., BUSHY PARK FARM, RICHMOND, VA. ARHT							
Bayville Margaret Connie	2-7	305	Aug	94	4	8775	427
*Bayville Maxprint Nixie	5-8	50	Sep	1098	51	1866	86
s. Fairlawn Maxim's Imprint		d. Bayville Maxim's Nita					
Ben Tulloch Ideal Julia	2-4	305	Sep	316	15	8775	418
Ben Tulloch Ideal Rosita	2-3	278	Sep	793	43	9374	442
*Ben Tulloch Moonbeam	3-4	305	Jul	440	28	8446	422
Bushy Park Darius Pam	2-5	58	Sep	948	39	1976	81
s. Ben Tulloch Darius		d. Ben Tulloch Pamela					
Bushy Park Jewel	2-5	95	Sep	872	38	3025	126
s. McDonald Farms Jeweler		d. Brooke's Cross Vanessa					
Bushy Park Pert	3-1	78	Sep	860	42	2339	107
s. Danny Boy's Paul		d. Burkeville Stock Farm Gertie					
Bushy Park Sailor Girl	2-5	100	Sep	543	28	1879	91
s. McDonald Farms Fore Traveler		d. Oak Grove's Scarlett's Ann					
Councill's Golden Lady Linda	3-5	305	Aug	126	8	6534	409
*Elkhardt's Eunice	4-10	305	Sep	198	8	8391	374
Holliknoll Benjamin's Petite	3-8	305	Aug	294	17	7201	393
Holliknoll Maxprince Eliza	4-8	305	Jul	479	24	9149	437
*Holliknoll Nomax Babette	3-1	305	Aug	39	2	7191	380
Holliknoll Nomax Vista	3-9	252	Sep	540	28	6632	329
McDonald Farms High Osa	4-2	305	Jul	21	1	5369	275
Namreg Estelle	4-11	305	Aug	307	14	9358	398
Sheppard Farm's Jimtina	5-10	305	Aug	277	16	7948	410
*Sheppard Farm's Louise	5-8	305	Jul	79	4	7926	385
*Sheppard Farm's Lucile	5-10	305	Sep	51	2	9383	420
*Sheppard Farm's Mollie J.	5-5	305	Aug	177	9	8069	405
§BARNES, W. H. & SONS, SENRAB FARM, NEW LISBON, WIS. ARHT							
*Anna Fay Marie	12-8	365	Sep	344	17	12110	623
Esquire's Marie of Monroe	5-0	273	Sep	262	16	7710	426
Frosty Ridge Lady Mae	4-3	305	Jul	173	13	7896	474
*Prince's Bertha Lou	10-10	343	Sep	656	35	11347	616
Senrab B. Hedy	3-6	305	Aug	408	27	9430	529
Senrab Esquire Ida	2-7	296	Sep	769	53	9394	589
Senrab Esquire Ione	2-5	305	Aug	151	10	11457	578
Senrab Esquire's Iva	3-2	305	Sep	62	3	11016	514
Senrab Lady Hannah	3-10	296	Sep	346	24	9807	487
Senrab Lucky Gem	4-11	281	Sep	801	38	11583	511
Senrab Lucky Irene	2-11	305	Aug	540	24	14180	619
*Senrab Monarch's Duchess	8-1	310	Sep	699	35	10591	578
*Senrab Prince's Countess	8-11	305	Aug	137	7	10722	545
Senrab Princess Ilamae	2-7	305	Aug	334	20	7376	380
Senrab Princess Imogene	2-5	305	Aug	201	13	5480	308
Senrab Princess Isabel	2-5	305	Aug	241	19	7778	405
Senrab Princess Itchen	2-6	305	Aug	294	20	10973	559
Senrab Princess Jane	2-3	312	Sep	530	33	9435	533
§BARRETT, E. J., BARRETT FARMS, SLATERVILLE SPRINGS, N. Y.							
Admiral Valbena Barrett Farms	2-1	274	Sep	317	17	5905	292
Athlete Marsette Barrett Farm	2-2	234	Sep	762	30	7340	310
Athlete Peerless Barrett Farms	2-1	234	Sep	826	45	7975	401
Athlete's Cena Barrett Farms	2-1	222	Sep	291	19	4226	216
Athlete's Halo Barrett Farms	2-2	236	Sep	434	20	5832	251
Guardsman Aster Barrett Farms	7-4	190	Sep	689	38	6705	318
Guardsman Fayet Barrett Farms	7-3	296	Aug	598	27	10714	455
Guardsman Imp Barrett Farms	7-8	83	Sep	981	41	3091	125
s. McDonald Farms Guardsman		d. Dimple of Glennfield Springs					
Horatio's Alicia Barrett Farms	7-1	242	Sep	623	29	8225	387
Horatio's Geem Barrett Farms	7-2	281	Sep	268	12	7866	359
Horatio's Kit Barrett Farms	7-3	269	Sep	687	32	9578	471
Horatio's Nada Barrett Farms	7-5	207	Sep	717	37	7172	356
Horatio's Niral Barrett Farms	7-5	188	Aug	825	42	7336	353
Horatio's Peres Barrett Farms	6-9	304	Aug	519	23	10166	496
Ithacan's Anita Barrett Farms	8-0	196	Sep	752	32	7658	363
Ithacan's Atina Barrett Farms	#6-11	262	Sep	117	4	8538	355
Ithacan's Fairy Barrett Farms	3-9	270	Sep	264	14	6962	321
Karvic's Alicia Barrett Farms	10-2	162	Sep	1017	53	7078	341
Karvic's Aroc of Barrett Farms	9-4	288	Aug	704	34	10831	544
Karvic's Cora Barrett Farms	11-9	252	Sep	440	18	7396	373
Karvic's Peeress Barrett Farms	10-4	249	Sep	455	24	7386	350
Kaugust's Delight Barrett Farms	2-4	224	Sep	540	27	5736	265
Keene's Anniti Barrett Farms	2-9	365	Aug	365	26	10606	532
Keene's Delight Barrett Farms	6-4	252	Sep	349	18	7262	340
Keene's Marsette Barrett Farms	6-5	198	Sep	700	39	6903	352
Keene's Valeda Barrett Farms	3-3	224	Sep	670	28	7162	305
Kenton's Agusta Barrett Farms	6-3	164	Sep	895	44	6488	298
Kenton's Roca Barrett Farms	3-7	183	Sep	384	22	4469	228
Kenton's Sequel Barrett Farms	4-10	246	Sep	274	13	7551	360
Kenyon's Alicia Barrett Farms	2-2	222	Sep	297	16	4589	207
Majesty's Beulah Barrett Farms	5-9	232	Aug	268	11	7934	369
Majesty's Connie Barrett Farms	9-9	282	Aug	705	37	9972	440
Majesty's Coral Barrett Farms	10-2	195	Sep	661	30	7147	322
Majesty's Fable Barrett Farms	6-5	296	Sep	510	23	9376	395
Majesty's Jane Barrett Farms	5-7	302	Sep	270	15	7866	395
Majesty's Mnira Barrett Farms	#9-9	266	Aug	233	12	8494	458
Master's Alicia Barrett Farms	13-3	173	Sep	1189	51	7745	314
Pervic's Marset Barrett Farms	10-8	272	Sep	744	36	9264	443
Pervic's Valbena Barrett Farms	11-8	81	Sep	1067	43	2923	130
s. Priscilla's Victor Barrett Farms		d. Forge Hill Valbena					
Pharaoh's Corina Barrett Farms	2-4	99	Sep	623	32	2372	102
s. Fra-Mar Pharaoh		d. Pervic's Corina Barrett Farms					
Pharaoh's Jannis Barrett Farms	2-1	199	Sep	511	21	4083	169
Pharaoh's Leora Barrett Farms	2-1	195	Aug	720	34	5568	258
Regal's Hazy Barrett Farms	2-2	208	Sep	637	36	6609	318
Royal's Atina Barrett Farms	4-4	222	Sep	602	30	6511	294
Royal's Beaut Barrett Farms	#3-11	254	Jul	555	38	6281	362
Royal's Charm Barrett Farms	#4-2	234	Aug	36	1	4758	190
Royal's Delight Barrett Farms	4-2	268	Sep	345	21	7915	400
Royal's Dina Barrett Farms	3-3	289	Sep	523	26	7263	337
Royal's Elnor Barrett Farms	2-7	251	Sep	424	28	5590	298
Royal's Gem Barrett Farms	5-1	177	Sep	578	30	4673	228
Royal's Ipral Barrett Farms	4-11	190	Sep	311	12	4817	196
Royal's Janet Barrett Farms	2-11	196	Sep	603	30	5937	275
Royal's Kathy Barrett Farms	3-3	248	Aug	300	18	5453	292
Royal's Naral Barrett Farms	4-5	77	Jul	928	37	2829	117
Samson's Peres Barrett Farms	2-2	221	Sep	766	37	6731	313
Star's Alicia Barrett Farms	2-9	305	Jul	47	2	8718	408
Star's Allic Barrett Farms	3-7	38	Sep	1164	55	1461	70
s. McDonald Farms High North Star		d. Horatio's Alicia Barrett Farms					
Star's Augusta Barrett Farms	2-7	365	Aug	218	15	9316	523
Star's Elora Barrett Farms	3-5	141	Jul	775	40	4445	225
Star's Martha Barrett Farms	2-8	305	Jul	524	30	8361	426
Star's Sue Barrett Farms	3-3	245	Sep	517	30	6140	333
Steadfast's Alta Barrett Farms	2-1	213	Sep	630	32	5549	276
Warrior's Aroc Barrett Farms	2-1	162	Sep	637	36	3871	220
§BASSE, WILLIAM H. & ALVIN C., "GUERNSEY GROVE GUERNSEYS," WAUKESHA, WIS. ARHT							
Guernsey Grove P. Bonita	2-4	209	Aug	772	37	6558	298
Guernsey Grove P. Corabelle	2-5	197	Aug	634	33	4724	241
Guernsey Grove P. Della	2-8	237	Aug	673	35	6782	334
Guernsey Grove P. Lady	2-8	287	Aug	796	39	8817	447
Guernsey Grove P. Mistress	2-8	56	Aug	1023	52	1805	87
s. Meadow Lodge General Piper		d. Guernsey Grove Mistress Baby					
Guernsey Grove P. Nancy	2-7	305	Aug	364	22	6901	376
Guernsey Grove P. Nola	2-4	279	Aug	726	41	7840	418
Guernsey Grove P. Sweet Clover	2-11	163	Aug	815	43	4984	272
Johnson's Julie's Leila	4-3	291	Aug	760	41	9525	495
New Horizon's Beauty	6-2	24	Aug	1037	47		
s. Sierra Manor Tribute		d. Jannet of The New Horizon					
*Owendale's Jenny Lee	5-3	305	Aug	152	8	8888	436
BAYVILLE FARMS, INCORPORATED, FARM NO. 1, NORFOLK, VA. ARHT							
¶Bayville Actress Mollie	#2-3	364	Aug	319	20	9617	514
¶Bayville Actress Spray	2-5	227	Sep	929	49	8393	418
¶Bayville Fortunate Daughter	2-5	365	Jun	500	30	10474	586
¶Bayville Impmost Brightrose	#3-3	361	May	574	33	9806	506
¶Bayville Impmost Charity	2-3	365	Jun	63	3	6930	365
*¶Bayville Impmost Gladine	3-5	305	Sep	83	5	9036	519
¶Bayville Impmost Juanita	3-10	76	Sep	1332	65	3659	180
s. Bayville Maxim Impmost		d. Bayville Duke's Juanita					
¶Bayville Levity Glenna	2-5	124	Sep	1042	47	4604	189
s. Bournedale Abe's Rolic		d. Glenna's Best					
*¶Bayville Margaret Alpine	4-11	325	Sep	1167	58	16376	801
¶Bayville Margaret Annadel	#2-3	360	Jul	553	35	8558	498
¶Bayville Margaret Bubbleover	2-4	281	Sep	803	50	8328	501
¶Bayville Margaret Dairygirl	4-4	259	Jul	1014	47	10022	507
*¶Bayville Margaret Dairymaid	4-4	305	Aug	179	11	9939	564
*¶Bayville Margaret Marguerita	3-6	305	Sep	45	2	8131	448

¶Bayville Margaret Netta	2-4	273	Sep	947	53	9162	492
*¶Bayville Maxfern Bubbles	3-8	249	Sep	796	44	7937	419
*¶Bayville Maxfern Bubblette	3-8	246	Sep	684	42	6990	404
*¶Bayville Maxfern Margine	4-11	305	Aug	136	7	10995	572
¶Bayville Maxfern Tip	2-6	273	Sep	756	40	8453	420
*¶Bayville Maxim's Gladness	#7-2	228	Jun	486	25	10620	550
¶Bayville Maxprint Blossom	2-4	305	Jul	454	31	7371	422
¶Bayville Maxprint Daphne	2-5	181	Sep	1174	61	7425	390
*¶Bayville Maxprint Dean	3-4	228	Jul	1012	60	8362	455
¶Bayville Maxprint Margo	2-10	338	Sep	440	24	8481	450
¶Bayville Maxprint Marilee	2-4	302	Sep	752	41	9114	474
¶Bayville Maxprint Merie	2-5	84	Sep	1006	50	2934	145
s. Fairlawn Maxim's Imprint		d. Majesty's Merry of Paramount					
¶Bayville Maxprint Mona	2-4	304	Sep	649	39	7873	435
¶Bayville Maxprint Pat	2-4	239	Jul	919	50	7822	405
*¶Bayville Maxprint Portia	4-11	351	Sep	252	15	8117	461
¶Bayville May Amelia	#2-5	348	May	578	36	7865	424
*¶Bayville May Dora	3-4	234	Sep	764	41	6819	361
*¶Bayville May Marie	3-5	305	Jul	243	12	6955	360
¶Bayville May Salinda	2-5	71	Sep	907	47	2169	114
s. Bayville Maxim Impfair		d. Bayville Margaret Sally					
¶Bayville Noble Alice	2-4	365	Aug	704	32	11517	524
¶Bayville Noble Belle	2-3	365	Sep	269	14	9551	454
*¶Bayville Noble Bubble	4-2	136	Sep	949	34	4985	192
s. Quail Roost Noble Swain		d. Bubbles of Bayville					
¶Bayville Noble Margie	2-5	365	Aug	486	23	10297	460
¶Bayville Noble Milkmaid	2-4	305	Jun	537	32	7974	431
¶Bayville Noblest Tip	3-10	365	Jun	586	35	9665	539
*¶Bayville Ray May	3-7	305	Aug	155	8	11093	568
¶Bayville Regal Honeydew	2-8	365	Aug	237	13	8553	429
¶Bayville Rose Lasodine	3-3	280	Sep	851	45	10467	495
*¶Bayville Rose Neda	3-4	194	Sep	1020	57	7870	385
¶Bayville Steadfast Lizzie	2-3	365	Sep	343	21	10314	509
¶Cesor Mirthful Reva	2-10	296	Sep	778	39	8911	418
¶Freegrove Mistress Garnet	2-5	358	Sep	731	41	10923	547
¶Freegrove Mistress Penny	2-4	365	Aug	155	7	9209	444
*¶Hamilton County Maxim Judy	6-5	181	Sep	865	48	6900	386
¶Mulberry Hill Pl. Helene	2-3	322	Sep	934	48	10548	484
¶Nutshell King's Lutie	5-4	44	Sep	1479	62	2123	89
s. Blair's Rest King Hanover		d. Danny Boy's Lana					
¶Pine Grove Prince's Roberta	2-3	305	Sep	148	9	8963	445
*¶Riegeldale Conqueror's Cassie	5-1	311	Sep	839	52	13580	668
¶Riegeldale Max's Cupid	2-7	35	Sep	1062	57	1244	67
s. Riegeldale Melba's Maxim		d. Riegeldale King's Cupid					

BELLE TERRE FARMS, INCORPORATED, FREEHOLD, N. J. ARHT

Delwake Gabriel's Gerda	2-6	164	Sep	821	37	4538	214
¶Delwake Gabriel's Roberta	2-7	149	Sep	1152	63	6403	302
s. Fairlawn Maxim's Gabriel		d. Delwake Butterfat Ruby					
Delwake Gabriel's Sunnygirl	4-5	224	Sep	649	32	6795	346
*¶Delwake Gab's Birdie	3-10	236	Sep	885	42	9593	434
*¶Delwake Gab's Debbie	3-4	267	Sep	917	47	9701	486
¶Delwake Gab's Dorothea	2-5	305	Sep	899	42	11212	549
¶Delwake Gab's Duchess	2-4	273	Sep	757	40	7556	404
¶Delwake G. H. Leaflet	2-2	182	Sep	1053	49	6764	319
*¶Delwake G. H. Marionette	3-5	305	Aug	355	18	11205	526
¶Delwake G. H. Vampire	3-2	305	Aug	430	21	11621	553
Delwake Governor's Maple Leaf	2-8	305	Jun	223	12	7362	379
Delwake Gov. Lilt	2-7	70	Sep	1092	42	2492	101
s. Governor of Coventry		d. Delwake Tonie					
¶Delwake Gov. Serene	2-7	304	Sep	720	38	8265	428
¶Delwake Gov's Hilda	2-3	242	Sep	905	44	8224	381
*Delwake Hardwick Hazel	3-3	214	Sep	725	31	6945	284
¶Delwake Hardwick Millie	3-2	252	Sep	1158	52	11663	498
¶Delwake H. Helen	2-3	252	Sep	947	39	9538	392
¶Delwake H. Lysbeth	2-4	225	Sep	1035	44	8908	375
¶Delwake H. Maureen	2-4	238	Sep	854	37	7503	339
*¶Delwake King's Betty	3-7	83	Sep	1468	53	4267	165
s. Mulhocaway Meadow King		d. Delwake Gab's Betty					
Delwake King's Circuit	2-2	170	Sep	633	33	3885	190
*¶Delwake King's Finesse	3-5	208	Sep	992	41	9254	392
¶Delwake King's Gretchen	2-3	219	Sep	1114	47	9158	401
Delwake King's Iva	2-5	305	Jul	44	3	7581	403
Delwake King's Lucia	2-5	217	Sep	842	36	7429	314
*¶Delwake King's Tricksey	3-3	258	Sep	1036	47	11030	502
¶Delwake King's Vara	2-7	305	Jun	182	9	10289	529

§BLANCHARD, MARY L. C., OPEN HEARTH FARMS, ONTARIO, N. Y. ARHT

Open Hearth F. A.'s Winflower	2-6	305	Aug	130	6	7842	380

BRAYS ISLAND PLANTATION, INCORPORATED, YEMASSEE, S. C. ARHT

Arden Actors Joy	1-11	305	Sep	518	27	6366	381
Arden Maxim Susan	3-4	245	Oct	778	45	8594	467
*Arden Noble Hilda	4-2	305	Sep	477	24	8887	432
*Brays Island Bon-Ton's Hilda	7-7	263	Oct	828	45	10898	526
Brays Island Buttercup	3-9	88	Oct	775	36	2509	104
s. Woodacres Royal Corinthian		d. Riegeldale Charlotte's B-Cup					
Brays Island Lucky Betty	2-3	209	Oct	609	37	5489	293
Brays Island Lucky Delia	2-3	203	Oct	593	33	5322	261
*Brays Island Lucky Helga	4-4	236	Oct	389	27	7424	361
*Brays Island Lucky Mary	3-2	300	Oct	618	34	10922	506
Brays Island Lucky Mirth	2-9	76	Sep	762	37	2025	96
s. Brays Island Lucky Lad		d. Woodacres Royal Veronica					
Brays Island Lucky Reba	2-5	273	Oct	542	32	7717	399
Brays Island Lucky Ruth	3-5	286	Oct	574	33	9176	488
Brays Island Majesty Celia	2-4	165	Oct	528	16	4177	167
Brays Island Majesty's Dolly	2-7	148	Oct	788	37	4967	223
*Brays Island Majesty's Fawn	3-4	305	Sep	434	24	9853	515
*Brays Island Majesty's Janice	#3-5	269	Aug	238	13	6770	341
Brays Island Majesty's Kate	3-4	77	Oct	872	42	2396	118
s. Quail Roost NoMax Majesty		d. Brays Island Cinnamon					
Brays Island Majesty's Mira	3-2	183	Oct	731	33	6415	295
*Brays Island Maxine	7-1	264	Oct	772	36	11271	442
*Brays Island Prim Lady	4-11	263	Oct	595	33	9243	477
*Brays Island Princess	4-9	263	Oct	644	32	8866	435
Brays Island Queen Beth	2-3	305	Oct	175	12	5765	325
Brays Island Queen Rosa	2-3	280	Oct	664	47	8467	433
Brays Island Royal Anne	2-3	305	Oct	91	6	5485	310
Brays Island Royal Content	2-7	191	Oct	747	38	5908	277
*Brays Island Royal Della	5-7	97	Oct	1208	57	3878	180
s. Woodacres Royal Corinthian		d. Brays Island Bon-Ton's Hilda					
Brays Island Royal Farwell	2-3	250	Oct	631	45	7157	403
*Brays Island Royal Mistress	5-8	195	Oct	690	36	6818	294
*Brays Island Royalty	3-3	305	Oct	319	21	8655	501
*¶Dinsmore Jury Irenetta	3-11	321	Oct	860	37	12085	528
Glen Echo Maxim Ellen	4-11	67	Oct	1182	57	2819	125
s. Cesor King's Maxim		d. McDonald Farms Edwina					
*Glen Echo Maxim Rosebud	4-11	305	Sep	266	15	13024	729
Glen Echo Maxim Ruth	4-0	302	Oct	518	26	10532	484
*Riegeldale Mck King's Duchess	12-7	106	Oct	1126	49	4461	188
s. Riegeldale Viscountess' Mck King		d. Kenilworth Hilda's O'Rose					
*Southampton Lucky Lassie	9-1	365	Sep	302	15	14007	735
Wild Rose Nolan's Margie	2-9	305	Oct	267	17	7891	439

§CLARKE, ALTHEA R., VERITY'S WOODSIDE FARM, ANGOLA, N. Y. ARHT

*Acme's Mabel	6-5	305	May	364	15	11045	504
*Charleston's Mable	3-9	305	May	18	1	5145	279
*Old Acres R. Jeanette	5-9	305	Aug	442	26	11615	564
Savada Farms Betsy D.	8-6	305	Jul	40	2	9669	542

§HENRY, PHYLLIS, NAPERVILLE, ILL. ARHT

Wil-O-Way Chum's Pauline	2-5	365	Jul	81	3	8453	417

HERBENER, HENRY, LUSH ACRES, REHOBOTH, MASS. ARHT

¶Birchfield N Gayanna	2-5	265	Sep	688	45	8908	458
¶Birchfield N. Lassark	2-5	365	Jul	79	4	10889	533
¶Ideal's Ranchero's Ida	2-5	322	Sep	572	26	11407	487
¶Ideal's Warrior's Ethel	#5-0	354	Jul	608	58	16007	766
*¶LushAcres Boswell's Barbe	5-2	345	Jul	493	26	12551	509
*¶LushAcres Boswell's Circe	#3-9	358	Jul	90	4	10884	565
¶LushAcres Boswell's Donna	3-11	279	Sep	333	21	7479	380
¶LushAcres Boswell's Ester	#3-8	232	Jul	339	16	7012	345
*¶LushAcres Boswell's Favor	3-5	242	Sep	786	42	9309	447
¶LushAcres Boswell's Honey	2-8	334	Sep	346	16	11781	533
¶LushAcres Boswell's Janie	2-5	365	Aug	202	18	10718	592
¶LushAcres Boswell's Jenny	2-8	258	Jul	1059	59	10313	533
¶LushAcres Boswells Katie	2-4	365	Sep	55	3	11623	583
¶LushAcres Boswell's Lizzy	2-1	280	Jul	615	35	7645	404
¶LushAcres Boswell's Maria	2-3	242	Sep	665	36	7445	394
¶LushAcres Boswell's Model	2-8	41	Sep	1078	39	1421	52
s. Horse Shoe Conrad's Boswell		d. Bailiwick Model Lorene					
*¶LushAcres Hermes' Flora	3-6	195	Sep	620	32	7442	334
¶LushAcres Hermes' Irene	2-6	365	Aug	262	17	9397	553
¶LushAcres Hermes Julie	2-5	360	Sep	859	56	12213	670
¶LushAcres Hermes Kitty	#2-5	291	Aug	227	10	9087	436
¶LushAcres Hermes Laura	2-5	315	Sep	907	57	11370	594
¶LushAcres Hermes Linda	2-4	175	Jul	757	46	5461	286
¶LushAcres Hermes Lotus	2-1	328	Sep	946	52	12855	626
¶LushAcres Hermes' Naomi	2-7	36	Sep	961	40	1085	45
s. Northern F Hermes		d. Lush Acres Merry Mystery					
¶LushAcres Hermes' Nelly	2-7	34	Sep	1295	51	1434	57
s. Northern F Hermes		d. LushAcres Boswell's Celia					
¶LushAcres Lillian	2-8	305	Sep	5		7851	415
¶Northern Conrad's Delise	#2-3	293	Jul	132	8	7191	388
¶Rycklaver Handy	#2-4	281	Jul	204	12	8776	451

§HUFFMAN, R. O., PRECEDENT FARMS, MORGANTON, N. C. ARHT

Precedent Hornet's Glow	3-9	169	Aug	230	11	2808	128
Precedent Model	2-1	239	Sep	526	27	5710	276
s. Foremost Royal Milton		d. Northern F. Mansell					
Precedent Peerless Lady	3-3	305	Aug	435	23	8852	439
Precedent Peerless Lila	2-5	248	Sep	592	28	6026	289
Precedent Peerless Lovely	2-11	305	Aug	21	1	5197	293
Precedent Peerless Rita	2-6	248	Sep	610	27	6293	290

§JENNER, HENRY, MR. & MRS., BILL & MARILYN J., VERMILION GROVE FARM, RIDGE FARM, ILL. ARHT

*Sandcut Supreme Holly	3-1	346	Sep	875	44	11215	551
Vermilion Golden Levity	2-5	192	Sep	1104	47	7837	322
s. Curtiss Candy Golden Curtiss		d. Vermilion Princess Levity					
Vermilion Golden Nora	2-5	73	May	1208	47	2799	108
s. Curtiss Candy Golden Curtiss		d. Vermilion Pride's Nora					
Vermilion Levity Charity	#6-2	363	May	587	28	12117	554
*Vermilion Pride's Carolyn	5-8	365	Sep	1285	71	17751	979
Vermilion Pride's Jean	2-3	365	May	852	41	11688	581
Vermilion Pride's Sovereign	2-6	256	Sep	421	23	4928	235

§JORDAN, WILLIAM T., WILLIAM T., JR., RUTH D. & MINA C., KADOCKADEE FARM, CONCORD, N. H. ARHT

Grandpa's Charlotte of Roadend	2-4	185	Jul	905	39	6341	287
*Kadockadee Bachant	#6-4	229	Jul	245	13	5852	288
Kadockadee Daralee	2-7	305	Jun	337	16	6379	312
Kadockadee Deborah	2-2	181	Jul	528	28	3787	176
Kadockadee Dora	2-3	253	Jul	531	25	5970	262
Kadockadee D. Snowbright	2-4	305	Jun	358	17	6045	277
Kadockadee Duranium Colleen	2-5	190	Jul	624	31	4778	218
Kadockadee Duranium's Gertie	2-5	305	Jul	204	11	8364	352
Kadockadee Noble Rosanne	3-5	146	Jul	921	40	5334	228
Kadockadee Noble Uranium B.	2-2	305	Jun	99	5	4317	220
Kadockadee Nola	2-1	293	Jul	505	25	7678	343
Kadockadee Novel Dancer	3-8	206	Jul	622	28	5345	242
Kadockadee Novel Uranium	3-4	305	Jun	233	13	5105	268
*Kadockadee Uralee	4-7	145	Jul	1065	40	5544	245
K. Uranium Doreen	#2-5	166	May	394	20	2942	136
Wesana Hazel	2-1	304	Jul	405	18	5805	247
Wesana Kathy	3-8	100	Jul	770	34	2982	122
s. Langwater Darius		d. Wesana Trudy					
Wesana Roxie	1-11	233	Jul	392	19	5335	233
Wesana Winnie	2-1	305	Jul	257	13	6191	295

§KENT, R. W., KENT'S GUERNSEY FARM, SILURIA, ALA.

Kent's Duke's Vanity	2-6	197	Aug	905	38	7021	299

§KLAUS, CATHARINE E. & CLARENCE H., SUNNY ACRES, CLINTON CORNERS, N. Y. ARHT

*Beauhaven's Labelle	5-4	289	Jun	720	41	8671	390
Pharaoh's Joy	2-1	180	Aug	776	31	5519	239
s. Fra-Mar Pharaoh		d. Springside Summer Joy					
Shawangunk Valley Anita	7-5	304	Aug	615	29	7594	379
Shawangunk Valley Countess	5-2	291	Aug	512	31	9976	559
Shawangunk Valley Mert	4-8	304	Aug	648	36	10224	461
Shawangunk Valley Sunflower	4-7	365	Aug	156	9	7153	362
Shawangunk Valley Susie	3-8	273	Jul	543	30	7313	345
Silver Mt. Imperial's Mona	#3-5	276	Jun	97	5	5724	271
Sunny Acres Pal's Dora	2-0	305	Mar	17	1	7020	349
Sunny Acres Pal's Kitty	#2-2	302	Jul	558	28	8078	383
Sunny Acres Pal's Lily-Belle	#2-1	297	Jul	245	10	5135	240
Sunny Acres Pal's Sally Lou	#2-3	297	Jul	193	8	4999	239

LAKEWOOD FARM, BOYLE, MALCOLM J., TRUSTEE, MUNDELEIN, ILL. ARHT

*¶Atlasta Farm Radiant	3-9	211	Aug	627	40	7107	398
¶Belmont View Primer's Sabia	3-10	87	Aug	1124	59	3546	183
s. Brays Island Bon-Ton's Primer		d. Belmont View Ned's Sabia					
*¶Boulder Bridge L. Bernice	3-10	164	Aug	942	52	7036	362
¶Cesor Majesty Matilda	2-9	305	Jul	357	23	8717	459
¶Cesor Maxim Gretta	3-7	223	Aug	1075	54	10239	490
*¶Chief's Sadie of Big Elm	5-10	305	Aug	758	35	12085	584
¶Dunwalke Beauty's Foxy	2-4	166	Jul	1117	52	7762	343
s. Coldspring's Beauty Noble King		d. Dunwalke Dessa					
Foremost Footprint's Elise	2-4	365	Jul	216	12	8830	473
*¶Goldwood Hardwick's Rheba	5-6	305	Aug	587	37	10492	568
Grandvu Royal Bella	5-1	270	Aug	435	23	8168	416
*¶Hagan Farms Merry Song	4-7	305	Aug	36	2	14998	785
¶Lakewood I. Karen	3-6	181	Aug	756	38	6788	332
*¶Lakewood I. Kindred	4-1	118	Aug	1250	63	5300	266
s. Curtiss Candy Levity Ivanhoe		d. Myersmead Royal's Pearl					
*¶Lakewood I. Kipsie	3-7	166	Aug	1229	63	7238	364
¶Lakewood I. Lisa	2-5	224	Aug	294	16	4731	247
Lakewood Julip	4-5	162	Aug	891	39	6167	236
Lakewood S. Kitten	3-4	305	Aug	294	15	7903	333
¶Lakewood S. Krysta	3-0	365	Jul	25	1	9680	515
*Lookout Valley Levity Phlox	3-7	224	Aug	488	24	6293	276
*¶McDonald Farms Le Patricia	3-10	298	Aug	698	33	9788	434
¶Riverdale Dolly's Patricia	3-5	139	Aug	1650	76	8008	350
Walnut Corner's Levity Stella	2-5	365	Jul	844	50	9381	547
¶Weg Acres Valorita	3-2	283	Aug	221	13	8433	481

§LIBERMAN, SIDNEY, VALLEY BROOK FARM, COLLEGEVILLE, PA.

Valleybrook Champion Daisy	4-7	305	Sep	143	8	9852	548
*Valleybrook Champion Hazel	4-10	252	Sep	813	44	9466	485
Valleybrook Champion Ora	2-4	365	Jul	303	17	9266	445
Valleybrook Champion Queen	5-8	274	Aug	597	32	9283	396
Valleybrook Car Arnder	2-2	347	Sep	543	31	8143	407
*Valleybrook Chic Deressa	4-4	277	Sep	569	32	9588	490
Valleybrook Hal Rose	2-10	365	Jul	49	2	12161	579
Valleybrook H. Dahlia	2-2	336	Sep	673	40	10124	494
Valleybrook H. Elsabeth	1-11	296	Sep	945	42	11446	457
Valleybrook H. Queenie	1-11	365	Oct	43	2	8555	418
Valleybrook Lance Hazel	2-0	348	Sep	583	29	9264	435
Valleybrook Royal Ella	3-4	338	Sep	838	41	12441	552

§LOREE, R. F., AFTON FARM, FLORHAM PARK, N. J. ARHT

Afton's Golden Vanity 2d	#2-7	276	May	41	2	5157	248
Afton's MacS's Rosebud	2-4	305	Aug	433	23	6981	349
Afton's R. S. Golden Mayflower	2-5	305	Mar	71	3	6196	318
Afton's Ruth Steadfast	2-5	305	Jul	349	18	6045	291

McCLELLAND, W. T. & SON, SHAMROCK GUERNSEY FARM, TUCSON, ARIZ. ARHT

*¶Butter Boy's Valor	8-7	117	Sep	1221	54	5474	236
s. Raemelton Butter Boy		d. Duke's Beauty Valentine					
*¶Discovery's Arline of Idora	8-1	211	Sep	1310	57	10812	451
*¶Dorella Tulip's Darby	4-7	325	Sep	873	49	12239	630
*¶Fer-Manor Shirley	#5-4	300	Jun	660	35	10865	563
*¶Fern's Rainbow of Idaho King	10-1	312	Sep	1048	46	11953	554
*¶Fresno Master's Buttercup	5-5	109	Sep	1379	57	5564	247
s. Fresno Twilight's Master		d. Fresno Champion Butter Girl					
*¶Goose Valley Lois	5-8	317	Sep	1203	53	13549	612
Happyholme Ambler's Freesia	2-7	305	Aug	254	12	7957	410
Happyholme Majesty' Fleurette	2-10	140	Sep	751	40	4165	190
*¶Maria of Sun Shine Valley	6-6	292	Sep	991	50	12802	594
*Mira Loma Farm Eloise	5-11	350	Sep	544	33	10463	544
*¶Riverview General's Martha	4-3	161	Sep	1282	60	7155	309
*¶St. Albans Actor's Hale Spot A.	9-11	248	Sep	810	50	9212	471
St. Albans AVBoy's G. G. Heiress	2-10	353	Sep	712	41	9948	527
*St. Albans A V Boy's Jigger	7-0	362	Sep	610	38	11039	640
*¶St. Albans A V Boy's Maze	6-11	161	Sep	1502	81	8949	440
*Santa Rita Dixie	6-11	305	Aug	623	34	10418	488
Shamrock Farms Beebe	2-10	211	Sep	970	37	8259	315
Shamrock Farms Bramblette	2-5	365	Sep	502	23	9660	473
Shamrock Farms Briarbank	2-3	222	Sep	714	36	6431	271
Shamrock Farms Cherub's Madge	2-4	122	Sep	785	40	3548	153
s. Wyno Beau's Cherub		d. Riverview's General's Madge					
Shamrock Farms General's Susan	2-5	117	Sep	814	39	3674	163
s. Flying Horse Clara's General		d. Valley Pride's Susan					
Shamrock Farms Iris	2-2	327	Sep	610	31	7887	416
Shamrock Farms Jeanette	2-4	227	Sep	869	36	8077	329
Shamrock Farms Johanna	2-7	346	Sep	666	28	12081	479
*Shamrock Farms Julia	3-4	176	Sep	836	35	6429	267
Shamrock Farms King's Tulip	2-4	119	Sep	1059	42	4154	160
s. Shamrock Farms Warriors King		d. Shamrock Farms Tulipbloom					
Shamrock Farms Leona	2-8	117	Sep	820	43	3643	157
s. Wandamere Maryann's Magic		d. Valley Pride's Su Lena					
*¶Shamrock Farms Lullaby	3-3	228	Sep	834	43	8692	415
Shamrock Farms Rosebud	2-4	192	Sep	940	40	7102	283
Shamrock Farms Tanya	2-4	305	Jul	688	30	9767	435
*Shamrock Farms Tulipbloom	4-3	158	Sep	981	42	7202	306
Shamrock Farms Warrior Balsem	2-3	153	Sep	779	37	4357	168
s. Welcome-In Warrior		d. Shamrock Farms Boston					
Shamrock Farms Warrior's Clara	2-6	120	Sep	1001	41	4382	175
s. Welcome-In Warrior		d. Quality Farm Sadie Mae's Clara					
*Shamrock Farms Warrior's Grace	4-2	199	Sep	445	18	5883	221
*¶Valley Pride's Susan	6-2	171	Sep	1266	65	8934	427
Wey Acres Bellringer's Lorie	2-3	229	Sep	753	39	6697	274
*¶Wey Acres Levity Lustre	6-8	257	Sep	1269	64	13283	610

§McCONNELL, H. H., MEETINGHOUSE LANE FARM, HONEY BROOK, PA. ARHT

Ideal's Rose King's Dot	2-6	69	Sep	792	38	1910	91
s. Fairlawn Actor's Rose King		d. Ideal's May Royal's Dot					
*Maple Lane Newsboy's Choice	4-0	46	Sep	1142	46	1784	74
s. Langwater Newsboy		d. Maple Lane Africander's Choice					
*Meetinghouse Dona Lady Doll	3-4	61	Sep	1177	47	2509	105
s. Liseter Prince Don		d. Lady Doll of Pleasant View					
*Meetinghouse Lane Enclarity	4-4	51	Sep	1092	39	1904	68
s. Langwater Ensign		d. Meetinghouse Lane Clarity					
Meetinghouse Lane N Barbara	2-2	61	Sep	1220	46	2345	91
s. Langwater Ensign		d. Hominy Hill Barbara					
Meetinghouse Lane N. N. Fazzey	1-11	67	Sep	979	39	2084	84
s. Langwater Ensign		d. Meetinghouse Lane Fazzey					
Twin Brook Farm Hattie	2-5	60	Sep	883	39	1777	72
s. Twin Brook Farm Champion		d. Twin Brook Farm Julia					

§MINER, CHARLES E. & ROBERT E., TOMAQUAG VALLEY FARM, ASHAWAY, R. I. ARHT

*Maple Lawn Esther	10-8	317	Jul	650	33	10914	518
*Maple Lawn Flossie	10-5	365	Jul	729	36	13667	614
*Maple Lawn Marlene	9-7	365	May	150	7	13474	598
Tomaquag M. Trixie	2-4	21	Jul	543	26		
s. Horse Shoe Monrose		d. Tomaquag C. Minuet					
Tomaquag Noble Esther	2-2	305	May	196	12	6943	341
*Tomaquag Radiant Flossie	#6-6	293	Jul	318	20	9196	477
*Tomaquag Radiant Marcella	4-11	141	Jul	1046	57	5597	290
*Tomaquag Radiant Marlene	5-2	70	Jul	1384	62	3216	144
s. Forges Radiant Boy		d. Maple Lawn Marlene					
*Tomaquag Radiant Minnie	5-2	29	Jul	950	46		
s. Forges Radiant Boy		d. Maple Lawn King's Minuet					
*Tomaquag Radiant Nora	6-9	237	Jul	768	42	7744	415
*Tomaquag Radiant Patsy Annie	5-11	167	Jul	961	51	6287	303
*Tomaquag Radiant Queen	4-1	176	Jul	837	34	6317	279
*Tomaquag Radiant Queenie	3-11	183	Jul	951	49	7874	393
*Tomaquag Radiant Rose	5-11	210	Jul	694	32	7890	404

MISSOURI, UNIVERSITY OF, COLUMBIA, MO.

*Brooklands J. C. Bridget	6-2	200	Sep	1134	51	10013	420
*¶Fairlawn Superb's Faithful	4-11	135	Sep	1218	67	6105	288
s. Foremost J. C.		d. Foremost Footprint's Quantity					
¶Foremost Acme's Frolic	3-5	198	Sep	753	39	6781	325
*Foremost Acme's Minna	3-8	305	Jul	273	12	9841	442
*Foremost Acme's Shirley	7-10	107	Jul	952	40	3792	157
s. Foremost Acme		d. Brooknill Shirley					
¶Foremost Comet's Nellie	2-7	343	Sep	776	41	13489	596
*¶Foremost Comet's Quantity 2d	6-1	242	Sep	779	39	10542	489
¶Foremost Comet's Sallie Lou	3-11	179	Sep	846	48	6613	334
*¶Foremost Concentrate's Sallie	4-10	193	Sep	770	40	6782	317
¶Foremost Dauntless Marjorie	2-2	196	Sep	830	41	7424	328
¶Foremost Footprint's Africanda	3-8	365	Sep	140	7	9322	421
¶Foremost Footprint's Baroness	2-6	273	Sep	649	35	9786	442
Foremost Footprint's Bonnie	2-3	95	Sep	894	49	3135	145
s. Foremost Footprint		d. Midview's Bonnie					
¶Foremost Footprint's Nella	3-11	327	Sep	743	38	14533	653
*Foremost Footprint's Quality	7-10	109	Sep	1316	61	5180	217
s. Foremost Footprint		d. Foremost Comet's Quantity					
¶Foremost Footprint's Sarabella	2-3	365	Sep	571	33	9686	510
¶Foremost Footprint's Tide	2-11	251	Sep	817	43	9710	453
Foremost J. C.'s Bloom	2-2	163	Sep	812	36	5338	226
¶Foremost J. C.'s Design	3-5	282	Aug	1032	49	11874	555
¶Foremost J. C.'s Faithful	3-5	205	Sep	972	49	9267	389
¶Foremost J. C.'s Knocker	3-9	222	Sep	844	39	8246	372
Foremost J. C.'s Qualina	2-3	99	Sep	847	45	3018	130
s. Foremost J. C.		d. Foremost Footprint's Quality					
*¶Foremost J. C.'s Quality	4-11	214	Sep	1054	61	9137	430
¶Foremost J. C 's Rilma	2-3	365	Aug	129	5	15098	627
Foremost J. C.'s Ronelda	3-8	290	Sep	619	32	9384	409
¶Foremost J. C.'s Sallie Lou	3-7	105	Sep	1137	62	4605	234
s. Foremost J. C.		d. Foremost Royal's Sallie Lou					
Foremost J. C.'s Shireen	2-10	203	Sep	815	36	6531	279
Foremost J. C.'s Trixie	4-2	228	Sep	806	37	8271	374
Foremost J. C.'s Tunice	2-10	144	Sep	900	41	5180	217
s. Foremost J. C.		d. Foremost Comet's Tunice					
¶Foremost Levity Sapphire	5-11	305	Sep	115	5	15508	665
*Foremost May Day Lassie	3-10	48	Sep	1228	57	1974	93
s. Coronation Langmore		d. Wyebrook May Day Lassie					
¶Foremost Q. F. Faithful	2-3	143	Aug	873	43	4816	217
¶Foremost Q. F. Rosula	3-10	217	Sep	808	37	8611	382
*¶Foremost Royal's Sallie Lou	9-6	152	Sep	1100	52	7999	366
s. Foremost Royal Valor		d. Foremost Sallie Lou					
¶Foremost Willy K.'s Marjorie	4-0	273	Sep	822	46	11794	529
*¶Hagan Farms Marjorie	6-10	138	Sep	1322	70	7004	309
s. Hagan Farms Leader		d. Hagan Farms Marilyn					
*Skyline Just Rilma	6-8	305	May	228	12	10008	497
¶Wyebrook May Day Lassie	8-5	343	Sep	677	31	14604	588

§MORRIS, ROBERT H., BROOKFORD FARM, ROLLINSFORD, N. H. ARHT

Brookford Catherine	4-4	266	Sep	617	29	9120	400
Brookford Franchette	2-8	202	Sep	720	38	6828	293
Brookford Lady Twilight	3-5	188	Sep	778	38	6720	300
s. Flying Horse Double General		d. Brookford Lady Moonbeam					
Brookford Maid Marian	2-3	170	Sep	792	34	5747	236
Brookford Mayfly	2-9	232	Sep	700	37	7713	362
Brookford Princess Beta	2-8	288	Sep	588	32	8287	420
Brookford Princess Julia	3-9	228	Sep	661	32	7389	342
Brookford's Autumn Promise	4-0	305	Aug	509	29	8278	410
Brookford Singing Diana	2-5	128	Sep	755	35	4112	168
*Brookford Stardust	4-1	117	Sep	813	37	3991	184
s. Flying Horse Double General		d. Freedom's Suzetta					
*Sunnyfields Melody	4-11	199	Jul	804	31	7060	269

MORSE, DARWIN S., GREEN MEADS FARM, RICHMOND, MASS.

¶Green Meads Countess Agatha	2-3	365	Sep	187	8	15320	620

¶Green Meads Countess Delilah	2-4	51	Aug	1342	52	2110	82
s. Langwater Halley		d. Green Meads Dame Delia					
¶Green Meads Countess Fanetta	2-8	183	Sep	1049	48	7237	314
¶Green Meads Countess Fern	2-6	273	Sep	879	47	9214	433
¶Green Meads Countess Laurel	3-5	74	Sep	1194	47	2904	110
s. Langwater Halley		d. Green Meads Princess Laura					
¶Green Meads Countess Margaret	2-9	77	Sep	1139	43	2983	112
s. Langwater Halley		d. Green Meads Princess Meg					
¶Green Meads Countess Maryann	2-2	365	Sep	788	40	12025	559
¶Green Meads Country Freesia	2-2	123	Aug	754	38	3329	144
s. Green Meads Country King		d. Green Meads Dame Freda					
¶Green Meads Country Rose	2-7	365	Aug	484	26	11189	570
¶Green Meads Dame Julia	2-5	365	Aug	165	8	10497	454
¶Green Meads Dame Sunflower	2-3	109	Aug	1332	54	4919	195
s. Langwater Vindicator		d. Basquaerie Sunflower					

§MOWATT, ALEX J., YAKIMA, WASH. ARHT

Patricia Anne of Aledor	2-7	57	Sep	1013	43	1993	86
s. Winacres Pal-valor		d. Win Acres Patty					

§NEW JERSEY AGRICULTURAL EXPERIMENT STATION, SUSSEX, N. J.

NJES Beacon Neda Teresina	3-9	305	Jul	602	26	12009	497
NJES Lively Melody Salome	5-8	190	Aug	1268	53	9422	382

§ORMSTON, FRANK H. & R. LEE, MEADOW-GOLD GUERNSEY FARM, SAINT JOHNS, MICH. ARHT

Cowham Farm S. R.'s Sunny Ann	4-0	153	Aug	1102	50	6041	297
s. Cowham Farm's Sno-Rex		d. Sunny Anita of Cowham Farm					
*Meadow-Gold A. Christine	4-5	170	Aug	1455	58	9535	370
*Meadow-Gold A. Marie	4-4	207	Aug	991	48	8145	382
*Meadow-Gold A. Serenity	5-3	249	Aug	862	49	9583	443
*Meadow-Gold A. Springtime	4-2	305	Aug	578	34	9643	539
*Meadow-Gold Buttermaid	6-6	305	Jun	392	20	8090	379
Meadow-Gold Imperial Maxine	2-1	199	Aug	652	36	5235	281
Meadow-Gold King's Radiance	2-1	358	Aug	656	36	8594	443
Meadow-Gold King's Sunrise	1-11	365	Sep	80	4	6764	350
Meadow-Gold King's Wistful	2-0	365	Aug	408	30	6689	354
*Meadow-Gold M. Blanche	3-2	265	Aug	627	28	7750	332
*Meadow-Gold M. Constance	3-3	165	Aug	806	41	5131	267
*Meadow-Gold M. Winola	3-6	153	Aug	860	45	4954	255
s. Meadow-Gold Masterpiece		d. Meadow-Gold Wynora					
*Meadow-Gold M. Wyla	3-2	305	Aug	280	15	7895	421
*Meadow-Gold R. Marianne	6-4	210	Jul	935	49	7376	350
*Meadow-Gold Rosanne	8-4	296	Jul	766	28	10546	477

§PARKER, D. I., PARKER'S GUERNSEY FARM, DUBLIN, VA. ARHT

*Highlander's Artist	5-2	223	Aug	896	38	8794	396
*Highlander's Beauty Babe	6-5	113	Aug	1091	37	4779	170
s. Klondike Highlander		d. Highlander's Bountiful					
*Highlander's Cleo	4-5	84	Jul	1300	55	3775	152
s. Klondike Highlander		d. Privateer's Tommie's Melba					
Highlander's Eliza	2-11	350	Aug	393	22	8302	401
*Highlander's Gem	6-10	192	Aug	1124	45	8686	387
*Highlander's Glamour	4-5	104	Aug	1074	42	4036	162
s. Klondike Highlander		d. Privateer's Tommie's Tulip					
Highlander's Golden Ann	3-5	265	Aug	656	35	9671	449
*Highlander's Jean	4-11	297	Aug	618	27	9878	432
*Highlander's Mabel	7-11	186	Aug	934	43	7676	362
*Highlander's Margo	4-5	238	Aug	526	25	6582	306
Highlander's P. M. Martha	3-3	169	Aug	740	28	5127	204
s. Klondike Highlander		d. Privateer's Actor's Agnes					
*Highlander's Poppy	3-11	200	Aug	733	28	6548	289
*Highlander's Rosabella	4-5	110	Jul	1056	47	4210	175
s. Klondike Highlander		d. Privateer's Gay Jewel					
Highlander's Sally Ann	3-9	261	Aug	485	19	8264	363
s. Klondike Highlander		d. Privateer's Betsy					
Parker Farms H. Beatrice	2-6	305	Jul	324	16	8234	390
Parker Farms H. Cleopatra	2-1	265	Aug	686	33	7438	339
Parker Farms H. Constance	#2-5	293	Aug	160	8	7148	333
Parker Farms H. Frolic	#2-5	301	Jul	132	6	7265	351
Parker Farms H. Glory	2-7	170	Aug	635	27	4526	206
s. Klondike Highlander		d. Privateer's Rebecca					
Parker Farms H. Gold Daisy	2-7	181	Aug	791	37	5727	254
s. Klondike Highlander		d. Privateer's Gold Nell					
Parker Farms P. D. Countess	2-5	224	Aug	697	31	5593	265
Parker Farms P. D. Devida	2-3	305	Jul	503	25	6864	375
Parker Farms P. D. Donita	2-5	305	Jul	197	11	7634	404
Parker Farms P. D. Donna	2-5	340	Aug	563	29	7495	381
Parker Farms P. D. Irome	2-8	261	Aug	683	33	7113	327
Parker Farms P. D. Jan	2-3	190	Aug	696	32	5199	243
Parker Farms P. D. Lilly	2-1	252	Aug	614	30	6307	311
Parker Farms P. D. Marijo	2-2	305	Aug	290	13	7074	342
Privateer's Actor's Becky	2-8	305	Aug	68	3	7910	370
Privateer's Actor's Betty	#3-0	291	Jul	260	12	6902	296
Privateer's Actor's Jewel	3-2	192	Aug	342	17	4978	226
Privateer's Actor's Lida	3-2	342	Aug	395	19	7586	343
Privateer's Actor's Lucindy	2-10	270	Aug	654	33	7162	333
Privateer's Actor's Sally	#2-10	281	Jul	277	13	7744	344
*Privateer's Tommie's Elsie	7-11	214	Aug	846	40	8364	379

§PEARSON, EDGAR A., THE MARY-O, YAKIMA, WASH. ARHT

Arleen of The Mary-O	3-1	236	Sep	590	32	7737	354
Ileen of The Mary-O	7-4	269	Sep	216	14	6836	352
Irene of The Mary-O	4-4	165	Sep	873	42	7062	299
Lassie Lilly of The Mary-O	1-11	305	Sep	180	9	6670	257
Lassie's Lady of The Mary-O	4-4	270	Sep	569	26	8313	333
May Nora of The Mary-O	7-1	305	Aug	347	19	8826	414
Nina Val of The Mary-O	3-1	97	Sep	1072	68	4217	213
s. Valient M. of Prestdale		d. Norrela of The Mary-O					

§POLIVKA, DOROTHY R. & SON, WIL-O-WAY FARM, NAPERVILLE, ILL. ARHT

*Signet's O. Butter Scott	4-11	232	Sep	440	23	7977	397

§POLIVKA, GEORGE J., ESTATE, WIL-O-WAY FARM, NAPERVILLE, ILL. ARHT

*Faith's Dairy Queen	10-10	305	Aug	448	24	9624	470
*Wil-O-Way Butterboy's Dawn	#3-8	295	Aug	209	12	8138	418
*Wil-O-Way Butterboy's Hester	3-11	247	Sep	496	28	7097	273
Wil-O-Way Butterboy's Italia	7-5	139	Sep	433	20	4494	199
s. Phillipo's Faithful Butterboy		d. Phillipo's Pride of Bon Terra					
*Wil-O-Way Butterboy's Marcella	5-1	292	Sep	562	33	9568	480
Wil-O-Way Butterboy's Vi	4-5	305	Jun	372	19	10604	485
Wil-O-Way Chum's Alice	4-7	305	Jun	81	4	7866	340
*Wil-O-Way Chum's Angela	3-7	211	Jul	884	37	7213	312
Wil-O-Way Chum's Bernice	4-11	360	Sep	625	34	9259	466
*Wil-O-Way Chum's Diamond	4-10	305	Jun	228	14	8942	414
*Wil-O-Way Chum's Flora	3-10	208	Sep	800	38	7341	322
*Wil-O-Way Comrade's Patsy	7-10	304	Aug	230	11	11147	497
*Wil-O-Way Fairy Girl	10-6	214	Sep	637	31	6222	298
s. Knollhurst La Noce Maxim		d. Knollhurst Fairy Girl					
Wil-O-Way Jay's Abbie	2-11	365	Aug	50	2	9618	494
Wil-O-Way Jay's Beth	2-5	365	Jun	794	42	10403	505
Wil-O-Way Jay's Carolin	3-11	134	Sep	985	45	5134	208
s. Curtiss Candy Levity Jay		d. Wil-O-Way Comrade's Caroline					
*Wil-O-Way Jay's Italia	4-0	305	Aug	212	13	8760	448
*Wil-o-Way Leader's Fay	5-7	190	Sep	1071	49	8450	389
s. Meadow Lodge King's Leader		d. Faith's Dairy Queen					
*Wil-O-Way Leader's Fronie	3-11	176	Aug	822	39	5889	262
*Wil-O-Way Leader's Granny	7-8	305	Sep	92	4	9805	495
*Wil-O-Way Leader's Lottie	6-5	171	Sep	900	49	6356	310
s. Meadow Lodge King's Leader		d. Topper's Lassie of Bon Terra					
*Wil-O-Way Leader's Melody	3-8	305	Jul	240	14	7622	354
*Wil-O-Way Leader's Phyllis	7-3	305	Sep	536	32	9769	492
*Wil-O-Way Leader's Violetta	7-5	305	Jul	204	11	9776	464
Wil-O-Way Leader's Vivian	3-5	305	May	514	26	8731	395
Wil-O-Way Levity's Goldie	4-11	305	Jul	559	29	10876	554
Wil-O-Way Nathan's Grace	2-1	365	Jul	310	17	8620	403
Wil-O-Way Nathan's June	2-7	151	Sep	1004	49	5801	257
s. Wil-O-Way Nathan		d. wil-O-Way Butterboy's Vi					
Wil-O-Way Nathan's Maria	2-4	263	Sep	667	37	8496	392
Wil-O-Way Nathan's Mildred	2-4	250	Sep	784	40	7788	352
Wil-O-Way Nathan's Pearl	2-4	242	Sep	750	38	7243	327
*Wil-O-Way Phillipo's Granny	10-5	187	Sep	892	40	7328	336
*Wil-O-Way Philosopher Garland	6-11	305	Jun	129	7	9100	425
*Wil-O-Way Philosopher's Tilly	4-11	305	Apr	236	14	9077	444
*Woody Nook Gladiator's Lou	8-11	278	Aug	768	50	9030	509

§RANDLE, HOWARD & J. C., PINNACLE VIEW FARM, KINGS MOUNTAIN, N. C. ARHT

Pinnacle View Charmer Rosetta	2-8	305	Oct	10		7617	353
Pinnacle View Maxim Patsy	2-5	305	Sep	66	4	5939	341
Pinnacle View Sweepstake Peggy	2-0	305	Aug	58	3	5894	320

§RYMPH, ERNEST A., PLEASANT KNOB, GREENWICH, N. Y. ARHT

*Fair Lady of Pleasant Knob	6-5	218	Aug	877	51	9416	459
North Farm Tranquil's Connie	2-5	305	Aug	288	15	8164	381
Pleasant Knob Ellen	2-1	282	Aug	348	22	5819	298
Pleasant Knob Eve-Allyn	2-4	293	Aug	496	24	7136	330
Pleasant Knob Lady	#2-5	275	Aug	178	9	6081	273
Pleasant Knob L. Emily	2-5	56	Aug	806	34	1543	66
s. High Mowing Lieutenant		d. Eleanor of Pleasant Knob					
Pleasant Knob Leona	2-10	304	Aug	502	30	5764	342
Pleasant Knob L. Faith	2-6	305	Aug	297	18	9063	498
Pleasant Knob Patty	2-3	305	Aug	359	20	8371	454
Pleasant Knob Portia	2-5	305	Jun	272	17	6252	363
Pleasant Knob Snowfly	2-1	264	Aug	372	17	5482	264
Twin Acres Jenifer	#4-1	289	Apr	216	12	5216	275

§THAYER, A. D., GWYNLLAN FARM, GWYNEDD VALLEY, PA. ARHT

*Gwynllan H. Cloud	3-6	250	Sep	724	41	8024	420
Gwynllan Hermit's Clarice	2-7	214	Sep	863	40	6949	282
Gwynllan Hermit's Gracious	2-5	305	Jul	219	12	8421	438
*Gwynllan Hermit's Janett	4-10	241	Sep	774	39	8333	383
Gwynllan Hermit's Mignone	2-8	166	Sep	869	41	5503	256
Gwynllan Hermit's V. Cloud	2-5	265	Sep	642	39	7589	360
Gwynllan Hermit's V. Janett	2-5	229	Sep	783	45	7049	359
*Gwynllan High Dew	4-6	261	Sep	819	45	8488	426
Gwynllan High Hermit's Cloud	2-4	212	Sep	839	49	7130	360
Gwynllan H. Janett	2-2	85	Sep	1095	51	3134	133
s. Caumsett High Boy		d. Gwynllan Hermit's Janett					
Gwynllan H. Merryann	3-5	305	Aug	490	25	10259	499
Gwynllan Noble Dew	2-3	248	Sep	566	33	5890	307
Gwynllan Noble Emerald	2-4	130	Sep	838	43	3899	184
s. Gwynllan Nobleman		d. Gwynllan H. Emerald					
Gwynllan Noble Fashion	2-5	164	Sep	745	39	4670	226
*Gwynllan Vagabond Clare	3-6	273	Sep	749	33	10330	381
Gwynllan Vagabond Cleopatra	2-6	226	Sep	375	21	5546	252
Gwynllan Vagabond Fashion	2-3	303	Sep	694	38	9634	444
Gwynllan Vagabond Gracene	2-5	100	Sep	802	34	2967	118
s. Antietam Vagabond		d. Gwynllan Hermit's Gracene					
Gwynllan Vagabond Merryann	2-3	60	Sep	1033	40	2142	80
s. Antietam Vagabond		d. Gwynllan High Merryann					
Gwynllan V. Gracie	2-5	305	Aug	274	12	9148	405
Gwynllan V. Jean	2-3	198	Sep	869	43	6555	310
Gwynllan V. Jewel	3-4	115	Sep	1062	47	4336	186
Gwynllan V. Princessa	2-4	130	Sep	860	38	4335	167
s. Antietam Vagabond		d. Gwynllan High Princessa					
*Osborne Hill Baron's Kitty	5-5	161	Sep	776	43	5689	286
Wilgorlan Farms Dee	2-2	305	Jul	548	32	7693	416

§TIGUE, LEO A., BERRYHEDGE FARM, WEST CHESTER, PA. ARHT

Berryhedge's Aster's Aura	2-5	305	May	416	22	5469	242
Berryhedge's Beatrice's Valli	2-5	305	May	592	27	7660	301
Berryhedge's Ellen's Ethel	2-5	305	Jun	67	3	6599	324
Berryhedge's Fashion's Faye	2-6	305	Jun	153	9	5432	248
Berryhedge's Lady Bonesta	3-4	305	May	67	3	6379	289
Berryhedge's Lady Dinah	2-3	305	May	568	30	7313	347
Berryhedge's Lady Idelle	2-2	277	Aug	449	23	6846	280
Berryhedge's Lady Margo	2-6	305	May	613	32	7509	334
*Berryhedge's Lady Mariann	#3-10	287	Aug	371	22	7055	353
*Berryhedge's Lady Retta	3-2	151	Aug	593	27	4160	185
s. Mt. Ararat Royal Grenadier		d. Princess Re of Berryhedge					
Berryhedge's Nancy's Nina	2-6	305	Jul	37	1	6970	288
Berryhedge's Princess Kathy	2-1	164	Jun	684	26	4003	154
*Berryhedge's Princess Marsilia	3-2	214	Jun	434	18	5510	251
*Berryhedge's Queen Cathleen	5-9	281	Aug	307	14	9473	397
*Berryhedge's Queen Dewdrop	4-5	305	May	403	22	7037	324

Berryhedge's Queen Elizabeth	2-2	153	Jun	497	24	3308	139
Berryhedge's Queen Flavia	2-2	281	Aug	472	24	5212	242
Berryhedge's Rose Anne Venice	2-4	305	May	341	16	5465	246
*Nancy's Irene of Berryhedge	3-8	235	Jun	393	19	5786	248

§VON THADEN, WILLIAM, ONAHILL FARM, BORDENTOWN, N. J. ARHT

Cedar Point Marcella	7-5	365	Jun	501	26	11984	612
Hardwick's Patricia	12-0	305	Sep	13		9990	455
Onahill Fearless Amazon	2-5	305	Sep	14		8568	368
Onahill Fearless Betty Lou	2-3	212	Aug	677	36	5423	261
Onahill Fearless Cherry	2-8	225	Aug	756	37	6061	275
Onahill Fearless Honesty	2-5	305	Aug	173	10	7022	381
Onahill Fearless Rythm	2-5	305	Aug	320	16	8361	425
Onahill Par Anita	2-4	305	Aug	470	22	9053	434
Onahill Par Annette	3-5	259	Aug	771	33	8626	401
*Onahill Par Favor	3-5	305	Aug	330	17	10734	525
Onahill Par Fortune	2-8	305	Aug	39	1	6502	319
Onahill Par Ida	2-2	184	Aug	657	39	5987	269
Onahill Par Jane	2-3	212	Aug	529	29	4970	248
Onahill Par Revelation	2-5	305	Jul	96	5	7086	362
Onahill Par Romance	2-8	296	Aug	554	29	7433	374
Onahill Pearl Desire	4-5	188	Aug	1024	50	6871	310
*Onahill Peerless Ester	4-5	292	Aug	439	24	10579	473
Onahill P. Eloise	2-5	98	Aug	1193	47	3882	162
s. Onahill Par Royal Predictor		d. Onahill Peerless Ester					
Onahill Royal Rita	#4-4	304	Mar	391	21	6887	341
*Stonebrook Theresa	8-9	305	Aug	532	27	11134	519

WESCOTT, L. B., MULHOCAWAY FARM, CLINTON, N. J. ARHT

Allerton Hill Butterfat Beauty	3-3	305	Aug	74	3	9387	435
*Arch Lane Butterfat Norabelle	8-3	183	Sep	833	46	6988	344
Champion's L. B. Mae	2-8	305	Jun	397	25	7260	412
*Champion's L. B. Patsy	3-5	234	Sep	730	38	7384	419
*Clearland Butterfat Dolly	12-4	184	Sep	833	40	6591	291
*Fairie's Spring Beauty	7-10	157	Sep	1023	42	6257	264
*¶Glengeran Leader's Blue Ribbon	5-7	150	Sep	1206	50	7780	337
s. Fairlawn Actor's Leader		d. Glengeran Blue Ribbon					
*Inspiror's Jane of Locust Hill	#5-7	235	Jun	219	11	8303	395
*¶King's Butterfat Sheila	5-8	41	Sep	1850	95	2366	121
s. Yellow Creek Meadow King		d. Mulhocaway Butterfat Sadie					
*Laurel Cliff Miss Clara	4-5	52	Sep	1198	52	2044	95
s. Western Glow Achievement		d. Laurel Cliff Cynthia					
*¶Master's Dilley	5-8	305	Jun	392	18	15721	746
*Master's Dilley	6-8	47	Sep	1361	60	2152	95
s. Gardenville Charity's Master		d. Clearland Butterfat Dolly					
*¶Maurana Master's Irene	4-11	314	Sep	1168	58	15223	742
Mulhocaway Ada Beauty	2-3	305	Sep	2v1	16	6185	302
Mulhocaway Arrogant Beauty	2-2	248	Aug	369	18	5080	253
*Mulhocaway Bell Ariel	3-9	264	Sep	567	31	7747	421
Mulhocaway Bell Flirt	3-2	305	Jul	103	6	6532	370
Mulhocaway Bell Gilley	2-6	305	Jun	43	2	8487	418
Mulhocaway Bell Hollyheart	2-9	305	Jul	62	4	6735	337
Mulhocaway Bell Hopeful	2-5	305	Jun	144	8	7900	436
*¶Mulhocaway Bell Hopeful	3-6	31	Sep	1573	75	1614	76
s. Two Brooks Carillon		d. Mulhocaway Hopestill G.					
Mulhocaway Bell Humeresque	2-5	305	Jul	88	4	8104	401
*¶Mulhocaway Bell Jane	4-1	139	Sep	1372	70	6994	323
s. Two Brooks Carillon		d. Butterfat Sequel Janice					
*Mulhocaway Bell Maisie	5-2	305	Aug	222	12	10391	513
Mulhocaway Bell Salome	2-5	209	Sep	691	35	5861	266
Mulhocaway Bell Shelly	2-6	259	Aug	751	34	8858	398
Mulhocaway Bfft. Mayflower Q.	2-4	292	Sep	580	33	7824	373
*Mulhocaway Butterfat C Violet	7-9	194	Sep	1047	49	8253	374
*Mulhocaway Butterfat Ena	9-11	125	Sep	1161	58	5265	258
s. Clara's Heartsease Butterfat		d. Vanity's Jean of Farview					
*Mulhocaway Butterfat Lilac	13-2	182	Sep	891	43	6830	309
s. Hilltop Butterfat		d. Lilla's Rose of Maple View					
Mulhocaway Butterfat Necktie	2-2	41	Sep	845	40	1054	50
s. Mulhocaway Butterfat Quartus		d. Mulhocaway Queen Nectar					
*Mulhocaway Butterfat Quad	#3-5	304	Sep	59	3	8118	420
*Mulhocaway Butterfat Quadrille	4-11	305	Jul	59	3	11647	589
*Mulhocaway Butterfat Quaintly	3-5	305	Jun	243	13	8308	463
Mulhocaway Butterfat Qualm	3-6	274	Sep	520	31	8164	439
*Mulhocaway Butterfat Quarrel	5-2	281	Sep	621	30	9552	459
*Mulhocaway Butterfat Quickly	3-5	305	Jul	278	17	7872	406
*Mulhocaway Butterfat Sabine	8-11	94	Sep	1061	52	3601	177
s. Clara's Heartsease Butterfat		d. Beechwood Sabina					
*Mulhocaway Butterfat Signa	9-4	296	Sep	882	50	12434	649
*Mulhocaway Butterfat Trivia	5-8	159	Sep	815	37	5630	271
Mulhocaway Desirable Beauty	2-3	305	Aug	77	4	8156	406
Mulhocaway Fateful Beauty	2-3	305	Jul	36	1	7929	421
*Mulhocaway Golden Desire	6-1	305	Sep	329	18	11203	650
*Mulhocaway Golden Gal	5-5	305	Sep	94	4	8502	387
*Mulhocaway Golden Joan	6-5	178	Sep	726	39	5989	300
*Mulhocaway Golden Pat	6-3	212	Sep	556	37	8284	403
*Mulhocaway Golden Song	6-8	168	Sep	964	43	7291	343
s. Mulhocaway Butterfat Midas		d. Mulhocaway Butterfat Melody					
*Mulhocaway Golden Topay	5-6	306	Sep	842	41	12000	588
Mulhocaway Halo Beauty	2-2	284	Sep	684	39	8127	400
*Mulhocaway Hilda S.	#4-7	213	Sep	49	1	7000	297
Mulhocaway Hover S.	2-5	305	Jul	461	29	6839	350
Mulhocaway Icicle S.	2-9	305	Jul	78	4	5386	239
¶Mulhocaway Ilex Beauty	2-9	203	Sep	698	36	6435	310
*Mulhocaway Inspired Gem	3-4	213	Sep	803	34	8361	374
¶Mulhocaway Janet Beauty	2-3	305	Jul	805	43	9019	482
*Mulhocaway Juliana S.	3-5	247	Sep	678	37	8190	424
Mulhocaway Julia S.	2-9	305	Jun	28	1	6627	411
Mulhocaway Larksome S.	3-5	159	Sep	877	38	5358	234
*Mulhocaway Larkspur	4-9	164	Sep	967	47	6333	315
Mulhocaway Lola S.	2-5	305	Jun	588	28	9357	427
*Mulhocaway Lovely Diligent	3-8	271	Sep	380	16	8662	465
¶Mulhocaway Lovely Fancy	3-1	157	Sep	941	52	5851	306
Mulhocaway Lovely Holda	3-3	305	Sep	249	15	7830	436
Mulhocaway Lovely Hulla-ba-loo	2-2	47	Sep	642	37	988	58
s. Mulhocaway Butterfat Adonis		d. Mulhocaway Queen Hulver					
¶Mulhocaway Lovely Prize	2-5	45	Sep	1032	44	1543	66
s. Mulhocaway Butterfat Adonis		d. Mulhocaway Prism G.					
Mulhocaway Lovely Sal	3-4	283	Sep	367	20	7483	389
Mulhocaway Lovely Topic	2-1	300	Sep	391	21	7129	368
¶Mulhocaway Lovely Viola	2-5	70	Sep	1160	49	2724	111
s. Mulhocaway Butterfat Adonis		d. Mulhocaway Butterfat C Violet					
Mulhocaway Lovely Zenith	2-2	35	Sep	876	46	1017	54
s. Mulhocaway Butterfat Adonis		d. Mulhocaway Queen Zenia					
¶Mulhocaway Maidenly Beauty	2-9	213	Sep	1126	46	8852	351
*Mulhocaway Marvelous Bellona	7-4	178	Sep	832	33	6588	280
Mulhocaway Maybe Beauty	2-3	305	Aug	43	2	7694	372
Mulhocaway Mira Beauty	2-2	251	Aug	572	29	6443	309
Mulhocaway Muscatel Beauty	2-7	55	Sep	971	43	1723	81
s. Coldspring's Beauty Noble King		d. Mulhocaway Mustard S.					
*¶Mulhocaway Prim Maiden	4-4	170	Sep	1532	65	9480	385
*Mulhocaway Proud Pet	5-9	201	Sep	690	38	5991	342
Mulhocaway Queen Bella	3-10	276	Sep	708	32	9653	422
*Mulhocaway Queen Coletta	3-5	305	Jun	247	11	9825	421
*Mulhocaway Queen Collis	#4-8	287	Jun	291	14	7299	352
*Mulhocaway Queen Fawnette	5-5	98	Sep	1178	54	4359	221
s. Yellow Creek Meadow King		d. Aldrich Farm Fawn					
*Mulhocaway Queen Fresia	4-5	43	Sep	1491	63	2024	86
s. Yellow Creek Meadow King		d. Mulhocaway Jester's Freda					
*¶Mulhocaway Queen Halma	4-4	285	Sep	1157	62	14203	715
Mulhocaway Queen Honeymoon	2-9	305	Jun	190	11	8076	432
*Mulhocaway Queen Hulver	5-6	48	Sep	1549	79	2347	120
s. Yellow Creek Meadow King		d. Mulhocaway Marvelous Hula					
*Mulhocaway Queen Nectar	4-9	305	Jul	370	23	10911	571
*¶Mulhocaway Queen of The May	4-9	211	Sep	1600	62	14787	591
*Mulhocaway Queen Priscilla	4-5	117	Sep	1054	57	5111	269
s. Yellow Creek Meadow King		d. Mulhocaway Prism G.					
*¶Mulhocaway Queen Rubia	4-5	112	Sep	1533	76	6443	289
s. Yellow Creek Meadow King		d. Mulhocaway Butterfat Rubia					
*¶Mulhocaway Queen Verbena	4-10	136	Sep	942	44	5739	265
s. Yellow Creek Meadow King		d. Mulhocaway Verna C					
*Mulhocaway Venus C	9-3	135	Sep	1064	46	5339	248
s. Mulhocaway Butterfat Cherub		d. Mulhocaway Butterfat Honeymoon					
*Mulhocaway Viking's Swanky	7-5	305	Jul	211	13	11019	519
Mulhocaway Wistful Beauty	2-5	305	Jul	137	7	6788	351
*Spruce Run Butterfat Lily	12-8	276	Sep	999	44	11900	484
*Spruce Run Chief's Flirtation	5-9	305	Jun	479	24	9922	534
*Stony Brook Iola Ann	4-10	305	Jun	62	3	9338	478
*Stony Brook Iola Ann	5-11	38	Sep	1331	69	1645	85
s. Yellow Creek Meadow King		d. Meadowlane Iola					
Western Glow F. Loraine	2-4	236	Aug	615	33	6459	317

§WOLFE, A. E., LOMBARD, ILL. ARHT

*Sunset Glow Keepsake	4-3	305	Aug	408	21	10919	564

WOOD, GARLAND A., WOODLANDS, MATTOAX, VA.

¶Woodlands Gold Peacefull	3-3	365	Sep	173	8	11062	548

§WORKMAN, ALBERT J. & FAMILY, "LITTLE ACRE'S," LAFAYETTE, IND. ARHT

*Big Springs King's Viola	4-5	305	Jul	12		9222	417
*Elstona Noble Flicka	3-2	305	Sep	12		7822	431
Nei-Namor's Narcissus	3-8	305	Sep	300	19	6179	474

§ZIMRING, O. DAVID, SUNSET GLOW FARM, LOMBARD, ILL. ARHT

*Sunset Glow Inez	6-3	289	Sep	453	25	8049	449
*Sunset Glow Joyce	5-10	288	Aug	809	49	9961	540
*Sunset Glow Karen	4-7	225	Sep	483	30	6751	372
*Sunset Glow Kathren	5-1	178	Sep	729	34	5538	289
*Sunset Glow Kerry	4-8	257	Sep	692	40	8290	454
Sunset Glow La Belle	3-6	186	Sep	746	44	6648	368
*Sunset Glow Laurel	3-5	239	Aug	615	32	6839	355
Sunset Glow Letty	3-8	200	Sep	605	33	6191	298
*Sunset Glow Lill	3-7	305	Jul	222	14	8000	410
*Sunset Glow Lottie	3-6	269	Sep	613	34	8480	427
*Sunset Glow Louise	3-8	304	Aug	320	16	7574	425
Sunset Glow Lovely	3-5	69	Aug	1168	55	2688	128
s. Curtiss Candy Noble Curtiss		d. Sunset Glow Florence					
*Sunset Glow Lucy	3-6	305	Jul	404	21	8587	428
*Sunset Glow Lulubelle	3-7	265	Aug	765	37	9036	449
*Sunset Glow Lysie	3-7	226	Sep	434	22	7433	377
Sunset Glow Mandi	3-2	198	Sep	518	30	5120	278
Sunset Glow Marigold	2-6	300	Jul	532	38	7552	417
Sunset Glow Melody	3-4	67	Sep	1011	45	2356	113
s. Sunset Glow Imperial		d. Sunset Glow Hansa					
Sunset Glow Memoir	2-8	70	Sep	926	47	2166	98
s. Northern Conrad's Neptune		d. Sterlingold Mignon					
Sunset Glow Mercedes	2-5	305	Aug	474	25	5952	324
Sunset Glow Midge	2-5	305	Aug	347	17	5170	273
Sunset Glow Mindy	2-9	237	Sep	657	33	6482	340
Sunset Glow Miranda	2-9	304	Sep	585	33	6879	354
Sunset Glow Mona	3-5	81	Sep	779	36	2438	112
s. Sunset Glow Imperial		d. Sunset Glow Harmony					
Sunset Glow Nancy	2-4	141	Sep	570	32	3282	172
s. Curtiss Candy Magistrate		d. Sunset Glow Idol					
Sunset Glow Nanette	2-4	140	Sep	621	28	3391	149
s. Northern Conrad's Neptune		d. Sunset Glow Kemah					
Sunset Glow Nanita	2-3	174	Sep	657	31	4599	213
Sunset Glow Naome	2-5	87	Sep	774	34	2541	118
s. Northern Conrad's Neptune		d. Sunset Glow Kate					
Sunset Glow Nita	2-5	70	Sep	700	34	1796	84
s. Northern Conrad's Neptune		d. Sunset Glow Gala					
Sunset Glow Noreen	2-5	84	Sep	908	45	2739	125
s. Northern Conrad's Neptune		d. Sunset Glow Intrigue					

APPROVED HERD IMPROVEMENT RECORDS

EXPLANATION OF SYMBOLS

* Indicates Reentry
¶ Indicates a record on three times a day milking.
C following Days in Milk indicates that calving requirements were met.
§ Before a Breeder's name, indicates all cows milked twice daily.
No symbol appears before the cow's name if milked twice daily.

OWNER AND RECORD	Age	Days In Milk	Total Number Milkings	Lbs. Milk	Lbs. B. Fat
§ADAMS, C. N. & SONS, HIGHLAND FARM, MANKATO, MINN.					
Highland Daphne Doris	2-5	305	610	6662	377
s. Highland's Noble Leader		d. Highland Delight's Daphne			
Highlands' Neta Beauty	2-6	305	610	6106	342
s. Dunwalke Aristocrat		d. Highlands' Neta			
*Highlands' Queen Adele	7-9	305	610	11121	534
s. Mulhocaway Governor Marcus		d. Highlands' Royal Queen			
§ADAMS, THOMAS K., WHITEHORNE, VA.					
*Hemlock Artist's Caroline	4-5	252	504	8694	435
s. McDonald Farms His Artist		d. King's Cleo of Beaver Dam			
§AHRENS, ROBERT S., BOMAR FARMS, HUDSON, WIS.					
*Bomar Evelyn	5-10	305C	610	8820	463
s. Frances' Granger		d. Lakewood Eventful			
*Watkins Candy's Donita	7-8	305C	610	7822	424
s. Boulder Bridge Candidate		d. Watkins Moby's Bonita			
§ALEXANDER, RAY H., SUNNYSIDE FARM, UNION SPRINGS, N. Y.					
Sunnyside De Fidelity	2-5	305C	610	7881	389
s. Elmcrest Demonstrator		d. Sunnyside Select Fairmaid			
§ALLEN, RAY R., ALLENHOLM FARM, SOUTH HERO, VT.					
Allenholm Sparkle	3-11	305C	610	6598	305
s. Allenholm Royal Superb		d. Allenholm Twinkle			
§ALTIZER, M. G., RINER, VA.					
*Hemlock C. Gloria	7-11	297	594	8147	408
s. McDonald Farms King's Colonel		d. Boxwood's Queen Gloria			
§ANDREWS, FRANK W., CEDAR BROOK FARMS, BELLVILLE, OHIO.					
Andrews Majora Belle	2-5	305C	610	7570	399
s. Ancestral Acres King		d. Pauline Patty's Majora			
§ANGEL, RALEIGH, HIGH KNOLL FARM, WINSTON-SALEM, N. C.					
Ruth of High Knoll Farm	2-1	280C	560	5370	287
s. Grand View Noble Yeoman		d. Arden Maxim F. Alpha			
§ANNVILLE INSTITUTE, ANNVILLE INSTITUTE FARM, ANNVILLE, KY.					
*Normandy Lynn	7-3	362	724	7306	360
s. Normandy Levity King		d. Pine Manor Melody Linden			
§APPLETON, FRANCIS R., JR., APPLETON FARMS, IPSWICH, MASS.					
*Appleton Farms Natalie	7-10	305C	610	8690	352
s. Langwater Agawam		d. Appleton Farms Nell			
§ARMSTRONG, FRANK, LOCUST VALLEY, N. Y.					
*Pohatcong Pride	4-4	252	504	5528	266
s. F. P. F.'s Highland Merrimac		d. Pohatcong Fan			
§AVONDALE MILLS, INCORPORATED, AVONDALE MILLS DAIRY, SYLACAUGA, ALA.					
*Avondale's Brilliant Molly	5-8	148	296	4460	167
s. Sky Brook Brilliant Lad		d. Beau's Lady Ethel			
*Avondale's Hollimost Buttercup	5-7	139C	278	2627	122
s. Avondale Millicent's Hollimost		d. Glen-Echo King's Kitty			
§BAKER, CONLEY G., RIVULET VALLEY FARMS, BRISTOL, VA.					
Babbling Brook's June	9-5	286	572	7019	279
s. Guershaw Sunny Valor		d. Babbling Brook's Jill			
§BAKER, DANIEL W., MR. & MRS. & FAMILY, DAN-BA-LEE GUERNSEY FARMS, MIDDLETOWN, IND.					
*Free Manor Lady Jeanne	5-1	305C	610	9671	488
s. Golden Grange Vann's Raider		d. Green Manor Golden Jean			
§BAKER, ROBERT L., RIVER SIDE FARM, BREMEN, IND.					
Babe's Beatrice of River Side	6-1	365	730	12413	683
s. Huff's Hill Alice's Ranger		d. Louise's Babe of River Side			
Barbara's Beth of River Side	5-10	305C	610	7188	362
s. River Side Royal Monarch		d. Kermit's Barbara of River Side			
Maggie's Karen of River Side	3-8	285C	570	6085	313
s. River Side Royal Monarch		d. Luis's Maggie			
§BAKER, STANLEY, TWIN BIRCH FARM, LYNDONVILLE, N. Y.					
*Cathedral Hope Rilma	12-2	286	572	10017	457
s. Sir John Rilma		d. Cathedral Sybil's Foxie			
§BALDERSTON, LLOYD, III., COLORA FARM, COLORA, MD.					
*Star's Lucking-Ace	4-10	305C	504	7033	337
s. Starr Farm Hannibal		d. Lucking-Ace			
*Star's Roberta Rose	3-11	337	672	12122	628
s. Starr Farm Hannibal		d. Rose King's Roberta			
§BALLANTINE, ELIZABETH STEVENS, STONEHOUSE FARM, GLADSTONE, N. J.					
*Stonehouse Bloom 3d	4-5	303C	606	6972	348
s. Over The Grass Sirion		d. Stonehouse Bloom			
*Stonehouse Crisis 2d's Jane	5-9	305C	610	10708	425
s. Stonybrook Hollistar's General		d. Stonehouse Crisis 2d			
Stonehouse Mimi	2-5	277C	554	7136	329
s. Stonybrook Hollistar's General		d. Stonehouse Mary F			
§BARNHART, CARL H., ROCKY MOUNT, VA.					
*Hemlock Estelle	8-3	220	440	7699	346
s. Klondike Kemlock		d. Elsie's Primrose Dot			
§BARTLETT, LARRY D. & LARRY D., JR., HERMITCROFT FARMS, FREDERICKTOWN, OHIO.					
*Hermitcroft Levity Melodie	4-9	301C	602	7012	307
s. Wey Acres Levity Hermit		d. Hermitcroft D. Meter			
§BAUER, ARTHUR, RED GATE FARM, CISSNA PARK, ILL.					
Adair's Pat	2-5	305C	610	7416	382
s. Curtiss Candy Commander		d. Adair's Alett's Hilda			
§BECKER, EDWARD, BRIDGEWATER FARM, DUNDAS, MINN.					
Bridgewater Hester	2-3	305	610	7082	322
s. Boulder Bridge Provost		d. Bridgewater Fern			
Bridgewater Honor	2-1	305	610	7355	343
s. Boulder Bridge Provost		d. Bridgewater Effie			
§BEEBE FARM, INCORPORATED, WEST MANSFIELD, MASS.					
*Aldrich Farm Queen Maxine	4-11	305C	610	7939	417
s. Green Meads Proud Secret		d. Aldrich Farm Majorca			
Beebe Farm Content	2-5	365	730	9089	504
s. Lynbrook Apple Jack		d. Beebe Farm Priscilla 3d			
§BENDER, JAMES P. & HUGHETTA E., BELL-GATE FARM, COOPERSBURG, PA.					
*Bell-Gate's Countess	8-7	287C	574	8070	397
s. NJES Strongheart Edna King		d. Wood Brook Gardenius Patty			
*Bell-Gate's Festive	5-10	289C	578	7285	334
s. Kilmac Leader		d. Bell-Gate's Carillion			
§BERGE, OLEY E., CORNER HILL GUERNSEY FARM, VALDERS, WIS.					
*Corner Hill Jeanette	4-0	287C	574	7370	370
s. Wolfpen Nobleman		d. Corner Hill Jean			
*Corner Hill Noble Della	4-1	270C	540	7428	394
s. Wolfpen Nobleman		d. Corner Hill Gentleman's Della			
§BERRY, JAMES D., JR., WINDY HILL FARMS, TITUSVILLE, PA.					
*Windy Hill Farms' Verity	3-10	365	730	7690	485
s. McDonald Farms King Leo		d. Veronica of Windy Hill Farms			
§BERTHOLF, W. H., GREEN PASTURES FARM, WICHITA, KANS.					
*Bertholf's I. H. Honey	3-9	302C	604	6162	356
s. Seco Imperial Illustrious		d. Royal Honeymoon's Honesty			
*Bertholf's Illustrious Ellen	4-6	305C	610	8881	447
s. Seco Imperial Illustrious		d. Crusader's Princess Patsy			
§BIDSTRUP, R. H., BUENA, WASH.					
Pineval Master's Laurel	2-6	305C	610	7816	451
s. Pineval Mountain Master		d. Pineval Sadie			
BIEVER, W. J. & SON, BIEVER FARM, SCHUYLKILL HAVEN, PA.					
*¶Alpha Romulus Flirt	5-11	365C	937	10851	463
s. Alpha Hardwick's Romulus		d. Alpha Charming Coquette			
§BIRKY, EMANUEL & SONS, MAPLE LAWN FARMS, KOUTS, IND.					
Maple Lawn S. Lela	2-5	362C	724	8784	424
s. Schragcrest Able Sheik		d. Birky's S. Lina			
§BLACK, S. BRUCE, TWIN VALLEY FARM, PEPPERELL, MASS.					
*Aldrich Farm Golden Glow	4-10	305C	610	8823	445
s. Green Meads Proud Secret		d. Monarch's Glorianna			
*Twin Valley Charter's Moonbeam	5-7	297	594	9160	457
s. Argilla Furlough's Charter		d. Twin Valley Moonbeam			
§BLACKWELDER, P. B., TWIN BROOK FARM, MOCKSVILLE, N. C.					
Maple Grove's King's Retreat	4-8	305C	610	7447	377
s. Maxim's King of Grassy Grove		d. Lad's Delight Daisy			
*Royal Count's Daisey Lou	6-11	292C	584	9240	439
s. Clear Springs' Royal Count		d. Daisey Belle of Twin Brook			
*Silver's Ultra of Oak Knob	7-4	305C	604	9119	427
s. Clear Springs Supreme's Fred		d. Lad's Silver of Oak Knob			
Twin Brook Noble Jessica	2-5	284C	568	5519	303
s. Quail Roost Noble Roseboy		d. Twin Brook Jessica			
Twin Brook Noblerose Aggie	2-8	305	610	7584	389
s. Twin Brook Noble Roseboy		d. Twin Brook Noble Maggie			
Twin Brook Noblerose Lady	3-5	287C	574	7907	412
s. Twin Brook Noble Roseboy		d. Royal Count's Lady Belle			
Twin Brook Noblerose Virginia	2-7	290C	570	7202	416
s. Twin Brook Noble Roseboy		d. Bell's Fancy Virginia			
§BLAIR, B. W., GOLDEN GLOW FARM, WALLA WALLA, WASH.					
*Golden Glow Tot's Jewell	3-5	357	714	8809	474
s. Cedarcroft Bandmaster		d. Tot of Golden Glow			
*Majorette of Golden Glow	4-4	305C	610	9722	509
s. Cedarcroft Bandmaster		d. Penny Ena of Golden Glow			

*Spotie April of Golden Glow 5-4 305C 610 12175 486
s. Far West Ruben d. Spotie of Golden Glow

§BOGARDUS, KATHERINE, SPRING PASTURE FARM, CLINTON, ILL.
*Spring Pasture Count's Flo 6-5 305 610 9349 441
s. St. Albans Valiant Count d. Spring Pasture Meteor's Flower

§BOGGS, ROY K., DARI-DALE FARM, NEW PLYMOUTH, IDAHO.
Dari-Dale Nadine 1-11 365 730 8570 423
s. McDonald Farms Pre Lucky Boy d. Dari-Dale Ninette

§BOLDTHEN, L. A., SHARON MAPLES FARM, LE SUEUR, MINN.
*Boulder Bridge Skylark 9-0 305C 610 6629 350
s. Boulder Bridge Matchmaker d. Topsy Boy's Ivy
*Sharon Maples Una 3-10 291 582 5942 312
s. Coronation Majestic Bloughman d. Sharon Maple's Rebecca
Sharon Maples Venus 2-3 270 540 4429 331
s. Coronation Majestic Bloughman d. Highland Place Minuet

§BOWEN, C. C. & SON, PLAIN VIEW GUERNSEY FARM, SPENCERVILLE, OHIO.
*Plain View's Ollie 3-2 305C 610 8840 390
s. McDonald Farms Oberland d. Plain View's Marcia

§BOWMAN, J. H., ROCKY MOUNT, VA.
*Blair's Rest Queen Genelevee 6-5 257 514 9613 432
s. Green Meads King Powhatan d. Blair's Rest Supreme Jennybell
*Hemlock Artist's Ella 3-4 214 428 5395 255
s. McDonald Farms His Artist d. Hemlock Ellen
*Hemlock Pre Christine 3-10 258 516 7546 346
s. McDonald Farms Pre Eminent d. Hemlock C. Augustine
*Laurel Cliff Miss Evelyn 6-6 231 462 8483 391
s. Western Glow Achievement d. Ella of Laurel Cliff

§BRADLEY, ELWYN F., BRADLEY FARM, GRANT PARK, ILL.
*Bradley's Daisy Matilda 3-3 305 610 4439 247
s. Taronson Commander's Ultivan d. Bradley's Princess Daisy
*Bradley's Kaytee Anita 3-5 305 610 4635 245
s. Taronson Commander's Ultivan d. Bradley's Kaytee

§BRANSTETTER, W. P. & SONS, DARLINGTON, IND.
*Banner's Luxury Lu 7-6 207 414 8272 403
s. Normandy Banner d. Laddie's Luxury
Charles' Lassie Lu 2-5 365 730 8176 436
s. Welcome-In Charles d. Banner's Luxury Lu
*Charles' Lucy 3-10 222 444 8371 411
s. Welcome-In Charles d. Banner's Luxury Lu
Charles' Melbina 2-0 365 730 8057 431
s. Welcome-In Charles d. Emerson's Melba
*Charles' Starlight Rose 3-1 220 440 6712 336
s. Welcome-In Charles d. South Wind Star Rose
Emerson's Barby 4-1 365 730 10514 550
s. Normandy Emerson d. South Wind Barbra Ann
Noble Nora's Beauty 1-11 220 440 6425 273
s. Welcome In Valor's Noble d. Columbus' Forward Nora
*South Wind Star Rose 6-5 305 610 7938 410
s. South Wind Barrister Lad d. Star's Hindsdale Rose

§BREHM, PAUL W., BREMWAY FARM, BERNE, IND.
Bernway Janice 2-4 365C 730 9496 429
s. Coldspring's Noble's Valdor d. Bernway Star
*Bernway Ruby 3-8 252C 504 6963 323
s. Coldspring's Romulus Equal d. Bernway Della

§BREMER, ARNOLD F., FAWNLYN FARM, PALMYRA, NEBR.
*Fawnlyn Crusader's Bula 4-0 305C 610 8189 386
s. Skyline Crusader d. Bula of Clover Ridge
Fawnlyn Kingman's Beauty 2-0 305C 610 8260 438
s. Skyline Kingman d. Clover Ridge's Beauty Bell

§BREWER, WAYNE, KA-WA FARMS, UNION CITY, IND.
*Ka Wa Lime Light's Blue Bell 4-5 305C 610 6858 345
s. Welcome In Lime Light d. Valor's Tulip
Ka Wa Lime Light's Goldie 2-2 305C 610 8208 406
s. Welcome In Lime Light d. Ka Wa Vienna's Gold Dust
Ka Wa Lime Light's Lady 2-5 305C 610 6309 353
s. Welcome In Lime Light d. Ka Wa Content's Lady
Ka Wa Lime Light's Princess 2-1 305C 610 8482 418
s. Welcome In Lime Light d. Ka Wa Royal Duchess

§BRIGGS, W. D. & THOMAS W., GREENWOOD FARM, WADSWORTH, OHIO.
Greenwood Fabulous Benita 2-9 298C 596 6598 310
s. Oberland Fabron d. Greenwood Ken Blanche
Greenwood Ken Bettina 2-9 305C 610 6624 361
s. McDonald Farms Kenmore d. Greenwood Valor Betty
Greenwood Ken Linda 2-5 305C 610 6613 314
s. McDonald Farms Kenmore d. Greenwood Corking Linette
*Greenwood Ken Monita 3-5 305C 610 7838 413
s. McDonald Farms Kenmore d. Greenwood Royal Miriam

§BRISCOE, JOHN D., SILENT MEADOW FARM, LAKEVILLE, CONN.
*Massapoag Marie 13-7 305C 610 6548 271
s. Massapoag Sultan d. Massapoag Marietta

§BROCK, C. R., CLOVER WREATH FARM, NORTHFORD, CONN.
*Clover Wreath Commander's Mae 3-11 271C 542 7333 330
s. Fairlawn Performer's Commander d. Reveller Mae of Clover Wreath
*Clover Wreath Hannibal's Trix 4-10 278C 556 7130 351
s. Hannibal of Clover Wreath d. Valor's Trixie of Clan-Dell
*Fairlawn H. Hattie 10-1 365C 730 10166 547
s. Green Meadow Hornet d. Karena of Garden Creek
Peerless Rexy 2-2 270C 540 5042 258
s. Doral Farms Actor Peerless d. Vandal's Rexy of Clover Wreath
Peerless Star Solace 2-5 302C 604 6987 309
s. Doral Farms Actor Peerless d. Star's Solace of Clover Wreath
*Princess of Big Oak 6-10 305C 610 8930 406
s. Fenn Hill Butterfat d. Peggy of Big Oak
*Star's Hope of Clover Wreath 6-9 279C 558 7886 333
s. Star of Clover Wreath d. Hope of Clover Wreath

§BROWN, CHRISTEL H., JAMESVILLE, N. Y.
O'Hara's Farm Mianda 2-1 305C 610 6756 369
s. McDonald Farms Ideal Manley d. Janet of O'Hara's Farm

§BROWN, J. BUFORD & ORVILLE L., BROWNIES GUERNSEY FARMS, WOODBURN, OREGON.
*Fair View's Lady's Cora 5-4 305C 610 7961 361
s. Oak Park's Pal d. Royal Beauty's Letha
*Napoleon's Nora 4-1 300C 600 10431 526
s. Valley Gem Napoleon d. Commander's Babe of Linnacres

§BROWN, WILBUR C. & PAUL A., BONNIE BROOK FARM, WATERLOO, IOWA.
*Bonnie Brook Bluebelle 5-2 286C 572 6203 324
s. Highland Place Esquire d. Joan of Bonnie Brook
Bonnie Brook Dream 1-11 301C 602 5527 305
s. Highland Place Wayfarer d. Bonnie Brook Keepsake's Glory

§BRUBAKER, GALEN B., ROCKY MOUNT, VA.
*Hemlock Josie 8-2 305 610 10597 501
s. Klondike Kemlock d. Walnut Shade's Josie

BUMPASS, R. D., JADAN FARM, ROXBORO, N. C.
*Beaver Creek Noble Janette 7-9 329 658 6987 331
s. Quail Roost Noble Knight d. Royal June of Beaver Creek
Jadan Lady Jane 2-1 305 610 8560 380
s. Quail Roost Master Max d. Quail Roost NoMax Anna
*Jadan Lady Janette 4-4 305 610 7710 418
s. Quail Roost Master Max d. Beaver Creek Noble Janette
Jadan Lady's Queen 2-0 305 610 6701 343
s. Quail Roost Master Max d. Beaver Creek Noble Queen
*Jadan Raymost Becky 2-11 365 730 7729 397
s. Quail Roost Raymost d. Glory's Queen Anna
Jadan R. R. Sue 2-6 365 730 7256 396
s. Majesty's Rose's Royal d. Quail Roost Noble Lady
*Maxim Noble Ann 9-3 305 610 6675 356
s. Quail Roost Noble Knight d. Maxim's Roxanna
*Skuggek Comet's Sapphire 6-1 305 610 8129 390
s. Riegeldale Emory's Comet d. Windsor Golden Flower

§BURGRAFF, ALBERT, RIVER VIEW FARM, LYNDEN, WASH.
*River View Dickie's Betty 5-11 305C 610 8090 435
s. River View Duke's Dickie d. River View Betsy
*River View Dickie's Golden 6-3 305C 610 7012 403
s. River View Duke's Dickie d. River View Belle's Gertie

§BURLINGHAM, LLOYD, TON o'GOLD GUERNSEYS, WOODSTOCK, ILL.
Kishwaukee Royal Jennie 2-3 305C 610 6830 318
s. Liseter May Royal d. Ton O'Gold Jane's Jennie
*Ton o' Gold Ellen 7-1 365C 730 7092 349
s. Professor of The Glen d. Urbandale Ellen

§BURNS, ARTHUR C. & SONS, DARBY MAPLE FARMS, MILFORD CENTER, OHIO.
*Darby Maple Cinderella 6-5 359C 718 8852 372
s. Welcome-In Chadron d. Welcome-In Rose Jean
*Darby Maple Polly 8-6 305C 610 7541 389
s. Raemelton Corking Promoter d. Morrow's Folly
*Darby Maple Sandra 6-5 305C 610 9022 414
s. Welcome In Forward's Supreme d. Darby Maple Choice
Darby Maple Sarajane 2-7 305C 610 5294 245
s. Welcome In Forward's Supreme d. Darby Maple Chene
*Darby Maple Sheen 3-7 305C 610 6054 336
s. Welcome In Forward's Supreme d. Darby Maple Duchess
*Darby Maple Sophia 4-0 365C 730 7253 342
s. Welcome In Forward's Supreme d. Burnt Pond's Theresa
*Darby Maple Sugar 5-9 300C 600 7349 291
s. Welcome In Forward's Supreme d. Darby Maple Colleen
Welcome In King's Fantana 3-5 302C 604 7596 348
s. McDonald Farms Steadfast King d. West Park Fannie

§BURTON, LAWTON, BRENDA-MYR FARMS, LAWTON, OKLA.
*Dot's Daisy of C. D. 7-7 305C 610 8667 392
s. Meadow Lodge King's Baron d. Sunbright Golden Dot

§BUTTERFIELD, STUART E., SOLDIER CREEK FARM, DOLLIVER, IOWA.
Butterfield's Luann Barbara 2-1 305C 610 7916 419
s. Utilitas Governor's Equal d. Butterfield's Luann
*Butterfield's Rubina 5-8 305C 610 7215 358
s. Evergreen's Butterfat Champion d. Butterfield's Ruby

§BUTTS, SIDNEY E., ROCK HAVEN GUERNSEY FARM, MORTON, WASH.
*Damsel's Dimple of Rock Haven 13-0 293C 586 6816 315
s. Chicona Madrone d. Cascade Damsel

§CALHOUN, E. F., TWINKLE STAR RANCH, GRANTS PASS, OREGON.
*Twinkle Star Ranch Dee 3-2 305C 610 9140 431
s. Twinkle Star Ranch Damascus d. Quidee of Twinkle Star Ranch
*Twinkle Star Ranch Dora 4-2 305C 610 11988 667
s. Bonnibell Dawn's Noble d. Birdella of Twinkle Star Ranch
Twinkle Star Ranch Trills 2-5 305C 610 9371 401
s. Oak Park's Pal d. Frills of Twinkle Star Ranch
Twinkle Star Ranch Vell 2-8 299C 598 5906 319
s. Twinkle Star Ranch Damascus d. Norvell of Twinkle Star Ranch

§CALIFORNIA STATE POLYTECHNIC COLLEGE, SAN LUIS OBISPO, CALIF.
Polytechnic Jepson Xmas Belle 3-11 267C 534 6544 418
s. McDonald Farms Jepson d. Elmdale Alert Merry Xmas

§CAMPBELL, R. THOMAS, MALVERN, PA.
Hi-Carbon Foxy Lady 2-3 305 610 6613 310
s. Open Hearth Mischief d. Bountiful Ultra Beauty

§CARBONE, ARTHUR S. W., MOUNTAINVUE GUERNSEY FARM, BROOMFIELD, COLO.
Pre-Eminent Neo 3-1 305C 610 5406 282
s. Foremost Acme 25th d. Pre-Eminent Lady Betty

§CARMAN, J. THOMAS, HIGHLAND FARMS, GLEN ROCK, PA.
Highland Chief's Dena 2-2 305C 610 7578 398
s. Coldspring's B.R. Chief d. Highland Farm's Beauty's Darla
*Highland Chief's Dora 4-5 305C 610 8862 410
s. Coldspring's B.R. Chief d. Highland Farm's Beauty's Darla
*Highland Chief's Margo 3-3 305C 610 10443 478
s. Coldspring's B. R. Chief d. Highland Beauty's Mary Ann
*Highland Chief's Norma 3-5 305C 610 9082 414
s. Coldspring's B.R. Chief d. Ruby Nyce of Fairland Farm
*Highland Chief's Paula 4-2 305C 610 7533 405
s. Coldspring's B.R. Chief d. Highland Farm's Beauty's Panda
Highland Design Iowa 2-2 305C 610 9726 417
s. Highland Beauty's Design d. Highland Farm's Noble's Ida
Highland Design Janella 3-3 305C 610 9466 484
s. Highland Beauty's Design d. Pine Spring Sis

§CARTER, GEORGE D., CARTER FARMS, SHERWOOD, MICH.
Carter Farm's Alicia 2-7 305 610 8139 368
s. Neptune Jim of Sunnyside d. Grotto's Alice of Sunny Side
*Patrick's Sue of Sunnyside 9-7 275 550 10627 473
s. Kellogg's Patrick's Fanstay d. Patty May of Lakeside
*Top Notch Rose Mary 6-5 293C 586 7572 346
s. Haaseland Major d. Tuffy's Rose Marie

§CARTWRIGHT, R. JACK, SUN VALLEY GUERNSEYS, PHOENIX, ARIZ.
*Sun Valley Nobel's Gay 3-9 299C 598 6892 351
s. Hill Girt Prince Nobel d. Agua Fria Gay Rose

§CARVER, J. L., ATHENS, TENN.
*Arlo I. Maxim's Hester 3-9 298 596 8761 382
s. Bayville Illuminator d. Arlo Heritor's Hannah

§CHADWICK, JOSEPH A. & RALPH, CHADWICK FARM, NORTH OGDEN, UTAH.
Chadwick Farm Arb. Cameo 2-5 301C 602 6120 302
s. Wandamere Arbitrator d. Clarissa I. of Chadwick Farm
Chadwick Farm I. Sarah 2-5 299 598 5587 264
s. Fairlawn Actor's Ichabod d. Star Girl of Chadwick Farm
*Jill I. of Chadwick Farm 4-4 294C 588 9068 430
s. Fairlawn Actor's Ichabod d. Jill of Thousand Springs
*Reah I. of Chadwick Farm 4-0 305C 610 8116 390
s. Fairlawn Actor's Ichabod d. Fairlawn's Rosemary
*Rene I. of Chadwick Farm 3-11 305C 610 8121 359
s. Fairlawn Actor's Ichabod d. Rosemary Arb. of Chadwick Farm

§CHAMBERLIN, ISABEL C., HEMLOCK HILL FARM, DOYLESTOWN, PA.
*Basquaerie Levity Monobelle 4-10 299C 598 8199 433
s. Pine Manor Levity Sovereign d. Argilla Monody 2d
*Merit L. Martha 5-10 305C 610 11654 564
s. Wyebrook Leader d. Martha of Welcome Stock Farm
*Rose Bud of Val-Kill Farms 5-4 283C 566 6627 372
s. Steadfast of Norman's Kill d. Two-Step's Rose of Peach Ridge

§CHAPMAN, FRANK P., CHAPMAN HOMESTEAD, ONTARIO, N. Y.
Chapman's M. Opal 2-5 305C 610 5684 291
s. McDonald Farms Don's Marcus d. Chapman's Royal Gem
*Chapman's Queen Sally 6-2 242C 484 5592 244
s. Winbernie Blend of The Meads d. Chapman's Royal Susan

§CHENEY, A. A., CHENEY, C. B., TRUSTEE, u/will B. AUSTIN CHENEY, FALCON'S FLIGHT FARMS, LITCHFIELD, CONN.
*Falcon's Lila 6-9 305C 610 7735 424
s. Mollie's Trumpter d. Wood Ford Wendie
*Falcon's Lola 6-11 350C 700 8289 415
s. Coldspring's Noble's Valor d. Flat Brook Her Sunrise
*Falcon's Psyche 5-4 365C 730 9634 394
s. Eastleigh Marmion d. Falcon's Ophelia
Falcon's Watchful 2-6 305C 610 6144 262
s. Falcon's Patriot King d. Falcon's Nell

§CLARK, GEORGE P., HORSE SHOE FALLS FARM, SHANNOCK, R. I.
*Aldrich Farm Anita 5-5 305C 610 5414 256
s. Green Meads Valcoran d. Secret's Litania
*Churn Creek's Country Annette 6-11 268C 536 5919 260
s. Churn Creek's Country Honor d. Silver Forest Royal Annette
*Horse Shoe M. Penelope 3-4 334C 668 4943 247
s. Gardenville King's Monarch d. Nyala Supreme Polly
*Horse Shoe Pioneer's Astrid 3-4 331C 662 6297 300
s. Horse Shoe Conrad's Pioneer d. U.V.M. Superb Annebelle
*U.V.M. Superb Annebelle 7-6 305C 610 4786 202
s. Cornell Royal Superb d. U.V.M. Rosebud

§CLARK, J. MYRON, RED LEVEL FARM, STUART, VA.
*Red Level Louanne 6-6 305C 610 6030 277
s. Klondike Luxury d. Lucky's Mary Ann

§CLARKE, R. F., MR. & MRS., OAK ARBOR GUERNSEY FARM, GASTON, OREGON.
*Oak Arbor's Select's Diane 4-8 305C 610 8528 398
s. Florham Commando's Select d. Oak Arbor's Victory's Dee

§CLEAVELAND, PAUL B. & SON, WELLS HILL FARMS, LAKEVILLE, CONN.
*Faddom Roswell's Freude 7-2 274C 548 8571 398
s. Rosewell Caphir d. Roswell Ulysses Wilfreda
*Waldorf Dottie's Daisy 10-4 305C 610 9237 459
s. Wyebrook Scotch Rambler d. Waldorf Irene's Dottie
Wells Hill Madeline 2-4 305C 610 8021 365
s. Coronation Majestic's Lincoln d. Coronation Madeline

§CLEMSON AGRICULTURAL COLLEGE, CLEMSON, S. C.
*Clemson Hollibright Abbey 5-7 305C 610 7735 308
s. Klondike Hollibright d. Clemson Cavalier Nidi
Clemson Hollibright Dare 2-9 305C 610 2197 96
s. Klondike Hollibright d. Clemson Honor Tabum
*Clemson Honor Baffy 4-10 305 610 8703 422
s. Klondike High Honor d. Clemson Royal Pretty
*Clemson Lad Beulah 4-0 305C 610 8994 389
s. Sandhill Hornet EBD Lad d. Clemson Hightide Posy

§CLENDENING, JOHN B., CLEN-MAR FARM, FREEPORT, OHIO.
Sunrise Spring Julie 3-3 305C 610 7921 382
s. Friendship B. Nathan d. Sunrise Spring Judy

§CLEVELAND, REGINALD M. & CHARLES G., REXDEN FARM, RANDOLPH CENTER, VT.
Floben J. Carrie 2-3 285C 570 5517 252
s. Fairlawn Actor's Jasper d. Floben M. Carthena

§CLOVERLAND FARMS DAIRY, INCORPORATED, CLOVERLAND GUERNSEY FARMS, PHOENIX, MD.
Cloverland Farms Leader Brita 2-3 305 610 8256 364
s. Coronation Leader d. Foxburg's Cheer's Blossom
*Strathbran Buttercup 11-8 343C 686 8379 411
s. Wychmere Duke d. Strathbran Rose

§COBB, D. I., COBB FARM, SAINT CROIX FALLS, WIS.
Della of Cobb Farm 2-7 296C 592 8003 423
s. Cedric of Vermillion Farm d. Cobb's Vermillion Lee Ann
Leader Nancy Lee of Cobb Farm 3-8 255C 510 6977 342
s. Cedric of Vermillion Farm d. Leader Nomie of Kenwood Farm
Paulette of Cobb Farm 4-10 305C 610 8571 414
s. Welcome In Archer d. Rhoda of Krea Lawn
Sally of Cobb Farm 2-1 263C 526 6670 296
s. Cedric of Vermillion Farm d. Paulette of Cobb Farm

§COLBY, HOWARD H., COLBY DALE FARMS, ROMEO, MICH.
*Langmeadow Carrie 3-9 288 576 11271 657
s. Caumsett King Royal d. Langmeadow Maryrose

§COLEMAN, HAROLD, GOLDEN HAVEN FARM, KOKOMO, IND.
*Golden Haven G. Venus 5-3 305C 610 6951 374
s. Sun-Blest Farms Star Gazer d. Venus of Starline

§COMSTOCK, GEORGE CARLTON, JR., CARLTON FARMS, MONTROSE, PA.
Carlton's Eliza 2-8 286C 572 6338 265
s. Carlton's King John d. Carlton's Royal Edna
Carlton's Michelle 2-11 305C 610 6538 276
s. Carlton's King John d. Carlton's Mona Lisa

§CONNELL, TOMMY, GUERN HAVEN FARM, LA SALLE, COLO.
Lyn-Lee's Althea 6-8 305 610 5679 240
s. Lyn Lee Laddie d. Lyn-Lee's Arleen

§CORBIN, GLEN R., ROSETTE FARM, CROWN POINT, IND.
Rosette P. Sandra 3-1 305C 610 6196 308
s. Curtiss Candy Hot Pilot d. Elcoza Secret's Model
*Rosette P. Sarah 3-1 305C 610 7368 375
s. Curtiss Candy Hot Pilot d. Elcoza Secret's Model
Rosette P. Supreme 2-0 305C 610 7161 380
s. Curtiss Candy Hot Pilot d. Rosette's Levity Surprise

§CRANE, WILLIAM A., LEBANON, IND.
Martin's Pride of Crane Farm 3-5 305C 610 8639 487
s. Mary's Martin S. of Crane Farm d. Tillies Bonnie of Crane Farm

§CROCKER, BILL E. & CHARLES L., CROCKER FARM, PLYMOUTH, IND.
*Twin Creek's Carolyn Jane 5-3 365 730 13490 650
s. Spar Hill Merrily's King d. Golden Hope Annabelle

§CROSSMAN, EDGAR G., MAISHEPAUG FARM, GOSHEN, CONN.
Maishepaug's May Bess 3-2 305C 610 7394 390
s. Wethersfield Nutmeg d. Falcon's Orpha

§CROUSE, WALTER H. & MARION L., KEN-WAL FARM, GRANTS PASS, OREGON.
*Ken-Wal Diane 3-5 305C 610 9702 553
s. Valley Pride's Patrick d. Mary Nan

§CRUNKILTON, JANE, CEDAR BROOK FARMS, BELLVILLE, OHIO.
Cedar Brook King's Atalie 3-2 305C 610 8090 375
s. Ancestral Acres King d. KoKosing's Natalie

§DEEG, BRUCE E., HOLT, MICH.
*Noble Dell's King's Polly 4-7 305C 610 9127 480
s. McDonald Farms King Lombard d. Beau Gay Pollyanna

DeKORTE, JAMES, FRANKLIN LAKE DAIRY FARM, SUSSEX, N. J.
Franklin Lake's Claudette 7-3 305C 610 8268 477
s. Stadacona Master d. Franklin Lake Viking's Valeria

§DELEVETT, JEANNE S., ADELL FARM, REDDING RIDGE, CONN.
*Biscoe Bonnie Lenfestey 6-2 305 610 6881 321
s. Primrose's Heartsease d. Steadfast's Betsy Lenfestey

§DENDEL, JACK, DENDEL FARMS, ALLEGAN, MICH.
Kay's Joy of Dendel Farms 2-8 305C 610 7699 400
s. Charm's Jerry of Meadow Brook d. Koboss Hills Kay
Lindy's Jo of Dendel Farms 2-7 305C 610 5919 319
s. Silver Hill's Aristocrat d. Koboss Lindy K. Jose
*War Bond's Evelyn 7-7 299C 598 8905 472
s. Thistledown War Bond d. Mildred of Applecrest

§de TALLEYRAND, LELA, MARQUISE, GWYN CAREG FARM, ABINGTON, CONN.
Gwyn Careg Assam's Nancy 2-5 305 610 7902 371
s. Wolfpen Assam d. Twinwing Noble Naughty
*Gwyn Careg Foremost Eudora 7-11 365 730 11175 486
s. Foremost Wood Ford d. Eudora of Newichewana Hill

§DIXON, JAMES F., DIXLYN FARM, SHARPSVILLE, PA.
*Dixlyn Lad's Marigold 7-4 305 610 9208 455
s. Fern's Bonny Lad d. Grandview's Martha

§DODGE, M. ALLAN & MERRILL M., LOCUST NOOK FARM, ELLENSBURG, WASH.
Ken-Mac Daisy-Mae's Maid 1-10 305C 610 5780 305
s. Ken-Mac Playfull Prince d. Ken-Mac Dolly's Daisy-Mae
*Locust Nook Beverly 4-1 305C 608 6358 324
s. Chicona Playfair d. Locust Nook Bunnie

§DOLE, FLETCHER E., PETERBOROUGH, N. H.
Darius' Star Light 2-8 298C 596 7389 365
s. Langwater Darius d. Clem's Starshoot

§DONLAN, J. R., KE-DON FARM, THREE OAKS, MICH.
*Jenny of Calusa Farm 3-5 270 540 7732 384
s. South-Ray Priscilla's Dandy d. Abbey of Briggs Farm

§DOOSING, W. T., MRS., SHAWSVILLE, VA.
*Hemlock Pre Ernestine 5-7 246 492 8726 431
s. McDonald Farms Pre Eminent d. Hemlock C. Augustine

§DOWNEY, FRED C., WOODSIDE HALL FARMS, WILLIAMSPORT, MD.
*Woodside Hall Romeo's Nanita 5-1 305 610 6412 292
s. Coldspring's B. R. Romeo d. Woodside Hall Lady Kalo

§DREIBELBIS, W. H. & SONS, DREIBELBIS FARM, SHOEMAKERSVILLE, PA.
*Dreibelbis Royal Glory 6-4 273C 532 5995 319
s. Woodacres R. Levity Foremost d. Dreibelbis President Milkiness

§DREYFUS, MAX, MADREY FARM, BREWSTER, N. Y.
Madrey Farm Mertie's Merrie 2-5 365 730 6233 333
s. Madrey Farm Berdena's Prince 2d d. Madrey Farm Princess Mertie

§DRUMMET, RALPH & FAMILY, RUTLAND, ILL.
*Dot-Mar Enterprize Bluebell 11-0 230 460 9081 382
s. Rock Creek Enterprize d. Dot-Mar Philosopher's Blossom
*Drummet's Alert Susan 5-5 201 402 7791 369
s. Windemere Peer d. Alert Defender's Beauty
Drummet's Pride's Violet 1-10 241 482 6666 285
s. Windemere Pride of Rutland d. Reliance's Verona
Ideal's Ranchero Villa May 2-2 243 486 7421 343
s. Ideal's Ranchero d. Ideal's Dandy Boy's Villa May
*Norview V Mandy 5-2 197 394 7346 321
s. Hill View Valencian d. Molly of Norview
Q. O. King's Dora 2-4 247 494 7104 333
s. Q. O. Bonnie King d. Dot-Mar Enterprize Bluebell

§DUDONSKY, OSCAR A., CASTLE ROCK, WASH.
Pathway's Rosemary 9-2 305C 610 7406 377
s. Western Glow Noranda d. Rutherglen Robin

§DUER, FRED L. & ALEXANDRIA H., DUER CREST FARM, BATAVIA, ILL.
*Curtiss Candy P. Jessica 8-4 365C 730 9925 560
s. Boulder Bridge Plutocrat d. Curtiss Candy M. Jessie

§DUFF, W. F. & SON, "DUFFIELDS", LEBANON, IND.
*Duffield Daybreak 7-2 289C 578 7736 334
s. Duffield F. Financier d. Duffield Dawn
Duffield D. Beatrice 3-0 305C 610 8524 370
s. Delpark Lucky Strike d. Duffield F. Bernice
*Duffield F. Dolly 8-6 365C 730 9422 443
s. Douglaston King Farouk d. Duffield Daisy
Duffield Queenie 2-1 336C 672 7813 398
s. Florham Jean's Royal d. Matchett Place V. Levity Queen

§DUKES, R. F., DUKES DALE FARM, ORANGEBURG, S. C.
*Dukes Dale Royal Belle 5-8 305C 610 10995 477
s. Rivelon Royal Cyclop d. Majestic's Belle of L. G.

§DUNAGIN, J. L. & SON, SUNNY ACRES FARM, SPARTANBURG, S. C.
*Medford's Maxim's Melinda 4-4 250C 500 7054 346
s. Quail Roost Maxim's Medford d. Edisto Farm's Marlea
*Sky Brook Medford's Faithful 5-2 289C 578 7678 440
s. Quail Roost Maxim's Medford d. Sky Brook Rose Maxim's Bandy
*Sunny Acres Noble Jane 3-2 302C 604 7120 350
s. Quail Roost Noble Sir d. Edisto Farm's Marlea

§DUNNING, LEON O., POLLY ACRES, DELTON, MICH.
*Gainder M'liss 6-8 303C 606 8388 404
s. Kellogg Pride's Max d. Foster Maple Dale Spot
Polly Acres Rosemary 2-5 305C 610 5229 259
s. Rosemont C Hi Boy d. Polly Acres Rosette

§DUNTEMAN, HARVE, LEA-DALE FARM, SHUMWAY, ILL.
*Lea-Dale's Levity Eileen 3-7 305C 610 9065 489
s. Curtiss Candy Levity John d. Lea-Dale's Ella Mae

§DVOOR BROTHERS, FLEMINGTON, N. J.
Johanna Farms L. Laura 2-2 173 346 2725 134
s. Haro's Leader d. Louella of Meadowlane

§DYNES, GEORGE M., RIVERVIEW FARMS, MOUNT VERNON, WASH.
*Valley Pride's Magic Linney 3-5 305 610 9296 474
s. Wandamere Maryann's Magic d. Valley Pride's Linda Lou

§EICHER, PAUL L., SUNNYBROOK FARM, WEST SALEM, OHIO.
O-Kay Candy Stardust 2-5 305C 610 6768 328
s. Wey Acres Levity Candy d. Janetta's Starlet
Sunnybrook Centaur Rose Marie 4-7 290C 580 8947 404
s. Langwater Centaur d. Walnut Hill's Elaine
Sunnybrook Daphne 3-4 305C 610 7690 346
s. Sun-Blest Farms Plato d. Walnut Hill's Ardis

§EKSTRAN, HERBERT V., BROCKWELL FARM, BOW, WASH.
*Mona's Gemette of Brockwell 9-4 305 610 11781 613
s. Western Glow Imperial d. Western Glow Butterfat Mona
*Winner's Faith of Brockwell 10-10 365 730 13129 704
s. Western Glow Imperial d. Prairie Bloom Winner

§ELLIOTT, W. FRANK, FAIRVIEW FARM, HOOKSTOWN, PA.
*Lois's Victoria of Fairview 3-5 305C 610 7562 418
s. Antietam Admiral d. Fairview Kelly's Lois

§ENGELHARDT, ALFRED G. & MARGARETHE T., GRAM O' LAND FARM, ARMADA, MICH.
*Longbarn V. Florine 6-7 296C 592 7680 362
s. Faithful's Vagabond d. Longbarn Flora

§ENGLAND, EUGENE E., NORTH EAST, MD.
*Bright Lad's Maid 4-4 365 730 9474 503
s. Proson's Bright Lad d. Count's Progress' Lady

§FABIAN, J. M., PENNINGTON, N. J.
Johanna Farms Victoria 3-5 217 434 4505 227
s. Glenburnie Haro d. Meadowlane Valorie

§FAIR, FRANK D., FAIRDALE FARM, GROVE CITY, PA.
*Fairdale Dolly Dee 5-8 289C 578 9115 408
s. Lone Pine Damon d. Fairdale Dolly
Fairdale Dolly Dee N 2-4 305C 610 5028 234
s. Llan Fair Charmer's Noble d. Fairdale Dolly Dee
Fairdale Doty D 2-5 286C 572 5511 223
s. Lone Pine Damon d. Fairdale Dolly
Fairdale Fanny D 2-5 294C 588 6172 270
s. Lone Pine Damon d. Fairdale Fanny
Fairdale Favorite N 2-4 305C 610 5661 239
s. Llan Fair Charmer's Noble d. Fairdale Favorite
*Fairdale Keeper E 3-5 305C 610 8603 448
s. Fairdale Excellence d. Fairdale Bella's Keeper

§FAIRLEY, J. L. & SONS, FAIRLEY FARM, FAIRBURY, NEBR.
Fairley Farm Bessie 2-3 305C 610 8256 438
s. Skyline Challenger's Design d. Fairley Farm Buttercup
Fairley Farm Stella 3-8 305C 610 11579 870
s. Fairley's Triumph d. Fairley Farm Sally

§FARNSWORTH, HOWARD G., DORELLA FARM, PLANADA, CALIF.
*Dorella Guardsman's Starene 3-3 365C 730 11382 613
s. Meadow Lodge Guardsman d. Dorella Elect's Sunset
*Dorella Soldier's Janice 6-1 365C 730 10096 591
s. Dorella Rival's Soldier d. Dorella Royal's Jane

§FEIND, W. E., CARRYON FARM, HAZEL, S. DAK.
Carryon Carmel 2-5 305C 610 8957 452
s. Carryon Royal d. Carryon Cheerful
*Carryon Mae 5-6 305C 610 7856 393
s. Yeoman of Lookout Farm d. Carryon Mona

§FENDER, WENDELL W., VER-DELL FARM, MOUNT ORAB, OHIO.
Ver-Dell Ace's Angela 2-2 290 580 5764 311
s. Byers' Royal Ace d. Flame Sequel of Hadley Farms

§FERGUSON, CHARLES D., FERGUS-LEA FARM, ALMONT, MICH.
Rachel of Fergus-Lea 6-3 305 610 7347 365
s. Beau Gay Gentleman d. Rosalie of Fergus-Lea

§FICKIES, ROY F. & LYNN, OVILEA FARM, OVID, MICH.
*Ovilea Monarch's Vanity 3-9 282C 564 5796 266
s. Monopoly's Monarch d. Ovilea Dairy Queen

§FINK, HARVEY B. & VADA N., LA HAR VA FARM, ELKHART, IND.
*La Har Va Blossom 4-5 305C 610 8961 426
s. Lookwell Timothy of LaHarva d. Lookwell Challenger's Bloom
*La Har Va Emaline 5-2 300C 600 8533 430
s. La Har Va Timothy d. Kenfleur's Emily Ideal
*La Har Va Mazell 4-2 305 610 9648 472
s. Lookwell Timothy of LaHarva d. May of Hoovens Farm

§FISCHER, HUBERT, CLOVER LEA FARM, OWATONNA, MINN.
Clover Lea A's Queenie 2-11 305C 610 7210 366
s. Woodacres Royal Athenian d. Golden Bull Farms Queen Ann
*Wey Acres Colonel's Anitra 4-4 365C 730 9191 440
s. Flying Horse Colonel Levity d. Wey Acres Levity Anita

§FISH, LOUIS W., JR., BROADVIEW FARM, SALT POINT, N. Y.
Broadview Lucinda 2-1 280C 560 6708 345
s. Madrey Farm Steadfast d. Broadview Faith

§FITZPATRICK, LEO H. & JOSEPH J., GREEN VALLEY GUERNSEY FARM, DUBUQUE, IOWA.
*Green Valley's Dianna 7-11 288C 563 5334 324
s. Elmwood Garnet's Irman d. Minnesota Blondie
Green Valley's Hazelette 2-2 305C 610 6743 333
s. Elmwood Pharaoh d. Green Valley's Hazel
Green Valley's Irene 2-3 365C 730 9304 426
s. Elmwood Pharaoh d. Green Valley's Min

§FLETCHER, J. & O. J., BEAVER CREEK FARM, McCOLL, S. C.
*Beaver Creek Adonis' Julia 5-5 305C 610 7954 453
s. Riegeldale Conqueror's Adonis d. Beaver Creek Julia
Beaver Creek Adonis Ruth 4-7 305C 610 6099 344
s. Riegeldale Conqueror's Adonis d. Beaver Creek Gay Ruth
Beaver Creek Fearless Joy 2-2 305C 610 6083 300
s. Klondike Premost Fearless d. Beaver Creek Hollivista's Joy
*Beaver Creek Hattie 9-0 305C 610 7439 374
s. Klondike Kim d. Fletcher's Hazel
*Beaver Creek Hollivista's May 8-1 305C 610 6180 270
s. Klondike Hollivista d. Beaver Creek Gay Marian
*Beaver Creek Kim's Dot 6-9 305C 610 6952 329
s. Klondike Kim d. Beaver Creek Dorothy

§FORT DODGE CREAMERY COMPANY, ROSEDALE FARM, FORT DODGE, IOWA.
*Rosedale Doral 5-4 362C 724 7231 341
s. Iowa Hi-Acres Gardenius d. Leocourt Betsy

§FORTKAMP, CARL, GOLD BANNER FARM, COLDWATER, OHIO.
*Millcreek's Alice 6-10 305C 610 7887 357
s. Langwater Advance d. Welcome-In Chum's Delightful
*Parmerlee Place Gaiety Queen 6-3 305C 610 7459 408
s. Golden Grange Vigo d. Ver-Lo-Lew Gaiety Girl
*Sunnydale Don's Ire 6-6 305C 610 11602 594
s. Meadow Lodge King's Don d. Sunnydale Colee's Sapphire

§FOSTER, RUSSELL E., MAPLE GROVE FARM, AUGUSTA, MAINE.
Hidden Acres Majesty's Elvine 3-2 305C 610 5525 297
s. Wethersfield Majesty d. Leeside Elmira
Maple Grove Baron's Polly 3-10 272C 544 4334 225
s. Haven Hill Master's Baron d. Maple Grove Porter's Polly
Maple Grove Beau's Patsy 3-10 256C 512 3844 173
s. Wethersfield Patrician's Beau d. Maple Grove Horatius' Patsy
Maple Grove Educator's Ardena 3-2 245C 490 3726 173
s. McDonald Farms Educator d. Maple Grove Ardena

§FOWLES, ELWYN M., SUNNYDALE FARM, SOUTHAMPTON, MASS.
*Sunnydell Coreen 7-11 305 610 8767 421
s. Pharos King Conquest d. Lincoln Charming Rebecca

§FOXBOWER, JULIUS W., JUL-MAR FARM, WILMINGTON, OHIO.
*Crown Prince's Edna May 4-8 305 610 5038 217
s. Langwater Crown Prince d. Osage Edna

§FRANKLIN, J. PAUL, GOODVIEW, VA.
*Hanover Hill J. Faithful 3-5 305 610 7246 398
s. McDonald Farms Jason d. Foremost Footprint's Faith
*Hemlock Bittie O'Day 4-10 231 462 8903 447
s. Tree Hill Charlie d. Sheppard Farm's Biddy O'Day
*Hemlock C. Edmira 7-11 239 478 8100 393
s. McDonald Farms King's Colonel d. Hemlock Edna

§FUNK, ALVIN L., A. L. FUNK DAIRIES, COLLEGEVILLE, PA.
*Pet's Gloria of Funk's Farm 9-0 301 602 7172 362
s. Bertha's Gusie of Funk's Farm d. Onna Grace Pet of Funk's Farm

§GALLAGHER, HOWARD E., GALLAGHER GUERNSEY FARM, OLNEY, ILL.
Bettyann of Dimple's Dot 2-1 272C 544 4614 251
s. Curtiss Candy Noble Curtiss d. Tillybardin's Dimple's Dot

§GAMBONINI, R., OLD ADOBE RANCH, PETALUMA, CALIF.
*Fresno Elmo's Edora 8-3 365 730 12694 594
s. Fresno Valor Elmo d. Escalon Pandora

§GARDINER, R. H., OAKLANDS FARM, GARDINER, MAINE.
*Oaklands Glen's Laura 10-8 336C 672 8222 368
s. Rockingham Glen d. Defiance's Laura of Oaklands
Oaklands Golden Honeybee 2-5 365C 730 9838 494
s. Great Elm C. Initiator d. Oaklands Jade

§GARST, W. M., HEMLOCK FARM, ROANOKE, VA.
*Dean of Rosegill 6-11 305 610 9664 527
s. McDonald Farms Honor Bright d. Raider's Fancy of Rosegill
*Hemlock Clareisa 7-11 278 556 9076 381
s. Klondike Kemlock d. Clara of Cottonade
*Hemlock Oberon's Baroness 4-8 305 610 10240 478
s. Butterfat Oberon d. Spruce Run Noblesse Anita
*Hemlock Pre Holliqueen 5-8 305 610 10844 466
s. McDonald Farms Pre Eminent d. Hemlock Holligirl
*King's Cleo of Beaver Dam 9-3 282 564 9090 513
s. Quail Roost King Valor d. Flossie of Beaver Dam

§GEORGIA EXPERIMENT STATION, BLAIRSVILLE, GA.
*Duke's Maxim Bossie 7-3 305 610 4622 243
s. Maxita Royal Duke d. Julia of Twin Oaks Farm

§GERED FARMS, INCORPORATED, MARSHFIELD, WIS.
Dictator's Pride's R 6-4 305C 610 8927 462
s. Ploverlin Dictator's Joe d. Patriot's Blondie's Pride
Fiebrantz Stock Farm Freda 4-4 355 710 6847 331
s. Butterfat Blazer's Reliance d. Grenfel Clarion Margot
*Maizeland Pride's Portia 5-7 278C 556 6502 300
s. Fairmount Master's Nobleman d. Fairmount Lula Pride

§GILLMOR, R. D., BETHWAY FARM, BETHANY, CONN.
*Bethway Farms Farina 3-4 305C 610 9197 417
s. Green Meads Bethway d. Pharos Baron's Farine
*Holly Farm Linda Rose 4-9 305C 610 8459 484
s. Warden of Wildwood d. Hamlet Hill Linda
*Langmore A Patsy 7-1 303C 606 8338 390
s. Coronation Agitator d. Fiddlers Patsy
*McDonald Farms Ideal Nidyllis 4-7 305C 610 10091 513
s. McDonald Farms Ideal d. McDonald Farms Idyllis

§GLESSNER, JOHN J., ARGILLA FARM, IPSWICH, MASS.
*Argilla Rose 4-10 260C 520 7180 321
s. Splitsilk's Delight d. Spot of Radio Guernsey Farm
Argilla Turk's Nancy 2-2 281C 562 6287 311
s. Argilla Turk d. Argilla Rose

§GOIN, FRANCIS R. & WILMA, LIBERTY, NEBR.
*Byercroft Admiral's Charlotte 4-1 305C 610 8701 429
s. Sun-Blest Farms Admiral d. Byercroft Cherry Blossom

§GORMAN, J. C., CEDAR BROOK FARMS, BELLVILLE, OHIO.
Byers' Ideal Lucy 2-8 305C 610 8103 383
s. Ideal's Shane d. Glen Oaks Forward Lucy

§GOSCH, ARNOLD A., CHEERI-HILL FARM, BIGELOW, MINN.
Cheeri-Hill National's Fantacy 2-0 257C 514 7604 332
s. Burton Lane Ace's National d. Cheeri-Hill Norris' Faithful
*Cheeri-Hill Norris' Faithful 5-1 283C 566 10104 406
s. Burton Lane's Thor's Norris d. Buttergold B. Levis' Superb

§GOULDIN, J. M., WINDSOR FARM, TAPPAHANNOCK, VA.
*Windsor Royal's Fawn Lady 6-0 269 538 6431 356
s. Midview Majesty's Royal d. Windsor Maxim Lucy

§GRABER, JOE M., SPRING LAKE FARM, HUTCHINSON, KANS.
*Mildred's Red Susie 8-9 303 606 8359 395
s. Vansdale Crusader's Big Boy d. Max's Mildred
Spring Lake H. Clover 2-10 341 682 6854 394
s. McDonald Farms High Skyline d. Skyline King's Carrol
*Spring Lake King's Reny 5-11 305 610 9428 566
s. Repelmar L. May King d. Gerty's Ruby

§GREENLAW, VERA, GREENLAW FARM, BELFAST, MAINE.
*Greenlaw Farm Etta 3-3 354C 708 8235 451
s. Florham Prince of The East d. Greenlaw Farm Pert

§GREER, WILLIAM E., GREEN CROSS FARM, SALEM DEPOT, N. H.
*Maple Lawn Cassie 5-6 242C 484 4487 223
s. Patriot of Ware d. Maple Lawn Cino
*Maple Lawn Darla 4-5 263C 526 6376 290
s. Greenway Watchful d. Maple Lawn Ninette
*Maple Lawn Lady Monica 5-9 278C 556 7590 356
s. Greenway Watchful d. Maple Lawn Marta

§GRIFFIN, JOHN S., CENTERVILLE, MD.
*Ratcliffe Manor Patricia 12-11 365 730 6651 325
s. Blakeford Country Boy d. Crum Creek's Begonia

§GRIMES, WARREN G. & CHARLOTTE E., GLEN GROVE FARM, URBANA, OHIO.
Glen Grove Radium's Addie 2-7 305 610 4942 259
s. Welcome In Radium's Forward d. Glenn Grove Sadie
*Welcome In Delores 6-7 108C 216 1536 79
s. Langwater Cardinal d. Pauline's Bright Star Delores
*Welcome In Winona 6-5 365 730 8654 391
s. Langwater Cardinal d. Rose Marie's Valor Winner

§GUARD, WILLIAM B., MAPLE HILL FARM, LAWRENCEBURG, IND.
Maple Hill Royal Queen 3-8 365 730 8409 385
s. Maple Hill Royal Lee d. Pasture Belt Queann

§HACH, WALTER F., MR. & MRS., WALTONA FARM, MEDINA, OHIO.
Waltona Humoresque 2-7 284C 568 5402 255
s. Maestro of Waltona d. Waltona Myrtle

§HACKMAN, ARTHUR K., WILLOW BROOK FARM, LANSDALE, PA.
Willow Brook M. Jean 2-2 305C 610 6114 268
s. Locust Grove H. Master d. Willow Brook R. Jean
*Willow Brook R. Jean 4-11 298C 596 8357 391
s. Coldspring's Vanity's Royal d. Willow Brook B. Jean
*Willow Brook R. Marian 3-9 305C 610 6244 293
s. Coldspring's Vanity's Royal d. Willow Brook Marian
*Willow Brook Royal's Madonna 3-10 305C 610 8377 442
s. Coldspring's Vanity's Royal d. Brightlad's Mayflower
*Willow Brook Royal's Rosette 4-1 305C 610 9120 472
s. Coldspring's Vanity's Royal d. Willow Brook Red Rose

§HALF CROWN STOCK FARM, BISSELL, N. J.
*Ideal's Marshall's Bet 5-8 305 610 7501 385
s. Ideal's Marshall Lad d. Ideal's Senator's Bet
*Masher's Bountiful 6-6 305 610 7866 401
s. Kilmac Masher d. Kilmac Leader's Bountiful

§HAMILTON, JOHN T., II., LAKESIDE FARMS, MARION, IOWA.
Cheery's Merry of Lakeside 5-4 305C 610 7732 403
s. Hill Girt Cheery Chevalier d. Archer's Jenny of Lakeside
Maggie of Lakeside 4-10 301C 602 10242 424
s. Hill Girt Cheery Chevalier d. Ida May of Lakeside
Olivia of Lakeside 2-10 290C 580 5642 303
s. Sanfadair Bell Boy d. Karine of Lakeside

§HAMPTON, FRANK, MILLWOOD DAIRY FARM, COLUMBIA, S. C.
*Laddie's Sibyl's Katherine 8-11 305C 610 5911 319
s. Lady Katherine's Laddie d. Daisy's Sibyl Posie
Laddie's Some Trouble 2-2 365 730 6318 329
s. Lady Katherine's Laddie d. White Ensign's Troublesome
*Little Sybil's Ungel 3-4 255C 510 4077 202
s. Lady Katherine's White Ensign d. Laddie's Little Sybil
*White Ensign's First Daisy 3-9 303C 606 6363 306
s. Lady Katherine's White Ensign d. Ensign's Depression Daisy
*White Ensign's Lula 3-7 305 610 4865 246
s. Lady Katherine's White Ensign d. Laddie's Lady Bella

§HANK, HARRY & NANCY LEE, LONE OAK FARM, MONONGAHELA, PA.
*Lone Oak Select Blanche 4-5 305 610 10635 481
s. Flying Horse Select's Trumpet d. Lone Oak Blanche
*Lone Oak Select Manda 4-1 305 610 8552 463
s. Flying Horse Select's Trumpet d. Bess' Golden Manda

§HANNEMAN, EDWIN & SON, GOLDEN ARROW FARM, MADISON, S. DAK.
Golden Splendor's Patty 2-4 297C 594 5853 296
s. Boulder Bridge Splendor d. Brandtjen's Patty

§HARDIN, EARL E., GOLDEN CHARM FARMS, BOW, WASH.
*Avalawn Nugget 6-4 362C 694 9552 433
s. Flying Horse Flute's Colonel d. Nancy's Nugget of Springside

§HARRIS, GERALD L., PRAIRIE EDGE FARM, DODGEVILLE, WIS.
Fiebrantz Stock Farm Kama 5-9 285C 570 8262 405
s. Sherwood Forest Kama d. Fiebrantz Stock Farm Rosie
Solitude's Clara 2-1 305 610 6126 302
s. Blakeford Adele's Prince d. Solitude's Joyce

§HARVILLE, MRS. THOMAS & ARTHUR, AVALON FARM, NEW MILFORD, OHIO.
*Avalon Brilliant Virgil 3-3 305C 610 10832 435
s. Langwater Brilliant d. Lady Virginia Mirth

§HAWN, ALBERT L. & DOROTHY N., WHITE WATER RANCH, LEABURG, OREGON.
*Choice Princess Gem 5-10 305C 610 8406 446
s. Valley Gem Napoleon d. Choice Princess Betty
*Cla-ore Knight's Moonlight 3-5 305C 610 9463 524
s. Chicona Novelty's Knight d. Moonglow of Willow-wood
*Spring Brook Basil's Mary 6-11 305C 610 9805 496
s. St. James Belldukе's Basil d. Orlando's Marlene

§HAWORTH, JUNE & FRANCIS, HAWORTH FARMS, CICERO, IND.
*Haworth Farms Elsie 4-4 298C 596 9530 419
s. Wolfpen Advancer d. Captain's Agnes
Haworth Farms Lena 1-10 347C 694 7396 369
s. Curtiss Candy Levity Colonel d. Chum's Worthy Delores

§HELLER, DANIEL H., FEURA FARM, FEURA BUSH, N. Y.
*Feura Peerless Empress 3-7 305 610 10147 443
s. Caumsett Peer d. Feura Dutchess

§HENDERSON, WAYNE B., DR. & MRS., RAPAWAY RANCH, PORT ANGELES, WASH.
Helen Jewel's Bessy 8-11 365 730 13095 675
s. Baker View Panzo d. Pearline's Helen Jewel
Mountview Jennifer 3-6 303C 606 7158 350
s. Wandamere Amber d. Mountview Jill
Mountview Patsy 3-4 299C 598 6806 353
s. Western Glow King Edward d. Clearbrook Patricia
Rapaway Princess Leslie 1-10 305 610 6291 283
s. Graysmarsh Prince Paul d. Fernbrook Sally's Lady

§HENDRIX, W. L. & FLORENCE, ASHMERE GUERNSEY FARM, MERIDIAN, IDAHO.
Ashmere Harmony 2-1 286C 572 5515 310
s. Sun Ida's Riley d. Ashmere's Heather

§HERKLOTZ, RUDY, ESTATE, MA-RU MEADOWS, LAPEER, MICH.
*Ma-Ru Meadow's Beatrice 9-11 196 392 7667 321
s. Ma-Ru Meadow's Atheno d. Ma-Ru Meadow's Patricia
Ma-Ru Meadow's Beau 2-7 279 558 5800 316
s. Ma-Ru Meadow's Daphne's Ajax d. Ma-Ru Meadow's Bernice
*Ma-Ru Meadow's Bessie 3-3 212 424 6140 291
s. Dunrovin Master d. Ma-Ru Meadow's Beatrice
*Ma-Ru Meadow's Daysiebell 9-1 222 444 6150 267
s. Ma-Ru Meadow's Pharao d. Ma-Ru Meadow's Daysie
*Ma-Ru Meadow's Dixie 6-1 305 610 7907 350
s. Ma-Ru Meadows Monarch d. Ma-Ru Meadow's Trixie
*Ma-Ru Meadow's Ellen 3-2 247 494 6919 323
s. Ma-Ru Meadow's Daphne's Ajax d. Ma-Ru Meadow's Eleanor
*Ma-Ru Meadow's Honey 6-5 266 532 6675 284
s. Sunset Golden Huntsman d. Ma-Ru Meadow's Julian
Ma-Ru Meadow's Martha 2-2 305 610 7478 356
s. Dunrovin Master d. Ma-Ru Meadow's Maritana
*Ma-Ru Meadow's Queen 3-8 235 470 6183 263
s. Dunrovin Master d. Ma-Ru Meadow's Dahlia
*Ma-Ru Meadow's Rita 3-2 263 526 6492 317
s. Dunrovin Master d. Ma-Ru Meadow's Reseda

§HERRON, DONALD C., MAPLE SHADE FARM, LEYDEN, MASS.
*Princess Beauty of Maple Shade 9-7 365 730 7725 367
s. Alfalfa Farm Prince d. The Pride of Maple Shade

§HERSEY, LEROY H., KNIGHTONGALE FARM, EDGEWATER, MD.
Knightongale Max Rhoda 2-2 305 610 6395 332
s. Quail Roost Master Reveller d. Knightongale Maxim Rita

§HIGH, F. L. & SON, HIGH'S HONEY FARM, MENDON, OHIO.
Honey Farm Beauty 2-0 305C 610 6571 307
s. Gold Banner Farms' Forest d. King's Princess M.
*Honey Farm Lee 3-2 365C 730 8809 357
s. Gold Banner Farms' Forest d. Mary Lee Lamar
*Honey Farm Malinda 4-1 305C 610 7991 349
s. Wrendale B's Royal d. Way-Ellen Farms Malinda
*Honey Farm Pauline 3-10 305C 610 8362 421
s. Gold Banner Farms' Forest d. Honey Farm Madge
*Honey Farm Susie 6-3 305C 610 8178 431
s. Raemelton King of Twin Pines d. Pioneer's Villa-Stan Chance

§HINGER, G. A., MOUNTAIN VU GUERNSEY FARM, WALLA WALLA, WASH.
*Pride's Gem of Golden Glow 7-6 280 560 9595 551
s. Valley Gem Parado d. Twin's Pride of Golden Glow

§HINSON, CONRAD R., GREEN FIELDS FARM, BENNETTSVILLE, S. C.
*Gold Branch ZMF Viola C 4-5 305C 610 8394 386
s. Gold Branch B Zed d. Gold Branch MF. Viola C
Green Fields Appin Babs 3-2 305C 610 8720 420
s. Quail Roost Choice Foreman d. Appin's Quality

§HITZ, ALVIN W. & SON, ROSEBUD FARM, POLK CITY, IOWA.
Rosebud Farm Delightful 2-5 305C 610 7951 404
s. Boulder Bridge King's Sun Ray d. Rosebud Farm Sheila
*Rosebud Farm F Fleurette 3-6 305C 610 9385 411
s. Boulder Bridge Footprint d. Rosebud Farm Folly
Rosebud Farm Gloria 2-2 305C 610 8066 357
s. Rosebud Farm Citation d. Rosebud Farm's Coquette
Rosebud Farm Judy 2-6 305C 610 7320 345
s. Rosebud Farm Sensation d. Rosebud Farm Joyce
*Rosebud Farm Sheila 9-7 305C 610 9078 378
s. Rosebud Hero's Reminder d. Rosebud Carriet Jean
Rosebud Farm S. Lynn 2-3 347C 694 10982 489
s. Boulder Bridge Scotsman d. Rosebud Farm Louise

§HOBAN, ALLEN E., HOBANHEIM, DECATUR, MICH.
*Hobanheim Bellakahna Einie 3-8 303C 606 5198 276
s. Hobanheim Independent Dene d. Hobanheim Una Bellakahna

§HOFFMAN, HAROLD J., HEDGEREST FARM, HASTINGS, MINN.
Hedgerest Fairy's Ila 3-3 305 610 5489 258
s. Hedgerest Kate's Flash d. Hedgerest Fancy's Fairy

§HOLBROOK, DONALD E., ROLLING ACRES FARM, CLARE, MICH.
*Rolling Acres Hildegarde 4-5 261C 522 7938 347
s. Argilla Revelle d. Cesor Bon-Ton's Hilda
*Rolling Acres Phil's Irene 3-1 247C 494 5347 250
s. Woodacres Philosopher d. Rolling Acres Rev's Inez
*Rolling Acres Rev's Aruilla 4-2 211C 422 6144 311
s. Argilla Revelle d. Vern's Ardia of Rolling Acres
*Rolling Acres Rev's Bobalee 3-4 305C 610 7397 426
s. Argilla Revelle d. Rolling Acres Babs

§HOLCOMB, TUDOR F., BROAD-HILL FARM, WEST GRANBY, CONN.
Lone Maple Butterfat Prim 2-4 305C 610 7527 384
s. Two Brooks King's Prime d. Lone Maple Butterfat Bess
*Winona Rubyanne 8-1 305 610 10421 481
s. McDonald Farms Gerald d. Winona Victory Queenie

§HOOD, H. P. & SONS, CHERRY HILL FARM, BEVERLY, MASS.
*Hoods Cherry Hill Caesar's Rae 3-1 227C 454 6134 335
s. Hood Farms Caesar d. Firecracker's Rosalie
*Hoods Cherry Hill June Oberon 3-11 247C 494 7853 405
s. Butterfat Oberon d. Firecracker's June
*Roughwood I. Claudette 3-11 277C 554 7255 389
s. Roughwood Invasion d. Roughwood King's Annette

§HUFF, LOUIS E., HUFF'S HAVEN, BREMEN, IND.
Huff's Haven King's Bess 7-3 284C 568 7932 419
s. Huff's Hill Alice's King d. Daisy's Beauty Bess

§HULL, JOHN H., "HULLSIDE", WESTMINSTER, MD.
*Hullside Future Queenie Mae 3-8 365 730 11303 520
s. Mt. Ararat Royal Future d. Hullside Queen Ann

§HUSTON, C. R., ARRUS FARMS, MEDINA, OHIO.
Arrus K. Roseola 2-1 365C 730 8932 386
s. Franchester Free King d. Arrus Rose Ola
*Franchester Hero's Dora 7-1 305C 610 10190 445
s. Forward Farms Hero Bond d. Langwater Dora

§HYLAND, HELEN S., POND ACRE FARM, CRARYVILLE, N. Y.
*High Hill Furleen 5-9 260 520 9566 482
s. Argilla Furlough d. Quitticas Zinnia
Lake Delaware Infant 2-1 305C 610 6299 351
s. Charlescote Crusader d. Lake Delaware Mei Ling
Pine Knoll Iris 5-10 296C 592 8559 509
s. Bournedale Sen-Count d. Pine Knoll Beauty Girl

§INDIGO HILL FARM, INCORPORATED, SOMERSWORTH, N. H.
*Indigo Hill Dela 4-3 365C 730 9581 422
s. Lincoln Sir Fashion d. Indigo Hill Dimple
*Indigo Hill Emerald 3-3 363C 726 7290 343
s. Tamworth Vice President d. Indigo Hill Ruby

§IOWA STATE COLLEGE, AMES, IOWA.
Ames Benevolence 1-11 278 556 5066 259
s. Boulder Bridge Wizard d. Marigold's Linda of Smithdale

§JACKSON, JOHN N., FREEGROVE FARM, STAUNTON, VA.
*Freegrove Sovereign Rosette 5-2 288 576 8554 383
s. Sovereign's Prince Darnley d. Freegrove Princess Rose
Maple Cresta Beckey 3-5 293C 586 6261 291
s. Riegeldale Conqueror's Laird d. Gayoso Martha

§JACKSON, RUTH, UPAWAY FARMS, ASHVILLE, N. Y.
*Sleepy Hollow Patricia Ann 4-11 365 730 6867 361
s. Flying Horse Master Patrician d. Gold Digger's Buttercup Fern

§JACOB, MYRON, MERM FARM, RIGA, MICH.
Cesor Elect Jennie 1-11 305C 610 7443 362
s. Cesor Mur Max Elect d. Cesor King Jennie Lou

§JANEWAY, E. G., MIDDLETOWN FARM, SOUTH LONDONDERRY, VT.
*Firremda's Janice 4-5 305C 610 8467 441
s. Tarbell Farms Peerless Valor d. Coronation Lydia

§JESSUP, ROGER W., ROGER JESSUP FARMS, GLENDALE, CALIF.
Goldeneye Ernie's Calif. 2-5 223C 446 4630 231
s. Happyholme Ernest d. Goldeneye Maxim's Cal Gal
Gwendale Cece 1-11 274C 548 8076 396
s. Westlynn Dolly's Dan d. Gwendale Vallie Chic
Silver Joy's Cheryl 2-10 287C 574 7697 387
s. Klondike Patrician d. Brays Island Pauline

§JOHANNA FARMS, INCORPORATED, MEADOWLANE FARM, PENNINGTON, N. J.
Johanna Farms H. Flirt 2-9 276 552 5387 276
s. Glenburnie Haro d. Meadowlane Fannie
Johanna Farms Jay 2-5 305 610 4301 241
s. Meadowlane George W. d. Partridge Independent Jay
*Johanna Farms Mira 3-10 305 610 6580 353
s. Meadowlane George W. d. Meadowlane Mira
Johanna Farms Sonata 2-5 305 610 5923 275
s. Meadowlane George W. d. Meadowbrook Hardwick's Sophie
*Meadowlane Edna 4-10 305 610 6898 375
s. Glenburnie Haro d. Meadowlane Ettie
*Meadowlane Louise 4-4 297 594 5121 295
s. Glenburnie Haro d. Meadowlane Lucille
*Meadowlane Selina 10-8 305C 610 7137 346
s. Glenburnie Valiant d. Norwood Princess Sylvia
*Meadowlane Ula 12-5 305 610 5500 266
s. Rosette's Rex d. Meadowlane Una
*Pohatcong Ginger 4-2 305 610 6530 327
s. Hilltop Butterfat Senator d. Pohatcong Janet
Pohatcong Tootsy 4-10 302 604 8961 449
s. Two Brooks Dare d. Pohatong Cora

§JOHNSON, HOWARD H., VALKOMNA GUERNSEY FARM, OTTAWA, KANS.
Valkomna L. Raynee 2-8 121 242 2998 171
s. St. Albans Valiant Paint's Lad d. Playmate's Queenie

§JOHNSON, RALPH L., TWIN ROCKS FARM, CONSTANTINE, MICH.
*Twin Rocks H. Jennie 4-7 280C 560 5057 226
s. Flying Horse Amy's Horatius d. Twin Rocks Mars' Jennie

§JOHNSON, W. L., JR., FAR FIELDS FARM, WASHINGTON, CONN.
*Far Fields Bette 4-8 263 526 9962 537
s. Coronation Pathfinder d. Far Fields Betsy

§JOHNSON, MR. & MRS. WALTER & SON, NORTH FARM, CHAZY, N. Y.
*North Farm Achilles' Judy 4-7 365 730 10907 552
s. Whimsy My Antonia's Achilles d. Victor's Blue Jewel

§JOHNSTON, CLYDE R. & BATES, W. H. & BONNIE, ROCKGLEN FARM, CARTHAGE, MO.
Beechwood Bess Jean 2-5 305C 610 9063 404
s. Welcome In King Steadfast d. Crystal of Valley View

*Rockglen Comet's Charm 3-3 305C 610 8612 436
s. Dondale Plutocrat's Ace d. Dondale Comet Diana
Rockglen's T. Gloria 1-11 305C 610 6696 325
s. Welcome In Claremore d. Beechwood Freeman's Rebecca

$JONES, B. B. & FLOYD, SUMMITSTEAD'S FARM, BRINKHAVEN, OHIO.
*Glenda Gene of Doll Homestead 7-3 305C 610 9557 489
s. Ideal's Fancier d. Glenda of Doll Homestead
*Summitstead's Ray's Daisy 8-7 274C 548 7719 352
s. Ideal's Count Ray d. Summitstead's Daisy
*Summitstead's Rose's Gal 7-4 281C 562 4741 284
s. Ideal's Count Ray d. Summitstead's Rose's Pet
Summitstead's Whitcomb's Rose 2-7 305C 610 8597 399
s. Ideal's Whitcomb d. Summitstead's Rose's Pet

$JORGENSEN, WILLIAM, GOLDEN DALE GUERNSEY FARM, EDMORE, MICH.
*Silver Hills Marlene Cherub 6-3 270 505 7223 404
s. Silver Hill's Aristocrat d. Silver Hills Marlene Cherub

$JUMP, DALE C., GUERN-DU FARM, KENTON, OHIO.
*Mt. Logan Rosanneta 5-5 305C 610 8847 430
s. Franchester Royalist d. Mt. Logan Rosann

$KAMM, ROY J., EMROY FARM, MARIETTA, N. Y.
Emroy Christine 2-3 365 730 8257 432
s. Douglaston Cristy's Challenger d. Newman Farms Bright Lulubel
*Emroy Tess 7-11 305C 610 8625 430
s. Hayfield's Silver Liner d. Emroy Fanny

$KAUFMANN, OLIVER M., PINE HILL FARM, CORAOPOLIS, PA.
*Pine Hill Della 3-3 305 610 7019 385
s. Wethersfield Caesar d. Rosewald Belle's Bella
*Pine Hill Diana 6-8 287C 574 7586 414
s. Friendship Renown Grant d. Grandview's Lad's Diana
*Pine Hill Kezia 4-9 305 610 7222 400
s. Wethersfield Caesar d. Wethersfield Kezia
*Pine Hill Marguerite Ann 6-6 251 483 4985 263
s. Maple Lane Gem's Pharaoh d. Overland Nora

$KEELING BROTHERS, AVONDALE DAIRY FARMS, DES MOINES, IOWA.
Avondale Farms Celia 1-10 305C 610 5564 301
s. Boulder Bridge Merrymaker d. Iowagold Janet
Avondale Farms Finesse 2-4 305C 610 5334 248
s. Boulder Bridge Merrymaker d. Zona's Bertean of Avondale

$KEHRET, CARL E. & SONS, CRESTWOOD FARM, AUSTIN, MINN.
*Avon Farm's Alexis 6-4 365C 730 11721 515
s. Boulder Bridge Mercury d. Avon Farm's Trixie
Crestwood Georgia 2-5 305C 610 8485 400
s. Boulder Bridge Design d. Crestwood Dorothy

$KENISTON, ROBERT L., KEN LEE FARM, NEWMARKET, N. H.
Ken-Lee W. P. Gracene 2-8 285C 570 6359 305
s. Wethersfield Rose's Prince d. Ken-Lee Prince's Grace

$KENNEDY, GRAFTON S., HARMONY HILLS, HAVRE de GRACE, MD.
*Charity of Ann's Acres 10-6 296C 582 6163 277
s. Rosewald II Duce Supreme d. Summer Guest of Ann's Acres
*Golden June of Ann's Acres 8-3 272C 534 7033 345
s. Rosewald II Duce Supreme d. Golden Girl of Ann's Acres
Harmony Hills Cid's Cherie 2-7 256C 502 4355 235
s. Florham Cid of Harmony Hills d. Maple Lane Donna Cherub
*Thankful of Ann's Acres 2d 8-7 305 607 5663 289
s. Rosewald II Duce Supreme d. Thankful of Ann's Acres

$KEPPLE, E. D., KEPPLE ACRES, FARMINGTON, ILL.
Kepple Acres Barbee 2-3 305C 610 4859 305
s. Curtiss Candy Lucky Lux d. Kepple Acres Barbara
Kepple Acres Jane 1-11 305C 610 5482 272
s. Curtiss Candy Lucky Lux d. Kepple Acres Jean

$KERN COUNTY UNION HIGH SCHOOL, BAKERSFIELD, CALIF.
*Kerndale Fitz Christie 4-8 305 610 8688 334
s. Kerndale E Rose's Caesar d. Patrick's Supreme Sarah Fitz

$KIESLING, M. F., MAPLE LEAF FARM, FORT ATKINSON, WIS.
*Maple Leaf Slogan's Eve 5-0 275 550 7256 340
s. Weg Acres Levity Slogan d. Violet Rose's Honey Suckle

$KING, LEWIS E., ELMSTEAD FARM, NEW BRAINTREE, MASS.
Elmstead Faith's P. Wonder 2-10 262 524 6414 285
s. Elmstead Faith's Foremost d. Elmstead F. P. Wonder

$KNIGHT, C. L. & SONS, PINE VIEW, SPRINGVILLE, IOWA.
*Pine View Bonnie Bell 2-11 305C 610 8250 403
s. Suburban Coronation King d. Pine View Bonnie
*Pine View Julia 3-9 274C 548 7616 330
s. Elmwood Goldie's Grandee d. Jo of Honey Hill 2d
Pine View Mark's Barbara 2-1 305C 610 9910 500
s. Pine View Rosetta's Mark d. Pine View Bonnie
*Pine View Nellie Lou 5-2 365C 730 12146 538
s. Elmwood Goldie's Grandee d. Pine View Nadine

$KNIGHT, CLARENCE O. & CHARLIE L., KNIGHTDALE FARM, GUILFORD COLLEGE, N. C.
Knightdale Chris's Rena 2-1 271C 542 4043 246
s. Quail Roost Master Chris d. Knightdale No Max Ruth
*Knightdale Count's Buttercup 8-1 287C 574 9543 420
s. Quail Roost Royal Count d. Knightdale Royal's Myrtle
*Knightdale Count's Cinderellar 8-10 305C 610 9043 457
s. Quail Roost Royal Count d. Knightdale Prince's Blanch
*Knightdale Count's Emma 7-4 305C 610 10493 503
s. Quail Roost Royal Count d. Lucky Buck's Perfection
*Knightdale Maxim's Glow 4-4 289C 578 8192 344
s. Knightdale Maxim's Majesty d. Knightdale Count's Goldena
*Knightdale No Max's Grace 4-11 305C 610 8147 378
s. Quail Roost No Max Master d. Knightdale Royal's Glow
Knightdale No Max's Netty 2-11 285C 570 4800 229
s. Quail Roost No Max Master d. Knightdale Count's Helen
Knightdale No Max's Sara 2-11 296C 592 6975 345
s. Quail Roost No Max Master d. Knightdale Susia

$KOMMINSK & HERTEL, DIXIE VIEW FARM, LIMA, OHIO.
*Dixie View Farm's Daisyette 3-10 269C 538 5500 288
s. Gayoso Phil's Hollistar d. Daisy May of Brae Bonnie
*Sun-Blest Farms Alpha 7-6 305C 610 11477 517
s. Langwater Esquire d. Pine Manor Alert's Alpha
Willow Mead's Supreme Ann 2-4 297C 594 6720 327
s. Byers' Ace's Lad d. Byers' Grand Duke's Ann

$KURAS, ANTHONY, FLOWER FARM, WEST SUFFIELD, CONN.
Flower Farm King's Elsie 3-2 270C 540 6769 302
s. Doral Farms Supreme King d. Flower Farm Gloria

$LACHMAN, HAROLD & RICHTER, WALTER H., JOHN PLAIN FARM, CARY, ILL.
*Sunnyacres' Special 5-3 305C 610 8181 417
s. Curtiss Candy P. Baron d. Shady Gulch Special

$LAGE, HARRY, STEDE WELL FARM, DAVENPORT, IOWA.
Stede Well's Tuleen 2-7 305 610 6799 320
s. Foremost Comet 11th d. King's Tulip of Stede Well

$LAKE, H. SHERMAN, MAPLE LAWN FARMS, LYONS, N. Y.
Maple Lawn's Carlene 2-6 305C 610 8888 406
s. Caumsett Domino d. Climax Lady's Charm
*Maple Lawn's Chief Violet 5-6 305C 610 10078 443
s. Maple Lawn's Chief Carib d. Duke's Violet of Clover Hill

LANGLEY, E. E., HILL TOP DAIRY, UNION, S. C.
*¶Coldspring's B. R. Golden 7-7 365 761 10787 558
s. Coldspring's Beauty's Romulus d. Horse Shoe F Golden Rose

LARKIN, HOWARD T., BEDLAM FARM, MIDDLEBURY, CONN.
*Biscoe Melody Lenfestey 3-8 305C 610 7383 396
s. Biscoe Elector d. Biscoe Margie Lenfestey
*Laurel Locks Madrey 4-9 305C 610 11440 587
s. Laurel Locks Helios d. Laurel Locks Corrode
*White Fences Selma 4-10 305 610 10870 586
s. Hominy Hill Dauntless d. Rycklaver Dairy Secret

$LARRABEE, GEORGE W., JR., JUNIPER LEDGE FARM, BATH, MAINE.
*Clearview Farms Hubert's Rose 3-2 237C 474 4185 193
s. McDonald Farms Hubert d. Clearview Lady Flora

$LARSON, SIMON C. & WAY, JULIUS L., WAYLAND FARM, MILLINGTON, ILL.
*Prize's Val of Wayland 4-0 240 480 6163 284
s. Langwater Prize d. Valpear's Rock

$LASSEN, DOROTHY P., BOULDER KNOLL FARM, CHESHIRE, CONN.
*Boulder Knoll Bft. St. Angel 3-8 246 492 7597 401
s. Mulhocaway Saint-Boulder Knoll d. Boulder Knoll Winnefred

$LEHMANN, EDISON, PRAIRIE FARM, BERNE, IND.
*Mark-Haven Royal Willene 4-4 305C 610 8246 362
s. Woodacres Royal Defiance d. Willow Brook King's Ego
Prairie Farm Beauty's Marie 2-5 365 730 8810 416
s. Kramer Farms Royal d. Groscost's Manella Lea Beauty

$LEUTHOLD, HANS, WILSONA FARMS, TILLAMOOK, OREGON.
*Wilsona's Charming Lily 10-4 365 730 17062 698
s. Reveler of Thousand Springs d. Darling Lily of Mount Glacier

$LINBURN, R. E., SPRING WATER FARMS, STOCKTON, N. J.
Springwater's Honorable Beauty 2-7 305C 610 6787 329
s. Woodacres Honorable Phil d. Springwater's Dream
Springwater's Honorable Blanch 2-11 302C 604 8345 404
s. Woodacres Honorable Phil d. Springwater's Lady Mary
Springwater's Honorable Edith 2-7 305C 610 8280 364
s. Woodacres Honorable Phil d. Stonybrook Commander's Mitzi
Springwater's Honorable Goldie 2-10 305C 610 8870 436
s. Woodacres Honorable Phil d. Springwater's G. Queen

LINDSAY, WILLARD J., SPREADING ELM FARM, NORTH LAWRENCE, OHIO.
Emily of Spreading Elm 3-4 241C 482 5065 218
s. Langwater Dreamer d. Gertrude of Spreading Elm
Eva of Spreading Elm 2-7 305C 610 7541 383
s. Coldspring's B. R. Superb d. Toni Jo of Spreading Elm
Mary Ann of Spreading Elm 3-10 270C 540 5090 257
s. Langwater Dreamer d. Mary of Hazel Grove

$LIPE, WILLARD C., LIMESTONE CREEK GUERNSEY FARM, MANLIUS, N. Y.
*Bondie's Lula Lady 7-2 358 716 10652 611
s. Forward Farms War Bond d. M. Gold Mine's Lady May
Frisky of Limestone Creek 2-3 305C 602 9101 393
s. Tarbell Champion Standard d. L. Golden Lad's Merea

LIST, ROSE MARIE, INDIANAPOLIS, IND.
Gayland's Levity Vet 2-4 292C 584 6604 305
s. Raemelton Levity King d. Gayland's Vera

$LITTLE, IRVIN L. & ELLA O., FOLLY FARM, GRIDLEY, CALIF.
Happyholme Hector's Heiress 3-8 305C 610 8284 427
s. Happyholme Regal Hector d. Spruce Run Belle's Heiress

$LOCKE, R. F., LOCKSHORE FARM, HICKORY CORNERS, MICH.
*Lockshore Crusader's Tamie 6-8 305C 610 14807 761
s. Lockshore Swan's Crusader d. Loma Supreme's Tamie

$LOCKE, RONNALDA W., LOCKE FARM, WEST BRATTLEBORO, VT.
*Hornpipe's April Mayflower 7-3 305 610 8661 432
s. Ladderlook Hornpipe d. Red Wing's April Sunflower

§LOGAN, JOHN P. & PAUL S., ELMDALE FARM, LAFAYETTE, IND.
Elmdale Levity H. Flair 2-7 278C 556 5743 264
s. Curtiss Candy Levity Heir d. Elmdale King's Flicka
Elmdale Nomad Heather 2-7 305 610 7612 412
s. McDonald Farms Laird's Nomad d. Elmdale Taurine Hollyrose

§LUCE, J. K., LU-ACRES FARM, NAMPA, IDAHO.
*Brookacres Belle's Bellinda 6-6 287C 574 6050 287
s. Chuckanut High Boy d. Belle of Aldahome
*Goldendale Ruby Lu 9-1 270C 540 6590 321
s. Chicona Louis d. Goldendale Diamond
Lu-Acres Barbara 2-0 305C 610 7955 356
s. Westlynn Marie's Monarch d. Brookacres Belle's Bellinda
Lu-Acres Mary 2-1 285C 570 5334 263
s. La Homa Farm's George d. Zephyr's Mary Ann
Lu-Acres Vera 2-0 290C 580 6364 320
s. Bonnibell Cordelia's Bonanza d. Victoria of Idapine
*Vashti of Thousand Springs 9-10 305C 610 8330 369
s. Franchester Reflector d. Vera of Thousand Springs

§LUKAVICH, THEODORE, LUKDALE FARMS, WEST SUNBURY, PA.
*Ann-Tony Farms Ellen 7-4 266C 532 8631 397
s. Coldspring's Hardwick's Jim d. Ellen of Dundee
*Lukdale Bessie Ann 5-4 253C 506 8132 398
s. Rockingham Volunteer d. Princess Bess of Dundee
*Lukdale Ellen's Ellenor 3-4 282C 564 7287 312
s. Lukdale Admiral Levi d. Ann-Tony Farms Ellen
Lukdale Fairy 2-8 279C 558 7016 329
s. Pine Manor King's Major d. Suzanne Climax's Fairy
Lukdale Fern 2-8 265C 530 6980 318
s. Locust Grove P. Charmer d. Ann-Tony Farms Bonnie
*Lukdale Helen 5-7 275C 550 7530 362
s. Pointer's Advocate d. Lochdee of Dundee
Lukdale Marsha 2-11 305 610 8304 456
s. Pine Manor King's Major d. Polly's Forceful's Marie
*Lukdale Millie 3-9 299 598 8657 468
s. Lukdale Admiral Levi d. Lukdale Fairy Tillie

§LYMAN, JOHN, THE LYMAN FARM, MIDDLEFIELD, CONN.
*Gunsight Lucy 4-4 305 610 7350 336
s. Broadmeadows Bickleigh d. Gunsight Gale

§MAHR, MARVIN L. & SONS, WYNOLA GUERNSEY FARM, INDIANOLA, IOWA.
*Wynola Fredetta 9-8 302C 604 [illegible] 496
s. Boulder Bridge Jethro d. Freda of Wynola
*Wynola Marianette 3-3 299C 598 6879 388
s. Boulder Bridge Sailor Boy d. Wynola Marianna
*Wynola Martina 4-1 305C 610 7725 370
s. Boulder Bridge Sailor Boy d. Wynola Martie

§MAINE, UNIVERSITY OF, ORONO, MAINE.
*Pretor's Adella 10-8 305 610 7004 332
s. Argilla Pretor d. Amy D. Buccaneer
*U. M. Faithful Camilla 3-8 305C 610 7249 343
s. McDonald Farms Faithful King d. Gold Dust's Beulah

MAINSTONE FARM TRUST, WAYLAND, MASS.
*¶Mainstone Countess Candygirl 3-6 298C 894 7856 367
s. Green Meads Win-King d. Mainstone Countess Candytuft
¶Mainstone N. Ladino 2-5 275C 825 6954 [illegible]
s. McDonald Farms Steadfast Nebo d. Mainstone Lucky Clover
*¶Mainstone Queen Fayetta 4-1 305C 853 9408 [illegible]
s. Howland Noble Ritor d. Onisquethaw Fayetta
*¶Mainstone Valanna 8-10 305C 915 10859 [illegible]
s. Flying Horse Master's Valor d. Mainstone Betty's Anna

§MAITLAND, GERTRUDE M., MAITLAND'S RANCHITO, DULZURA, CALIF.
*Maitland's Smiling Maureen 3-8 305 610 7780 412
s. Santa Cruz Hannibal's Royalist d. Imperial Valley's Maurine

MANGAS, STANLEY W., STANRUTH FARM, UNION CITY, IND.
*Stanruth Charm 8-8 305C 610 7733 403
s. Franchester Collegate d. Stanruth Starlet

§MANSKE, WILLIAM, RAINBOW RIDGE FARM, BLUE EARTH, MINN.
*Green Needles Mary 3-5 305C 610 6095 280
s. McDonald Farms Harvester d. Green Needles Melody
*Green Needles Milady 5-10 305C 610 8558 377
s. Pine Ridge Honesty d. Dixie's Delight's Rita

§MARKLEY, C. ROLLAND, SHARON FARM, ELLISVILLE, ILL.
Merry Mound Helen 3-5 286C 572 6299 262
s. Curtiss Candy Levity Mischief d. Merry Mound Becky
Sharon Boy's Faith 1-11 293C 586 8019 347
s. McDonald Farms Prediction Boy d. Sharon Martha

§MARTIN, CLARENCE P. & SPARKS BROTHERS, MILKY WAY GUERNSEY FARM, GREENFIELD, IND.
*Milky Way's Brilliance 5-1 292C 584 6639 324
s. Wey Acres Levity Bugler d. Milky Way's Admiral's Beauty
Milky Way's Levity Bloom 1-11 305C 610 4916 227
s. Wey Acres Levity Bugler d. Milky Way's Actor's Blossom
Milky Way's Levity Rosebud 2-1 305C 610 4601 231
s. Wey Acres Levity Bugler d. Milky Way's Rose
Milky Way's Levity Suzie 2-5 303C 606 5871 260
s. Wey Acres Levity Bugler d. Milky Way's Sue

§MARSH, CLYDE E., MARSHLAND, MIDDLETOWN, OHIO.
*Ninon of Marshland 3-2 365C 730 10652 427
s. Sun-Blest Farms Columbus d. Nankeela of Marshland

§MAYER, R. D., PRAIRIE HILL FARM, BIGELOW, MINN.
*Prairie Hill D. Sophia 4-6 263C 526 6027 377
s. Cuthbert Farm Deluxe d. Prairie Hill Phylis Jean

§McCONNELL, GEORGE T., MR. & MRS., FIVE POINTS FARM, WEST SALEM, OHIO.
*Five Points Katrina 7-11 365C 730 12180 645
s. Yankee Boy of Walnut Lane d. Five Points Odetta

§McCRACKEN, F. W., WALNUT CREEK GUERNSEY FARM, TRACY, CALIF.
Rose of Walnut Creek 9-3 305 610 11078 514
s. Matapa Zeke's Honey Count d. King's Sierra Rose

§McCULLOUGH, H. P., HALL FARM, NORTH BENNINGTON, VT.
Glastenbury Denley's Sunspot 3-7 329 658 6978 380
s. McDonald Farms Denley d. Greenway Sunspot
Glastenbury Showman's Jean 2-8 305C 610 5469 295
s. Howland Master's Showman d. Judge's Jeannette
Glastenbury Theodore's Miss 2-1 305 610 6868 336
s. Green Meads Theodore d. Hall Farm Indian Mistress
*Red Fox Reliance's Lee 6-2 294C 588 10310 484
s. Red Fox Reliance d. Red Fox Criterion's Lana

§McCULLOUGH, MARVIN, ORLETON FARM, LEXINGTON, KY.
*King's Bessie of Orleton Farm 4-9 254C 508 4708 238
s. Spendthrift King d. Arbobess P. Dale

§McDONALD, EARL E. & FANNIE F. & de BOER, HERMAN, FLOWING WELL FARM, KIRKLIN, IND.
*Hassan's Melba's Actress 4-11 305C 610 7041 334
s. Hensley's Hassan Royal d. P. F. King's Melba
*P. F. King's Nancy 7-8 305C 610 8049 473
s. Pine Manor Rose King d. P. F. Challenger's Pearl

§McINTOSH, FLORENCE P., STRATHBRAN FARM, CAYUGA, N. Y.
*Strathbran Golden Mistletoe 3-3 365 730 9308 484
s. Pharos Improver's Donan d. Strathbran Myrtle

§McLEAN, GEORGE P., ESTATE, HOLLY FARM, SIMSBURY, CONN.
*Holly Farm Princess Laverne 3-8 311C 622 6082 266
s. Holly's Levity King d. Holly Farm Laverne

§McNETT & BAUMANN, LEAVENWORTH, WASH.
Chumstick Farm Peaches 2-5 365 730 4891 288
s. Bonneville Policy d. Fran-Ell Baron's Noretta

McPHEETERS, BURL B., AMBER ACRES, STERLING, ILL.
Amber Acres Pre Honeysuckle 2-1 305C 597 7452 369
s. McDonald Farms Prediction Boy d. McDonald Farms Honeymaid

§McVAUGH, JOHN B., EDEN HILL FARM, HOCKESSIN, DEL.
*Caumsett Ocean Selena 8-8 305 610 8955 437
s. Caumsett Dynamo d. Caumsett Country Lena
Echo's Ida 2-3 305 610 6128 323
s. Echo Farm's Buccaneer d. Hillendale's Ida
Eden Fore Marie 2-2 305 610 4576 244
s. McDonald Farms Fore Norwin d. Eden Royal Marie
*Eden Deb Orilla 3-3 305 610 6785 343
s. McDonald Farms King Deb d. Orilla of Twin Spruce
Eden Echo Rosella 2-3 305 610 6296 306
s. Echo Farm's Buccaneer d. Falcon's Rosella
Eden Fore Prudence 2-5 305 610 6305 321
s. McDonald Farms Fore Norwin d. Prudence of Gwenlyn
*Falcon's Rosella 4-9 305 610 7059 411
s. Blakeford Nobleman d. Fairfields Jesebel

§McVEIGH, CHARLES J. D., JOCHAMAL FARM, HACKETTSTOWN, N. J.
*Jochamal's Frances 7-4 305C 610 9313 461
s. Gardenville Prince Valor d. Jochamal's Carol

§MENTOR FARMS, VOLGA, S. DAK.
Mentor Electa Babe 2-7 305 610 5189 303
s. Boulder Bridge Electron d. Mentor Casparo Babe

§MESSIX, W. BERNARD & WILLIAM B., JR., HOPESTEAD FARM, QUEEN ANNE, MD.
*Kennersley Patrick's Charla 7-1 266C 532 7745 318
s. Erinton Patrick d. Elk Manor's Charoxie
*Kennersley Patrick's Polly 6-11 305C 610 11228 492
s. Erinton Patrick d. Emblem's Locust Hill Polyanna
*Messix's Miss Dancer 3-0 287C 574 7159 369
s. Blakeford Translator d. Messix's Diana
Messix's Patsy Lee 2-8 287C 574 8140 346
s. Blakeford Paramount d. Messix's Patsy
Messix's Ruby 2-6 291C 582 6184 317
s. Blakeford Translator d. Messix's Roxy
Messix's Translator's Annette 2-5 288C 576 6292 303
s. Blakeford Translator d. Messix's Anita

§MESSIX, W. BERNARD & H. TAYLOR, PEMBERTON FARM, QUEEN ANNE, MD.
*Messix's Edna 5-10 346C 692 9409 423
s. Blackbeard's Premier d. Messix's Lady Ethel
*Messix's Holly 2-8 303C 606 4263 207
s. Blakeford Single Lad d. Messix's Helen
*Messix's Snowflake 2-6 305C 610 3701 174
s. Blakeford Single Lad d. Messix's Snowdrop

METZCAR, R. H., GOLDEN PLAIN FARM, PLEASANT PLAIN, OHIO.
Pleasant Ridge Alice Patsy 7-6 305C 610 8776 414
s. Valor's Prospect d. Lone Pine Alice

§METZGER, G. J., ORLANDALE GUERNSEY FARMS, ORLAND, IND.
*Normandale's Warrior's Winona 8-4 305 610 6030 297
s. Meadow Lodge King's Warrior d. Normandale's Nancy

§METZGER, HOWARD & SONS, METZGER FARMS, CLAYPOOL, IND.
Metzger Farms Honor Sal 2-3 305C 610 9550 478
s. Villa Crest King's Honor d. Triumph's Sandy Lee
Metzger Farms Honor Viv 2-4 305C 610 9482 494
s. Villa Crest King's Honor d. Lilli's Vicky of Glenwood Farm

MEYER, ALLEN D., MEYER GUERNSEY FARM, WEST FARGO, N. DAK.
Meyer Farm Marion's Amy 3-8 272C 483 4085 204
s. Meyer Farm Arrow d. Taylor's Marion
*Question of Walkush Farm 6-2 253C 476 6802 319
s. Boulder Bridge Aggressor d. Alford Farm Martha

§MEYER BROTHERS, DELPHI DELL FARM, OLYMPIA, WASH.
*Delphi Dell Lucky's Dellena 4-2 343C 686 10275 553
s. Delphi Dell Lilly's Lucky d. Delphi Dell Marvel Dellena
Delphi Dell Pride's Lassie 2-4 325C 650 8006 398
s. Delphi Dell Mazie's Pride d. Clover Dell's Lassie
*Riverside Acres Lana 3-6 301C 602 9208 464
s. Pathway's Romulus d. Riverside Acres Elaine

§MICHIGAN STATE COLLEGE, W. K. KELLOGG FARM, HICKORY CORNERS, MICH.
*Kellogg Boris' Helen 3-2 312C 624 7945 388
s. Cesor Pontiff's Boris d. Kellogg Maxim Helen

§MILLER, LEO H. & METZGER BROTHERS, SOUTH VIEW FARM, SOUTH WHITLEY, IND.
*Beauty's Barbara 4-3 305 610 8628 389
s. Lawnsett's Bob d. Adventurous Lad's Beauty

MILLER, MARK E., CIRCLE DRIVE FARM, HUNTINGTON, IND.
¶Circle Drive's L. P. Flora 1-11 305C 696 8627 476
s. Pine Manor Levity Prince d. Circle Drive's K. H. Flute

§MILLS, FRED T., BREEZE HAVEN, SALUDA, S. C.
*Leslie's Beulah 7-9 305C 610 5804 243
s. Butler Island Leslie d. Masterpiece's Clara
*McNaughton's Acacia 12-0 365C 730 9103 372
s. Klondike Kernel d. Caroline of McNaughton Farm

§MINER, GEORGE N., GAYWOOD FARM, LAKEVILLE, CONN.
*Riverdale Prince's Nancy 6-7 246C 483 5851 279
s. Riverdale Prince George d. Riverdale Sequel Nancy

§MINNESOTA, UNIVERSITY OF, GRAND RAPIDS, MINN.
*U. of M. Don's Tess 4-3 305C 610 8449 420
s. U. of M. Donalba's Granger d. Tianna's Tess
U. of M. G. Maggie 2-2 305 610 5283 282
s. U. of M. Dacia's Grandee d. U. of M. Commander's Ellaine
*U. of M. Jethro's Gwen 3-2 305C 610 8221 432
s. Tianna's Jethro d. U. of M. Royal Gwen
*U. of M. Jethro's Dacia 3-0 305C 610 8126 414
s. Tianna's Jethro d. U. of M. Commander's Dacia
*Minnehaha Noceleau Betty 6-4 294C 588 6637 365
s. Boulder Bridge Noceleau d. Minnehaha Clipper Betty

§MISSISSIPPI STATE COLLEGE, STATE COLLEGE, MISS.
*Magnolia Royal Dairymaid 3-8 254C 508 5304 245
s. College Royal Collegian d. Collegian's Dairymaid
*Magnolia Son's Dairymaid 3-9 260C 520 6779 318
s. Walker Farms Piper's Son d. Betsy's Master's Dairymaid
Magnolia Steadfast Lilly 2-8 293C 586 7191 383
s. Walker Farms Steadfast d. Collegian's Dairymaid
Magnolia Steadfast Tulip 2-4 305C 610 7108 327
s. Walker Farms Steadfast d. Collegian's Queen Myrtle
*Riegeldale Maxim's Phlox 5-5 305C 610 8706 451
s. Riegeldale Emory's Maxim d. Riegeldale Major's Phlox

§MOFFETT, RUTH A., HIGH VIEW FARM, WAYNETOWN, IND.
High View Ruby Ann 2-0 305 610 6426 322
s. Normandy Contractor d. High View Judy's Bessie

MOORE, CHARLES J., LANGMORE FARM, CLUMS CORNERS, N. Y.
¶Langmore C. B. Annette 2-3 281C 656 7664 344
s. Coronation Langmore d. Bates' Annette
¶Langmore Happy Dream 2-11 286C 604 5899 316
s. Fairlawn Actor's Play Boy d. Langmore A. Desire
*¶Loyalist Jeannette 4-7 305C 701 8498 [illegible]
s. McDonald Farms Just Loyalist d. Yeoman's Jean

§MOORE, F. J., SHAMROCK FARMS, SILVER LAKE, MINN.
*Norgert's Adela 8-7 365 730 8669 456
s. Boulder Bridge Galahad d. Wrenwood's Adele

MOORE, HELEN L., LANGMORE FARM, CLUMS CORNERS, N. Y.
*¶Fern-Wood Mabel 3-10 305C 760 9988 551
s. Fairlawn K. Premier d. Fern-Wood Martha

§MORGAN, LEON E. & DAVID L., ROSE LAWN FARM, CRESCO, IOWA.
Rose Lawn Bonnie's Paulin 1-10 305C 610 8507 396
s. Highland Place Peer d. Bonnie Lass of Rose Lawn 2d
Rose Lawn Dot's Prissy 2-0 305C 610 6954 300
s. Highland Place Peer d. Rose Lawn Dot
*Rose Lawn Priestess 2-11 305C 610 6909 334
s. Highland Place Peer d. Rose Sue of Rose Lawn

§MORGAN, R. E. LEE, MRS., GREEN VALLEY DAIRY, MARLBORO, N. J.
Green Valley C. Pansy 7-4 305C 610 9920 455
s. Wenzbros Challenger d. Glengeran Violet
Green Valley Gov. Minnie 6-4 365 730 12031 491
s. Green Valley's Governor d. Green Valley's Actress

§MORRIS, RAYMOND P. & SON, HOOSIER PINES FARM, ELIZABETHTOWN, IND.
*Hoosier Pines Mazie 5-8 211C 422 4279 197
s. Hoosier Pines Rose's Corporal d. Hoosier Pines Princess
*Hoosier Pines P. Betsy 4-7 296C 589 7682 327
s. Golden Grange R. Patrician d. Hoosier Pines Beth

§MORTON, THOMAS E., BLUE SPRINGS FARM, CROPWELL, ALA.
Henslee Farms Pattie Cleo 3-8 353C 706 6153 313
s. Caumsett Patrician d. Master's Cleo

§MOSHER, RALPH A., RIDGEWAY FARM, UNION SPRINGS, N. Y.
Ridgeway Steadfast Trinket 2-2 305C 610 8147 436
s. Madrey Farm Steadfast d. Wren's Daisy Mae of Ridgeway

§MULLER, JOE P., JO-BE FARM, OMAHA, NEBR.
*Jo-Be C. H.'s Clariva 4-9 291C 582 7378 366
s. Skyline Clara's Hercules d. Daisy's Duchess Maid
*Jo-Be C. H.'s Elsie 3-6 289C 578 7822 337
s. Skyline Clara's Hercules d. Goldie's Larrine
Jo-Be Crusaders Fuanita 2-5 290C 580 7010 338
s. Jo-Be Jed's Crusader d. Challenger's Juanita of Jo-Be
*Jo-Be Hercules' Borealis 6-1 281C 562 7697 314
s. Pine Manor Hercules d. Liberty's Nora
Jo-Be Jed's Fern 2-8 284C 568 6100 304
s. McDonald Farms Steadfast Jed d. Jo-Be Kadi's Benefit
Jo-Be Jed's Florence 2-3 239C 478 4265 250
s. McDonald Farms Steadfast Jed d. Jo-Be Challenger's Avalon
*Jo-Be Kadi's Eunice 3-5 254C 508 6322 314
s. McDonald Farms Ideal Kadi d. Welshacres Alberta's Maxie
Jo-Be Kadi's Fancy 2-7 275C 550 6173 318
s. McDonald Farms Ideal Kadi d. Welshacres Alberta's Mamie

§MUNGLE, J. JENE, MUNGLE'S DAIRY, ATOKA, OKLA.
Mungle's Daintie 3-3 301C 602 8769 370
s. Foremost Acme 28th d. Mungle's Di Linda
*Mungle's Darling 7-9 302C 604 9249 367
s. Bonnie's Supreme d. Mungle's Daffodil
*Mungle's Luxor Fashion 4-11 259C 518 6659 342
s. Meadow Lodge Luxor d. Mungle's Flowering Rose Marine

§MUNNS, J. J., FOUR COLUMN'S FARM, LANDRUM, S. C.
*Charlotte's Maxim Pollyanna 6-4 213C 426 4058 164
s. Hillbright Maxim Rex d. Highview Pollyanna
Four Column's Trophy's Amelia 2-3 305C 610 7566 359
s. Clemson Honor Trophy d. Highland Gay Joan

MURRAY, EDGAR S. & DONALD, SOUTH RAY FARM, ALBUQUERQUE, N. MEX.
*¶South-Ray Buttercup's Trilium 8-3 305 746 8159 432
s. Adanac Prince d. Ranier Buttercup
South-Ray Dandy's Lenora 2-5 271C 542 4526 241
s. Owen's Place Ada's Dandy d. South-Ray Ada's Amneris
*¶South-Ray Dandy's Snowflake 2-11 281C 635 6402 314
s. Owen's Place Ada's Dandy d. South-Ray Joy's Snow Drop
*¶South-Ray Senator's Flower 3-11 305C 684 7538 392
s. Normandy Senator d. South-Ray Buttercup's Trilium
*¶South-Ray Senator's Headlady 3-6 305C 649 6419 331
s. Normandy Senator d. South-Ray Dandy's Goldenrod
*¶South-Ray Senator's Ruby 3-7 296C 643 7261 371
s. Normandy Senator d. South-Ray Jewel's Glitter
*¶Valley Dale Lady Virginia 2-11 305C 676 8066 400
s. McDonald Farms Oberland d. Valley Dale Lily

§MYERS, CLARENCE & MARTHA, MYERLYN FARM, CHALFONT, PA.
Myerlyn Adv. Alice 2-5 305C 610 6990 337
s. Coldspring's B. R. Advocate d. Cabin Glen Alecia
*Myerlyn Adv. Azalea 3-5 305C 610 7916 349
s. Coldspring's B. R. Advocate d. Cabin Glen Alecia
Myerlyn Adv. Fanita 2-9 363C 726 9854 456
s. Coldspring's B. R. Advocate d. Myerlyn Brier's Flicka
*Myerlyn Brier's Amy 5-4 305C 610 8016 467
s. Poniton Independent d. Cabin Glen Alecia
*Myerlyn Brier's Frisky 5-11 297C 594 8456 440
s. Poniton Independent d. Pinebrook Fashionable
*Myerlyn R. W. Tessa 3-9 295C 590 6398 342
s. Coldspring's B. R. Romwick d. Myerlyn Brier's Debby

§MYERS, MAHLON H., FRAN-MYR FARM, NEW BRITAIN, PA.
Dixie Bill's Hilda 2-11 309 587 4597 259
s. Sunset View Dixie Bill d. Gay Lad's Lady Helen
Twin Oaks Farm Fern 2-2 286C 572 6338 313
s. R. F.'s Melody Rose King d. Twin Oaks Farm Franny

§MYRIN, H. A. W., KIMBERTON FARMS, PHOENIXVILLE, PA.
*Kimberton Angela 6-9 305 610 10482 536
s. Coldspring's Noble's Knight d. Sylvia's Cecile

§NAIL, LOUIS, NAIFAIR FARMS, JERSEYVILLE, ILL.
*Naifair Grant's Dixie Lou 8-10 305 610 9661 456
s. Burton Lane's Sargon Grant d. Lulu of Appleworth

§NANNINGA, S. P. & R. S., NANNINGA GUERNSEY FARM, ALBUQUERQUE, N. MEX.
Barndale Farm Valor's Kayla 6-7 305C 610 9051 413
s. Valor of Aldarra d. Barndale Farm Kay

§NATIONAL AGRICULTURAL COLLEGE, FARM SCHOOL, PA.
NAC Conlea 2-2 268 536 6390 301
s. Wilgorlan Farms Sequel d. Farm School Valiant Conlea

§NEGOESCU BROTHERS, ANNANDALE, N. J.
Ora of Coal Hill Farm 5-9 287C 574 7641 350
s. Arrus Request Bond d. Jessie's Gertrude

§NELMS, HOMER L., MED-O-DALE FARMS, ALTAMONT, N. Y.
Med O Dale Jeanne 4-3 277C 554 6515 336
s. Gardenville King's General d. Waldorf Jeanne d' Arc
*Waldorf Faithful 9-11 365 730 11086 506
s. Waldorf Sir Byron d. Waldorf Florine's Faith

§NELSON, J. L., CEDAR DRIVE FARM, WICHITA, KANS.
*Cooper's Actor's Lola 3-4 305C 610 9932 507
s. Cooper's Actor d. Cooper's Majesty Lola
*Oven's Levity Patsy 5-4 297C 594 7288 370
s. Oven's Prince Oscar d. Oven Girlie's Levity
*St. Albans A Grand A Girlie 5-1 305C 610 11593 531
s. St. Albans Actor Grandee d. St. Albans Actor's Girlie

§NELSON, THOMAS HAROLD, ALBUQUERQUE, N. MEX.
Crescent Dalton's Marlene 2-2 305C 610 9325 462
s. Meadow Lodge Dalton's Crescent d. Vive's May

§NELSON, WALTER, LINN VALLEY GUERNSEY FARM, ALBANY, OREGON.
*Miss April Fool of Linn Valley 4-3 305C 610 7017 385
s. Nyala Supreme Jubelo d. Miss Magnet of Linn Valley

§NEWMAN, LAWRENCE M., NEW HAVEN GUERNSEY FARM, PORT ORCHARD, WASH.

Delphi Dell Lucky Ella	3-5	305C	610	8229	412
s. Delphi Dell Lilly's Lucky		d. Delphi Dell Stylish Ella			
*Delphi Dell Lucky Marvela	3-8	285C	570	8777	428
s. Delphi Dell Lilly's Lucky		d. Delphi Dell Stylish Marvela			
*Delphi Dell Philosopher's Rose	11-2	293C	586	6806	380
s. Boulder Bridge Philosopher		d. Shadybrook Rose			
New Haven Pride's Flora	2-8	300C	600	6449	308
s. Delphi Dell Mazie's Pride		d. Delphi Dell Flossie			
New Haven Pride's Sweetheart	2-7	305C	610	7393	364
s. Delphi Dell Mazie's Pride		d. Delphi Dell Marvel Sweetness			
New Haven Stylish Stella	2-3	298C	596	7523	384
s. Doo Drop's Major		d. Stylish Stella of Delphi Dell			

§NORTH CAROLINA STATE COLLEGE OF AGRICULTURE, RALEIGH, N. C.

N. C. State Majesty Beauty	2-5	305C	610	6756	356
s. Quail Roost Golden Majesty		d. N. C. State Retta 2d			
*N. C. State Renia 3d	6-6	365C	730	10803	409
s. Carolina Climax		d. N. C. State Renia			

§OLSEN, N. W., RICH LANE GUERNSEY FARM, BLACKFOOT, IDAHO.

Rich Lane Rose Ann	4-7	277C	554	7727	337
s. Prestdale Monarch's Viscount		d. Rose of Jusamite			
Rich Lane Sena	5-1	300C	600	7356	405
s. Prestdale Monarch's Viscount		d. Sandra of Rich Lane			
Sarah of Rich Lane	4-1	301C	602	5237	319
s. Prestdale Monarch's Viscount		d. Sandra of Rich Lane			

§ORAM, GEORGE S. & JOSEPH H., JR., BEAVER BROOK DAIRY, ROCKAWAY, N. J.

*Ideal's Warrior's Susie	4-5	256	512	5878	273
s. Ideal's Warrior		d. Ideal's Claremont's Susie			
*Kilmac Leader's Maid	6-10	296C	592	6825	320
s. Kilmac Leader		d. Chinquapin Tailor-Maid			
*May's Betty Evangeline	8-1	365	730	7999	336
s. Kilmac Evangeline's Butterfat		d. May's Betty Rose			
Oram's Lad Lotus Flower	3-4	305	610	7933	388
s. Kilmac Eve's Lad		d. Graymar Lotus Flower			

§OSTERMEIER, W. H., OSTERLEA FARM, MIDLAND, OHIO.

Osage Quartermaster's Quiver	3-9	365C	730	14513	607
s. Ruemelton Levity Quartermaster		d. Emerald Triumphant Questa			

§OUTHOUSE, RICHARD P., MAY RICH FARM, CANANDAIGUA, N. Y.

*Damian Rulin	5-10	365C	730	12295	653
s. Two Brooks Merlin		d. Damian Royal Ruth			
*May Rich Royal Jessica	2-11	302C	604	8569	370
s. Silver Forest Farms Royal		d. Mayrich Jessica			
May Rich Royal Patricia	2-8	305C	610	8894	405
s. Silver Forest Farms Royal		d. Silver Forest Royal Patty			

§OVERLY, DEAN G., GROVE FARM, MARYSVILLE, OHIO.

*Grove Farm S. Helen	3-5	296C	592	8072	385
s. Welcome-In Forward's Sonny Boy		d. Grove Farm Valor's Hilda			

§PANCRATZ, ARNOLD M., ELMWOOD FARM, DUBUQUE, IOWA.

Elmwood Sunset	2-3	305C	610	9123	420
s. Wey Acres Colonel's Superior		d. Premier's Sunbeam of Alvadean			
*Elmwood Venus	4-8	305C	610	10681	573
s. Elmwood Etta's Ajax		d. Premier's Sunbeam of Alvadean			
*Pleasant Ridge Ruth	9-10	305C	610	11356	616
s. Lockshore Prince		d. Pleasant Ridge Ruby			

§PATTON, ROSS, PATTONHOLM FARM, NEW LONDON, OHIO.

*Pattonholm Duke's Bonny	7-6	305C	610	9890	464
s. Daisy's Dandy Duke		d. Bonita D of Manor Hill			

§PECK, G. HAROLD, PECKHURST FARM, SCHUYLERVILLE, N. Y.

*Old Homestead Crystal	3-2	277	554	5722	279
s. Old Homestead Adventurer		d. Old Homestead Louise			
*Peckhurst Dorothy	3-1	305C	610	5992	291
s. Chapman's Royal Actor		d. Peckhurst Goldie			

§PECK, MARION M., THOMAS M. & LAUREL M., PECK'S FARM, GENEVA, ILL.

*Peck's Governor's Innocence	3-5	305	610	6320	291
s. St. James Duke's Governor		d. Peck's Sargon Buttercup			

§PEINHARDT, CAROLYN & EDGAR OTTO, EDGEWOOD, CULLMAN, ALA.

Edgewood Nancy Nada	2-2	305C	610	7191	365
s. Cooper's H. Davey		d. Three H Nancy			
*Grassview's Deloris	5-1	349C	698	7945	427
s. Quail Roost Blossom King		d. Riegeldale Viscount's Daryl			
*Grassview's His Honor's Babe	7-2	301C	602	10142	381
s. McDonald Farms His Honor		d. Clear Springs' Gold Dinah			

§PENNSYLVANIA STATE UNIVERSITY, STATE COLLEGE, PA.

*Penstate Crusader's Myra	9-1	305C	610	10305	549
s. Woodacres Steadfast Crusader		d. Ultra C's Myra of Fairview			

§PEREGO, J. C., CAMDEN, MICH.

*Perego's Rosanne	12-8	365	730	6794	325
s. Perego's Lakeshore King		d. Patrick's Nancy			

§PERESTAM BROTHERS, YARDLEY, PA.

Johanna Farms D. Perfection	2-10	236	472	3105	164
s. Spar Hill Armeria's Duke		d. Meadowlane Pinky			

§PERONA, EMIL, PERONA FARM, ANDOVER, N. J.

*Perona Butter Fat Lil	7-7	305C	610	9722	404
s. Perona Farm Butter Fat Boy		d. Perona Farm Galantine			
Perona Country Amelia	2-8	305C	610	8724	380
s. Brian Boru Countryman		d. Perona Farm Cremobel			

§PERRY, WALTER C., HICKORY RIDGE FARM, HAMPTON, N. Y.

*Maplewood Mont Mary	3-9	355C	710	8473	518
s. McDonald Farms Vermont King		d. Fra-Mar Pride			

§PETERSEN, ROSS A., ALFADINO FARM, SKANEATELES, N. Y.

Alfadino Farm Radiant Valerie	1-11	305C	610	9906	438
s. Tarbell Peerless Vanton		d. Alfadino Farm Noble Linda			
Alfadino Farm's Patricia	2-8	305C	610	9489	456
s. Old Homestead Admiral		d. Peerless Beverly of The Elms			

§PETERSON, ROBERT L., WHITE-LEA GUERNSEY FARM, EDMORE, MICH.

*Maxine's Laura	5-7	302	604	11084	552
s. Bournedale Maxim's Gold Prince		d. Victoria's Maxine			

§PFEIFFER, WALTER R. & HERMAN W., PFEIFFER FARMS, ARLINGTON, NEBR.

*General's Monogram	8-8	305	610	12210	602
s. Admiral General		d. Harvester's Moneta			

§PIONEER POINT FARMS, DIVISION OF FUNKHOUSER INDUSTRIES, INCORPORATED, CENTERVILLE, MD.

Kennersley Priscilla Pam	2-10	313	626	9110	439
s. Melfield's Patrick		d. Kennersley's Priscilla			
*Kennersley's Marina	3-10	305	610	9021	454
s. Erinton Patrick		d. Chieftain's Maris			
*Kennersley's Precious	6-1	305	610	9656	422
s. May Wort's Ambler		d. Kennersley's Princetta			
*Pattemar's Misstress	5-8	335	670	8482	377
s. Erinton Pattemar		d. Butter King's Miss			

§PLAGENS, RUSSEL E., EAST VIEW FARM, MEMPHIS, MICH.

King's Patricia of East View	2-1	305C	610	9285	388
s. Cowham Farm Chumy's Kingman		d. Pat's Bonetta of East View			

§PLANSOEN, LOUIS M., MULBERRY HILL FARM, EASTON, MD.

*Ideal's Laddie's Sophie	6-11	365	730	7181	358
s. Ideal's Sequel Laddie		d. Ideal's Gay Boy's Sophie			
*Mt. Pleasant Golda	5-10	365C	730	14775	578
s. Goldwood King		d. Golda of Merritt Hall			

§PLETCHER, HENRY L., EVERGREEN LAWN FARM, NAPPANEE, IND.

Evergreen Lawn's Dot	1-11	287C	574	6674	313
s. Florham Commando Countryman		d. Evergreen Dorthy of Sally			
Evergreen Lawn's Julie	2-4	305C	610	7447	379
s. Lawnsett Jasper		d. Evergreen Bonnie of Mary			

§PLUSHANSKI BROTHERS, THE P. B. FARM, CLINTON, N. J.

*Glen's Lady Lou of Mercer	7-9	305C	610	7980	420
s. Glen of Mercer		d. Otto's Lady Lou of Mercer			
*Locust Grove I. Beatrice	5-9	305C	610	8522	443
s. Fairlawn H. Invincible		d. Bondwick's Island Bee			
P. B. Butterfat Olaf's Blossom	2-5	305C	610	7817	338
s. Spruce Run Bft. Olaf		d. Glengeran Blossom Lady			
P. B. Butterfat Olaf's Charm	2-9	305C	610	8649	393
s. Spruce Run Bft. Olaf		d. Glengeran Charm			
P. B. Butterfat Olaf's Sundial	2-8	305C	610	9702	437
s. Spruce Run Bft. Olaf		d. Golden Harvest Sundown			
P. B. Butterfat Olaf's Sunspots	2-8	305C	610	9161	396
s. Spruce Run Bft. Olaf		d. Golden Harvest Sundown			
*P. B. Olaf's Butterfat June	3-1	305C	610	8163	387
s. Spruce Run Bft. Olaf		d. Arbobess Peerless Celia			
*P. B. Olaf's Darlene	3-4	305C	610	8132	337
s. Spruce Run Bft. Olaf		d. Badger's Darlene			

§POTTER, A. F., PENBART FARM, BARRINGTON, ILL.

*Woody Nook Prophet's Letty	4-11	305C	610	8311	360
s. Charlescote Prophet		d. Woody Nook Major's Dairylass			

§POTTS, CLAUDE A., DOT-CAP FARM, LEBANON, IND.

*Dot-Cap's Heiress	4-7	272C	544	6895	337
s. Big Springs Prince's Heir		d. Gerard's Darling			
*Dot-Cap's Ruth Ann	9-4	305C	610	7875	366
s. Lookwell L. Bruno		d. Gerard's Donna Lee			

PRATT, GEORGE D., JR., SUNNY VALLEY FARM, NEW MILFORD, CONN.

Deep Lake Laura of W. T. I. C.	4-5	305C	610	8041	508
s. Broad Hill Prospect		d. Windwood Valor Exotic			
*¶Glenholme's Lady Helen	6-11	305C	722	7807	383
s. Sunny Valley's Noble Man		d. Sunny Valley Ethereal 4th			
¶Sunny Valley Archer's Marilyn	2-4	365C	860	10295	537
s. Fairlawn Actor's Archer		d. Sunny Valley's Marilyn 2d			
Sunny Valley H. V. M.'s Emily	2-5	305C	610	6869	335
s. Hidden Valley Major		d. Hidden Valley Emily			
*Sunny Valley Lad's Flirt	3-5	252C	504	6198	288
s. Sunny Valley Royal Lad		d. Sunny Valley's Flirt			
*Sunny Valley Noble's Gaiety	3-8	291C	582	7829	390
s. Fairlawn H. Noble		d. Sunny Valley's Gaiety			
*¶Sunny Valley Pride's Ethereal	4-11	305C	659	9017	405
s. Sunny Valley's Pride		d. Sunny Valley Ethereal 4th			
Sunny Valley Rooster's Lady	3-4	305C	610	6987	324
s. Fairlawn K. Rooster		d. Counsellor's Lady B.			
*Sunny Valley Rooster's Ruth	3-6	305C	610	6889	407
s. Fairlawn K. Rooster		d. Tamworth Jewel's Ruth			
*Sunny Valley Royal Lad's Molly	4-8	291C	582	5791	298
s. Sunny Valley Royal Lad		d. Sunny Valley's Molly			
*¶Sunny Valley's Bright Girl	9-2	210	555	4307	142
s. Sunny Valley's Noble Man		d. Sunny Valley's Ethel 2d			
*¶Sunny Valley's Consort	7-5	283C	610	9654	446
s. Sunny Valley's Watchman		d. Quanqual Forget-me-not			
*¶Sunny Valley's Princess	8-5	274C	581	6397	322
s. Sunny Valley's Imperial		d. Sunny Valley's Belinda			

§PRICE, KENNETH C., ROBERT & DONALD, PRICE'S GOLDEN GUERNSEY DAIRY, PORT ORCHARD, WASH.

*Price's Royal Marion	3-8	305C	610	9523	461
s. Western Glow Royal Duke		d. Mazie of Chicona			
*Western Glow Royal Glenda	5-1	305C	610	8683	481
s. Silver Forest May Royal		d. Prairie Bloom Glenna			

§RANKIN, WALTER, LINCOLN, ILL.

*Maestro's Levity Princess	6-5	302C	604	9730	455
s. Curtiss Candy Levity Maestro		d. General's Princetta			

§RASMUSSEN, WILLIAM J., "SARIVAL GUERNSEYS," GLENDALE, ARIZ.
*Santa Rita Madonna 10-9 305C 610 7346 382
s. Calaveras Highland Count d. Rosalind's Alberta
*Wescon's Masher's May 6-7 251 502 8524 468
s. Wescon's Claremont Masher d. Wescon's May Girl
*Wescon's Sunray 12-3 324 648 10139 433
s. Hill Girt Norbeau d. Violet Sunray of Woodland

§REEB, A. L. & W. ALLAN, ALDAHOME FARM, MERIDIAN, IDAHO.
*Aldahome Faith 6-8 305C 610 9205 446
s. Lad's Triumph of Prestdale d. High Line Faith
Claudesta Sherlie's Pepple 2-2 305 610 5974 309
s. Chuckanut Phyl-Boy d. Potlatch Ida Sherlie

§REED, WILLIAM G. & LANCASTER, LESTER J., GRAYSMARSH FARM, SEQUIM, WASH.
Graysmarsh Morning Glory 2-4 365 730 9156 506
s. Royal Diadem of Aldarra d. Western Glow Maida Ann

§REYNOLDS, MERCEDES, MEADOW HEIGHTS, AVILLA, IND.
Brookshire Imogene 4-5 291 582 6116 337
s. Pine Manor King's Image d. Brookshire Bertha
*Dixie of The Lawn 8-11 297 594 6996 332
s. Valor of The Lawn d. Polly of The Lawn
Meadow Heights Be Fancy 1-11 365 730 8150 332
s. Langwater Banner d. Meadow Heights Fair Deanna
*Meadow Heights Brightness 5-4 250 500 8318 406
s. Meadow Lodge King's Supreme d. Homewood Royal Janis
Meadow Heights Daffodil 2-5 288 576 4963 249
s. Jude of The Lawn d. Dewdrop of The Lawn
*Meadow Heights Fair Deanna 5-8 293 586 6716 336
s. Meadow Lodge King's Supreme d. Top Royal's Flossie
Meadow Heights Miss Coquette 2-8 305 610 7278 318
s. Meadow Lodge King's Master d. Carmen of Walnut Ranche
*Meadow Heights Miss Gypsy 3-5 305 610 7563 322
s. Meadow Lodge King's Master d. Co-Star's Adorable Ginger
*Meadow Heights Snow White 5-5 305 610 9121 403
s. Meadow Lodge King's Master d. Superman's Sue Ann

§RHOADS, JEROME H., "RHOADSACRES," KIRKWOOD, PA.
*Cadet's Myra of Rhoadsacres 3-2 305C 610 7536 396
s. Hill Girt Cadet d. Victor's Queen of Rhoadsacres
*Maple Spring's Primrose 4-2 305C 610 5631 273
s. Langwater Victory d. Maple Spring's Pansy H.
Natalie of Rhoadsacres 2-6 351C 702 5423 283
s. Riveredge Valdor's Honeybrook d. Pluto's Faye of Rhoadsacres
Rhoadsacres Hazel 4-9 305 610 6179 319
s. Riveredge Valdor's Honeybrook d. Victor's Karen of Rhoadsacres
*Valdor's Sadie of Rhoadsacres 3-4 301C 602 5095 267
s. Riveredge Valdor's Honeybrook d. Cadet's Rhoda of Rhoadsacres

§RICHARD, CLEOPAS & SONS, RICHARD FARMS, HUNTINGTON, IND.
Parmerlee Place Sunflower 5-8 287C 574 6185 291
s. Golden Grange Vigo d. Parmerlee Place Little Flower
Richard Farm's Blossom 2-5 305C 610 7651 394
s. South Wind Hoosier's Meritt d. Wasmuth Farm's Blossom
Richard Farm's Brenda Fair 2-2 305C 610 6865 346
s. South Wind Hoosier's Meritt d. Brenda of Parmerlee Place
Richard Farm's Goldie Loraine 2-3 305C 610 9359 385
s. South Wind Hoosier's Meritt d. Richard Farm's Goldie
Richard Farm's Sunflower Speck 1-11 305C 610 5719 280
s. South Wind Hoosier's Meritt d. Parmerlee Place Sunflower

§RICHART, EARL H., MR. & MRS., TWIN-HART GUERNSEY FARM, MONTESANO, WASH.
*Fir Ridge Aura's Augusta 8-4 290C 580 7931 430
s. Fir Ridge Eisenhower d. Fir Ridge Aura
*Twin-Hart Dawn 3-0 296C 592 8489 408
s. Western Glow Maywick d. Twin-Hart Dianne
Twin-Hart Helena 2-5 305C 610 7993 323
s. Delphi Dell Mazie's Pride d. Delphi Dell Helena
Twin-Hart Winnie 2-3 305C 610 7057 368
s. Delphi Dell Prince Charming d. Twin-Hart Wanda
*Twin-Hart Wisp 3-3 305C 610 7448 408
s. Twin-Hart Peter Pan d. Twin-Hart Wanda

§RICHMOND, R. S. & C. R., ASHTON KEYNES FARM, LITTLE COMPTON, R. I.
*Ashton-Keynes Susan K. 7-6 305C 610 7739 395
s. Ashton Keynes Royal Knight d. Ashton-Keynes Sally

§RIGGERT, PAUL A., RIGGERT GUERNSEY FARM, ODELL, NEBR.
*Easto Rosetta 9-5 305C 610 7319 391
s. Pine Manor Hercules d. Superb Steadfast's Rosy
*Riggert Farms Faithful 6-11 305C 610 9564 529
s. Skyline Triumph's General d. Riggert Farms Faith
Riggert Farms Fay 1-11 298C 596 4793 252
s. Skyline Supreme's Design d. Riggert Farms Flora
Riggert Farms Ladina 2-2 305C 610 5949 275
s. Skyline Supreme's Design d. Riggert Farms Leota
*Riggert Farms Valetta 4-1 305C 610 9414 441
s. Skyline Justice d. Riggert Farms Venus

§RINGER, RONNIE, RINGER GUERNSEY FARM, WICHITA, KANS.
*Sunbright King's Lucille 8-6 281C 562 8265 432
s. Daisy's Sunbright King d. Don's Le Fawn

§RIPLEY, ROLAND, CHARLES & GRACE, FALL CREEK FARM, CORTLAND, N. Y.
Ripley Farm's Elsie 2-7 305C 610 7083 361
s. Ripley Farm's King d. Audrie's Girl of Fair View
Ripley Farm's Judie 2-2 305C 610 7922 419
s. Bonnie's Chuck d. Faithful Spot
Ripley Farm's Speck 2-1 305C 610 6893 375
s. Bonnie's Chuck d. Valor's Maud of Munroholm
Senecaside Sitra 2-2 305C 610 7174 367
s. Moreau Farms Chief d. Senecaside Sweet

§RITTER, ERNEST E., RED RIDGE FARM, WINFIELD, PA.
Willie of Red Ridge Farm 2-2 302 604 5251 255
s. Coldspring's Noble's Inprint d. Wilma of Red Ridge Farm

§ROBERTS DAIRY COMPANY, ROBERTS GUERNSEY FARM, ELKHORN, NEBR.
Elvadale P. Maxine 3-2 282C 564 8385 339
s. Elmwood Brenda's Prince d. Willow Lane Maxine
*Jo-Be Jed's Dagmar 3-8 365C 730 9630 533
s. McDonald Farms Steadfast Jed d. Jo-Be Annabel

§ROBERTS, MALCOLM W., ELM CREST FARM, ALFRED, MAINE.
Northern Corona 2-4 293C 586 5710 312
s. Northern Conrad's Coronal d. Conrad's Chunkey

§ROBERTSON, JAMES B. & M. B., MID-CUTSTRAW FARM, PAOLI, PA.
*Fellowship's Colonial Hope 4-5 299C 587 10198 473
s. Florham Tony Boy d. Elmcrest Imperial Kay

§ROBINSON, C. A. & SON, ROBINDELL FARM, SEQUIM, WASH.
Robindell Heritage 2-4 305C 600 6579 331
s. Rozelyn Eldee Marmion d. Iverne's Henrietta

§ROBISON, GEORGE, ROSE-VU FARM, CANTRIL, IOWA.
Rose-Vu Bonnie 2-0 354C 708 8269 367
s. Plane View King's Consul d. Agnes' Nancy of Green Acres
Rose-Vu Iris 2-2 305C 610 7164 407
s. Plane View King's Consul d. Rose-Vu Arabella
Rose-Vu Opal 2-6 305C 610 7343 415
s. Plane View King's Consul d. Garnet Beauty of Green Acres

§ROEHRIG, PAUL & CATHERINE R., CAPHIR FARM, WINDHAM, MAINE.
Caphir Farm Rachel 3-9 305C 610 6840 375
s. Langwater High Honor d. Caphir Farm Ruby

§RUBRIGHT, ADRIAN & SONS, AVIRWILL FARM, LAFAYETTE, IND.
Avirwill Flora Jean 2-2 305C 610 7486 352
s. Florham Jean's Royal d. Solms Farm Jeanett
Chedrene N. Bubbles 3-3 305C 610 6820 322
s. Burton Lane Thor's Napoleon d. Chedrene H. Prima

§RUDAT, FRED, JR., CLA-ORE FARM, BROWNSMEAD, OREGON.
Cla-ore Knight's Berta 2-2 365C 730 10724 517
s. Chicona Novelty's Knight d. Delphi Dell Master's Brite
Cla-ore Knight's Beta 2-1 365C 730 12147 607
s. Chicona Novelty's Knight d. Bessie of Cla-ore
Cla-ore Knight's Bethany 2-1 365C 730 9481 527
s. Chicona Novelty's Knight d. Cla-ore Monopoly's Beth
*Lady of Cla-ore 10-2 305C 610 9377 457
s. Tideland Prediction d. Gay Lassie's Beauty of Riverview

§RUTHERFORD, WILLIAM G., OUR-OWN FARM, REPUBLIC, OHIO.
*Fireside Amy 5-9 305C 610 6607 328
s. Fireside Gay Caddie d. Marilea Amelia
*Vic's LaRose 2-11 344C 688 7074 416
s. Fireside Czar's Vic d. Fireside Damsel Rose
Vic's Rosemary 2-1 305C 610 6089 329
s. Fireside Czar's Vic d. Fireside Damsel Rose

§RYERSON, EDWARD L., BRUSHWOOD FARM, DEERFIELD, ILL.
*Chesterluck Levity Beauty 4-11 305C 610 7094 314
s. Curtiss Candy Levity Drummer d. Genevieve of Blyth Hurst

§SANBORN, ROGER C., SANBORN FARM, BOSCAWEN, N. H.
*Sanborn Farm Hecuba 6-6 286C 572 6222 284
s. Catamount Rex Lad d. Sanborn Farm Hebe

§SANDERS, DOYLE, WILLOW SPRINGS, MO.
Frerking's Val Actor Stella 3-10 365C 730 6934 340
s. St. Albans Actor's Valor Gift d. Frerking's Chum Martina
Lockcenter Farm's Snow Flake 3-11 305C 610 7186 386
s. Lockcenter Farm's Duke d. Prince Peter's Peg
Parminter's Actress Janie 3-9 365C 730 7091 417
s. St. Albans Actor's Rexie d. Parminter's Janet
U-Mo Comet Tillie 2-6 305C 610 6281 315
s. Foremost Comet 18th d. U-Mo Valor's Clara

§SANDFORT, PETER H., MIDLAND PARK, N. J.
Jande Lass' Annie 2-5 305C 610 7358 440
s. Valleyrun Africander d. Avalon Yankee Lass

§SAUL, JOHN A., JR., BOONES MILL, VA.
*Boxwood's Queen Lady 9-9 228 456 7897 378
s. Quail Roost King Edward d. Dudley's High View Lady

§SCHARF, I. C., EDROBLIN'S FARMS, FLOYDS KNOBS, IND.
*Edroblin's Rev's Secret 3-11 305 610 6756 367
s. Eskdale Melba's Maxim Reveller d. Edroblin Emory's Lorene

§SCHERTZ, RAY T., GREEN VIEW ACRES, FLANAGAN, ILL.
Goldie of Green View Acres 2-1 305C 610 6063 302
s. Meadow Green Count d. Badger Bella's Golden Beauty

§SCHNEBLY, SETH K., CROWN STONE FARM, CLEAR SPRING, MD.
*Crown Stone Constant's Celia 3-4 305C 610 8656 415
s. Blakeford Constant d. Beauty's Julia of Brookdale

§SCOTT, ROBERT M., HIGHLAND VIEW FARM, BEAR LAKE, PA.
*Highland View Dixie 4-2 263C 526 5206 256
s. Masterful's Tim of Hillside d. Grandview's Fanny
*Highland View Pearl 3-11 301C 602 9089 443
s. Masterful's Tim of Hillside d. Pat's Ruth of Highland View

§SEALE, LEE, MR. & MRS. & DeCROES, GERALDINE LOUISE, SEALE FARM, LEBANON, IND.
Ace's Maxim Paulette 2-7 305C 610 8116 377
s. Curtiss Candy Ace's Paul d. Maxim Ensign's Islandyma Queen

§SHANNON, SIDNEY L., SR., ROSEGILL FARM, URBANNA, VA.
*Flute of Rosegill 5-3 305 610 9704 499
s. Midview's Raider d. Lady Florence of Rosegill

§SHARPE, J. R., GUERN-MEADOW FARM, LENOIR, N. C.
Elkhardt's Norma 7-5 260C 520 6361 301
s. Midview Charmer's Lord d. Elkhardt's Hazel
Guern-Meadow Royal's Georgia 4-3 305C 610 7130 367
s. Midview Royal's Man d. Fairmaid's Genius
Guern-Meadow Royals Katie 2-3 305C 610 5662 294
s. Midview Royal's Man d. Coker Ray Kate

§SHAW, WOODARD, WOODSTOCK FARM, GLOVERSVILLE, N. Y.
Burgess Farm Elsie 3-0 299C 598 6495 332
s. Rosewald King's Governor d. Dolly of Burgess Farm
Madeline of Westlands 5-1 251C 502 6300 293
s. Pat's Valor of Westlands d. Madam X of Westlands
Mountaineer's Ann 2-4 248C 496 3778 153
s. Langwater Mountaineer d. Nobleman's Nell
Orchard Brook's S. Kathleen 4-4 278C 556 6307 291
s. Green Meads Weigelian Squire d. Kathleen of Birch Brae

§SHERBURNE, V. K., SHERBURNE PRAIRIE FARM, RUSK, WIS.
*Sherburne Prairie Hilarie 6-1 250 500 7917 387
s. Boulder Bridge Ardor d. Sherburne Prairie Della

§SHUE, S. & PLAGENS, J. C., EAST VIEW FARM, MEMPHIS, MICH.
King's Roselle of East View 2-0 305C 610 8151 359
s. Cowham Farm Chumy's Kingman d. Pat's Rose of East View
*Pat's Cristine of East View 5-1 292C 584 8613 399
s. Eth-Mead Coronation King's Pat d. Avery's Clara of East View
Pat's Rosetta of East View 2-1 305C 610 5280 291
s. Eth-Mead Coronation King's Pat d. Beverly's Rose Dimple

§SIMMONS, JOHN & LeROY, ROYJON FARMS, BELLVILLE, OHIO.
*Lily's Queen of Hillnook 4-4 285C 570 6181 284
s. Raemelton Levity of Hillnook d. Lily's Pearl of Hillnook
*Roy Jon's Queenona 4-10 295C 590 7405 376
s. Navigator's Colonel d. Sunny Triumph's Queen

§SIMMS, ALBERT G., LOS POBLANOS RANCH, ALBUQUERQUE, N. MEX.
*Poblanos Lefty Cato 3-11 285C 570 6952 338
s. Cooper's Majesty Lefty d. Poblanos Candy Colleen

§SINK, O. H. & SONS, ROCKY MOUNT, VA.
*Benton's Lucky Norina 6-5 274 548 9938 428
s. Benton's Sir Lucky Hero d. Benton's Norina Girl

§SMITH, GERARD C., RATCLIFFE MANOR FARMS, EASTON, MD.
Ratcliffe Manor Cassandra 2-5 223C 446 3053 145
s. Spencer's Landing Caesar d. Ratcliffe Manor Carrie
Ratcliffe Manor Donna 2-6 294C 588 6517 352
s. Spencer's Landing Caesar d. Ratcliffe Manor Dolly
*Ratcliffe Manor Jane 3-4 255C 510 4025 185
s. Spencer's Landing Caesar d. Ratcliffe Manor Elsa

§SMITH, HOWARD C., CHICKAWIPPE FARM, GENEVA, N. Y.
*Chickawippe Glissando 6-5 282C 564 6610 263
s. Foremost Royal Valor 2d d. Vallyvu Farms Gustine

§SMITH, JENNINGS & SON, SLAUGHTERTON FARM, SUDLERSVILLE, MD.
Slaughterton Ethel Connie 2-7 305C 610 7349 375
s. Wilgorlan Coronation Cavalier d. Slaughterton's Marie's Ethel
Slaughterton F. Charlotte 2-2 279C 558 7248 361
s. Wilgorlan Coronation Cavalier d. Slaughterton's Faithful
*Slaughterton's Flicka 3-6 295C 590 6451 425
s. Green Acres Lieutenant d. Slaughterton's Busy Bee

§SMITH, J. ROY & ELTON R., MED-O-BLOOM FARM, CALEDONIA, MICH.
Greenwald's F. Erma 2-9 292C 584 8540 386
s. Maple Dawn Master's Foreman d. Greenwald's T. Etta
Med-O-Bloom F. Corlis 2-1 305C 610 8215 371
s. Med-O-Bloom Peerless Fashion d. Med-O-Bloom P. Coreen
*Med-O-Bloom J. Cherry 3-1 305C 610 7982 393
s. Sunny Side Jerry d. Med-O-Bloom Ginger
*Med-O-Bloom Jenny 10-11 305C 610 8812 413
s. Carlo of Hickory Grove d. Virginia of Kinsmith Farm
*Med-O-Bloom J. Primrose 3-2 291C 582 9006 412
s. Sunny Side Jerry d. Med-O-Bloom M. Primrose
*Sunny Side Emma 3-3 305C 610 7386 364
s. Meadow-Gold R. Warrior d. Sunny Side Royal Hazel

§SNYDER, ALLEN, AL-BER-MIKE FARM, RIVERSIDE, IOWA.
Dellahome's Lucky's Rachel 3-5 305C 610 5561 284
s. Mt. Ararat Lucky Captain d. Ruth's Rachel of Dellahome
Gibbs Acres Triumph's Adele 3-11 305C 610 6230 332
s. Pine Manor Triumph d. Gibbs Acres Pioneer's Adeline
*Rosebud Farm Thelma 3-2 305C 610 7145 331
s. Boulder Bridge Footprint d. Rosebud Farm Transcendent

§SNYDER, C. H., SUNNYHILL FARMS, IMPERIAL, PA.
*Caumsett Ocean Diamond 13-0 303C 606 6996 351
s. Caumsett Dynamo d. Caumsett Northern Ruby

§SOUTH DAKOTA STATE COLLEGE, BROOKINGS, S. DAK.
*Campanile Informer June 7-8 291C 582 6243 279
s. McDonald Farms Informer d. College Prince's June
Campanile Jock Dot 2-7 283C 566 5703 289
s. Boulder Bridge Jock d. Campanile Informer Mayette

§SPICER, PAUL & JOHN T., STONE JUG FARM, GETTYSBURG, PA.
Bedminster Star Lady 3-11 305 610 10196 440
s. Langwater Lordship d. Bedminster Shamrock
Bluebell of White Hall 2-0 303 606 5281 252
s. Antietam May King d. Lucille of White Hall
Delegate's Sue of Maple Manor 4-7 305 610 7611 397
s. Blakeford Delegate d. Welbec Farms Royal Sandy

*Grayson Hel 9-0 305 610 9264 401
s. Blakeford Harold d. Grayson Bertha
Honey Hollow Arch Ruby 2-1 305 610 6378 340
s. Coldspring's Beauty's Archer d. Pennbrook Walcott's Rachel
Marjorie of Shawnee Farm 2-11 305 610 7460 347
s. Coldspring's Beauty's Archer d. Candlelight of Marjoheim
Myers Farm's A. Yorkana 4-9 305 610 6891 313
s. Ashleigh's Beau d. Byron's Mona of Spring Dale
Sterling Lorna 2-11 305 610 6242 314
s. Sterling George d. Sterling Lorentia
Sterling Sybyl 2-8 305 610 8457 453
s. Sterling George d. Sterling Essie
Swatara Duke's Georgette 6-10 305 610 8521 385
s. Bethany Wistar's Duke d. Alpha Alert Annette
Woodbourne Slogan Blossom 5-7 299 598 8863 385
s. Blakeford Slogan d. Martin's Blossom Lass

§STANER BROTHERS, GREEN TREE FARM, ARGOS, IND.
*Delight of Staner's Farm 4-7 297C 594 8399 437
s. South Wind Neon d. Crescent's Queen Ultra

§STAUFFER, IRA, VALMARK GUERNSEY FARM, LYNDEN, WASH.
*Proud Buttercup's Dolly 8-11 302C 604 8508 438
s. Rozelyn Danny d. Peggy's Proud Buttercup

§STEINHORST, LEONARD G., LENITA FARM, BEAVER DAM, WIS.
Spring Ridge Topsy 2d 4-8 305C 610 9320 431
s. Curtiss Candy Good News d. Spring Ridge Topsy

§STEVENS, MARK W., NORMAN'S KILL FARM, GLENMONT, N. Y.
Colonel's Daisy of N. K. 2-10 299 598 4937 266
s. Nyala Supreme Colonel d. Victory's Daisy
Colonel's Hyacinth of N. K. 2-0 305C 610 4304 241
s. Nyala Supreme Colonel d. Hyacinth of Norman's Kill
Colonel's King's Lila 2-4 305C 610 4939 252
s. Nyala Supreme Colonel d. Victor King's Lila
King's Fantine of N. K. 2-6 305C 610 7065 322
s. Pollyanna's Victor King d. Norman's Kill Famous Fantine
King's Lute of N. K. 2-3 301C 602 4423 241
s. Pollyanna's Victor King d. Knight's Linda Lute
Majesty's Roxie of N. K. 2-7 305C 610 5329 253
s. Basquaerie Levity Majesty d. Victor King's Roxie
*Victor's Faith 10-11 305C 610 6190 287
s. Coronation Victor d. Valor's Faith
Victory's Ruber 3-7 198 396 3122 165
s. Victory of Norman's Kill d. Victor's Ruby of Norman's Kill

§STODGHILL, H. W., BROOKSIDE FARM, ANCHORAGE, KY.
Brookside's Lady Sue 2-5 281C 562 5648 271
s. Midview Royal's Ranger d. Lady Calvert's Ann

§STONOROV, OSKAR, MONTCALM FARM, PHOENIXVILLE, PA.
*Broadwater Climax 5-6 305 610 9857 466
s. Coldspring's Romulus Peter Pan d. Broadwater Bountiful
*Broadwater Halcyone's Beauty 6-7 305C 610 10241 457
s. Hartwell of White Plains d. Broadwater Halcyone

§STRINGFELLOW, W. B. & SON, HILLBRIGHT FARM, CHESTER, S. C.
Green Fields Appin Bessie 3-0 305 610 7635 368
s. Appin's Jeweler d. Appin's Oxford's Ida

§SUNNYHILL FARMS, INCORPORATED, IMPERIAL, PA.
*Conrad's Karen 11-3 293C 586 5391 279
s. Riegeldale Emory's Conrad d. Monarch's Star Blossom
*Wilgorlan Farms Pamela 5-11 302C 604 7729 440
s. Wilgorlan Farms Conrad d. Wilgorlan Farms P. Plum

§SWAN, PAUL O., SWANHOLME FARM, CALDWELL, IDAHO.
*Goldendale Julianne 5-7 305C 610 8297 415
s. Bonnibell Cordelia's Bonanza d. Goldendale Julie Lu

§SWINT, WENDELL R., WEALWOOD FARM, LANDENBERG, PA.
*Peter's Wealwood Lucia 4-6 302C 604 7322 399
s. Ratcliffe Manor King Peter d. Wealwood Luba

§TALLMAN, FRANKLIN, COLUMBUS, N. J.
Johanna Farms D. Pluma 2-5 263 526 5037 221
s. Spar Hill Armeria's Duke d. Meadowlane Pluma

TAYLOR, J. W., CHELTEN FARM, LAS CRUCES, N. MEX.
¶Sunnymede Hornet's Queenie 2-7 365 904 14079 607
s. Fairlawn Hornet's Dreamer d. Sunnymede King's Queen

§THATCHER, GEORGE W., RANCHO BYE GEORGE, ALBUQUERQUE, N. MEX.
*Actor Lad's Beauty 3-10 281C 562 7671 340
s. St. Albans Grandee Actor Lad d. Actor's Venus
*Actor Lad's Violet 4-3 214C 428 5983 267
s. St. Albans Grandee Actor Lad d. Maxim's Valor's Lily's Violet
*Bye George Alice 5-3 305C 610 11167 480
s. Rancho Flume Farm Valor d. Flume Farm Buddy's Alesia
*Bye George Anita 3-4 294C 588 6991 331
s. St. Albans Valor's Actor d. Princess of Rio Grande
Bye George Lexie 1-9 305C 610 7204 338
s. Bye George Captain Smith d. Actor's Lucy

§THOMPSON, HARVEY, MR. & MRS. & SONS, HAZELDEN FARM, BROOK, IND.
*Gayland's Dearie 7-1 263C 526 6398 267
s. Gayoso Betsy's Dave d. Upland's Spot Daisy
*Hazelden Jari Bette 3-1 191 382 4966 226
s. Normandy Edward d. C D J's Bess of Woodshole
*Hazelden Jari Dea 3-5 262C 524 6540 325
s. Normandy Edward d. Gayland's Dearie
Hazelden W. Ina 2-4 256 512 7222 312
s. Ideal's Wisnet d. Siebway King's Ida
Hazelden Wistaria 2-5 271C 542 7560 303
s. Ideal's Wisnet d. Siebway Iris

Hazelden W. Nezza	2-3	263	526	6872	281
s. Ideal's Wisnet		d. Siebway Inez			
*Siebway Beauty	7-1	191	382	6376	268
s. Meadow Lodge King's Luxor		d. Siebway Prince's Bernice			
*Siebway King's Janet	11-4	263	526	7054	403
s. Normandy King Premier		d. Siebway Searchlight's Juddy			

§TILTON, RICHARD C., WINDEMERE FARM, EAST TAUNTON, MASS.

*Windemere Belle	3-2	305C	610	5514	329
s. Fairlawn K. Senator		d. Steadfast's Laneta Lenfestey			

§TIMANUS, G. L., QUEENSTOWN, MD.

*Anthony's Lady Rose	6-5	305	610	9162	377
s. Spencer's Landing Anthony		d. Islander's Rose Lady			

§TOMLINSON, E. T., ESTATE, PONITON FARM, BRIDGETON, N. J.

*Mintmaster's Opal	11-3	245C	490	6890	389
s. Broadland Mintmaster		d. Broadland Opal			
Ponitons Pretty Pet	2-11	292C	584	9143	394
s. Shady Brooks Majestic Governor		d. Shady Brook's Content Hermine			

§TORREY, ROSCOE, TORREY FARM, BRISTOL, WIS.

*Torrey Farm Cherry	7-1	305C	610	10718	530
s. Jonacre Royal Challenger		d. Torrey Farm Rose Sharon			
*Torrey Farm Floss	5-1	305C	610	9309	527
s. Wethersfield Peter Pan		d. Torrey Farm Lora			
*Torrey Farm Jewel	8-4	305C	610	10223	493
s. Jonacre Royal Challenger		d. Beulah of Rose Lawn			
*Torrey Farm Lucy	4-10	365	730	11854	626
s. Wethersfield Peter Pan		d. Torrey Farm Hope			

§TREES, MERLE J. & EMILY N. & SCHOCKE & SONS, BIG MAPLE FARM, FRANKFORT, IND.

Big Maple Karian	1-10	305C	610	6797	330
s. Boulder Bridge Shepherd		d. Big Maple Commander's Emily			
Big Maple Kristena	2-5	305C	610	6554	319
s. Boulder Bridge Shepherd		d. Big Maple Commander's Kay			
*Big Maple Myrtle	5-11	305C	610	9941	442
s. Delpark Forward's Master		d. Treesvale Ted's Marie			

§TURNBULL, WILLIAM & ARTHUR, TEVIOT FARMS, FAR HILLS, N. J.

*R. F.'s Albill's Fair Maid	4-9	305C	610	6354	329
s. McDonald Farms Albill		d. R. F.'s Highlander's Freida			

§ULLAND, LENA, LENULL FARMS, AUSTIN, MINN.

*Lenull Farms Bonnie	6-4	303C	606	5687	321
s. Utopia Rex of Iowagold		d. Lenull Farms Faithful			

§URQUHART, R. M. & MARION, GREENWOOD FARMS, WAYNE, PA.

*Alder Lea T. H.'s Henrietta	3-10	305C	585	5814	322
s. Brightside Top Hat		d. Stonebrook Henrietta			
*Alder Lea T. H.'s Kathleen	3-8	297C	594	7914	371
s. Brightside Top Hat		d. Alder Lea's Ruby			
*Brighton Farms Maxima	3-3	305C	610	10645	417
s. Brighton Farm's Baron		d. Willow Ridge Mozelle			
*Greenwood's Denise	6-9	276C	552	8638	345
s. Blakeford Harold		d. Joan of Walnut Grove			

§VANDER GRIEND, FRANS C., BAKER VIEW FARM, LYNDEN, WASH.

*Baker View Belinda	5-4	305C	610	9028	447
s. Argilla Adjuster		d. Baker View Bellamy			
*Baker View Tess	9-8	295C	590	6224	345
s. Fircrest Noble Duke		d. Tess of Baker View			

§VERMONT AGRICULTURAL EXPERIMENT STATION, BURLINGTON, VT.

*U. V. M. Superb Ramona	10-0	258C	516	5872	265
s. Cornell Royal Superb		d. U. V. M. Viking Ramona			

§WALKER, C. A., INDIAN CREEK FARM, CHARLESTON, ILL.

*Countess of Indian Creek	6-2	278C	556	6112	285
s. Royalty of Frazier Farms		d. Starbright of Indian Creek			

§WALLACE, E. T., R. & DAVIS, EARNEST L., WALLACE FARM, WEST LAFAYETTE, IND.

*Pradera Levity Dorabell	4-2	305C	610	7581	427
s. Curtiss Candy Levity Challenge		d. Oak Island's Doraline			
White Lick Jupiter's Victoria	3-10	305C	610	6749	327
s. Chedco Jupiter		d. White Lick Private's Violet			

§WALTER, CLARENCE, BILLINGS, MONT.

*Financier's Patricia	9-7	305C	610	6403	333
s. Sunset Golden Financier		d. Patricia of Avoca			

§WALTZ, MABEL & OLIN L., FREELANDS FARMS, COLUMBUS GROVE, OHIO.

Freelands Carolin	2-5	296C	592	7949	342
s. Langwater Centaur		d. Freelands Levity Prudence			

§WARE, MALCOLM C., WATAQUADOCK FARM, BOLTON, MASS.

*Olga of Bolton Abbey	8-8	365	730	10354	502
s. Roughwood Advance		d. Deershorn Majesty's Sally			

§WARNER, W. B. & SONS, WARNERS BOROSIDE FARMS, RED LION, PA.

*Warners G. B. Fanny's Fay	5-8	305	610	7290	291
s. Foremost Gold Bond		d. Warner Fay's Fanny			

§WARRINGTON, PAUL A. & T. C., CHAR-DAM FARM, SALEM, OHIO.

Char-Dam's Admiral's Bonnie	4-8	279C	558	7349	375
s. Char-Dam's Farm Admiral		d. Maybelle's Ladybird			
*Char-Dam's Desire	6-1	305C	610	8690	441
s. Meadow Lodge King's Tonkawa		d. Sheik's Rosalind			
Major's Maudine May	5-11	305C	610	7986	398
s. Norman's Major		d. Charter's Maud			

§WASHBURN, G. D. & LOIS, PERFECTA VISTA RANCH, FALLON, NEV.

P V Alberta Y Alegra	2-0	251	502	6201	267
s. Q. A. Butterfat Perfection		d. Alberta of Union Acres			

§WAYSON, WALTER L., GOLDEN RANGE FARM, DAVIDSONVILLE, MD.

Golden Range Levity Opal	2-7	305C	610	5096	241
s. Langvalley Levity Count		d. Golden Range King's Opal			
*Golden Range Valor's Fannie	3-11	287C	574	5930	341
s. Langvalley Valor		d. Langvalley Flattery			

§WEBSTER, WILLIAM & CLOSE, STEVENSON W., COOL BRANCH FARM, ABERDEEN, MD.

*Mt. Ararat Noble Harp	4-7	305C	610	8879	475
s. Cesor Muriel's Elbon		d. Mt. Ararat Royal Fantan			

§WEEKS, JOHN F. & JOHN F., JR., GUNSTOCK HILL FARM, LACONIA, N. H.

Gunstock Hill Belinda	2-1	305C	610	6742	319
s. Millborn Duke		d. Laurel Bedelia			
*Gunstock Hill Farm Mary Anne	4-9	305C	610	8966	426
s. Great Elm C. Alfred		d. High Maples Farm Anne			
*Nina of Gunstock Hill Farm	6-9	305C	610	9857	438
s. Great Elm His Chester		d. Savery's Nora			

§WEINGART, HERMAN R., JR., GREENRIDGE FARM, TORRINGTON, CONN.

Nancy of Glacier View	3-5	305C	610	8421	425
s. Pharos Border King		d. Peckhurst Hilda			

§WELDY, MAURICE L., MAURANA FARM, GOSHEN, IND.

*Maurana Herod's Charlotte	5-9	365C	730	13468	654
s. Mulhocaway Butterfat Herod		d. Maurana Timothy's Alice			
*Maurana Master's Florence	4-5	270C	540	9564	456
s. Gardenville Charity's Master		d. Valley Set's Flossy			
Wilgorlan Farms Fawn	2-4	353C	706	7971	397
s. Hominy Hill King's Courageous		d. Emory's Pound Foolish			

§WELLEMEYER, E. H., THE COTTAGE FARM, SKILLMAN, N. J.

Gulnare's Rosalie	4-5	288C	576	5595	294
s. Glenburnie Cavalier		d. Royal Butterfat's Rose			

§WESTENFELDER, REGINALD, BLACK CREEK FARM, FREMONT, MICH.

Grafco Supreme's Nanette	3-5	305C	610	9499	480
s. Meadow Lane Supreme		d. Grafco Nina			

§WETZEL, RUTH E., BIRCH KNOLL FARM, PHOENIXVILLE, PA.

*Birch-Knoll Raider's Mary	5-10	305C	610	8603	429
s. Birch-Knoll Raider's Lad		d. Valiant's Mary of Frogner			
*Upland Donna Belle	8-4	305	610	7927	386
s. Pat of Normal View		d. Upland's Daisy Belle			

§WEYRAUCH, HUGO M., AMBER ACRES GUERNSEYS, STERLING, ILL.

*Ken Ver Princess Heroine	5-8	241	482	7462	363
s. Ken Ver Levity Prince		d. Fra-Mar Heroine			

§WHISNANT, RAY, MIDWAY FARM, KINGS MOUNTAIN, N. C.

Sequel's Vera	9-5	258C	516	6461	279
s. Archdale Maxim Sequel		d. Holliston's Dollie's Virginia			
Sweepstake's Ginny	4-10	275C	550	8731	408
s. Clear Springs' Sweepstake		d. Holliston's Dollie's Virginia			

§WHITE, N. H., JR., ENTERPRISE, MITCHELLVILLE, MD.

*Enterprise Jacola Princess	5-6	365C	730	12477	541
s. Moughon Faithful Prince		d. Enterprise Jacola			

§WILCOX, C. J. & SONS, KENWOOD FARMS, SHELBURNE, VT.

Ken Leigh	2-1	365	730	5169	260
s. Wolfpen Archer		d. Ken Sister			

§WILKIE, JOHN, FORGE HILL FARM, NEW WINDSOR, N. Y.

*Forge Hill Corona Farette	3-4	305	610	7325	370
s. Forge Hill Corona		d. Forge Hill Bellfarette			
*Forge Hill Marq Phylloise	7-6	294C	588	6357	241
s. Wychmere Marquis		d. Forge Hill Janalpha			

§WILLADSEN, PAUL S., FERNBROOK FARM, BORDENTOWN, N. J.

Pert's Betty Lou	5-8	285C	570	6553	340
s. Rockingham Pert		d. Freddie Lad's Betty			

§WILLIAMS, F. A., SPRINGBROOK FARM, TROY, OHIO.

Spring Brook Flapper	3-1	305C	610	7136	370
s. Cowham Farm A. King		d. Spring Brook Fawn			

§WINN, ALBERT J., BURLINGTON, KANS.

Ann's Annella of Winnmead	3-5	305C	610	7312	425
s. Springdale Dairy King		d. Annalee's Ann of Winnmead			

§WINTHROP, FREDERIC, GROTON HOUSE FARM, HAMILTON, MASS.

*Groton House Caesar's Molly	5-2	339	678	10776	478
s. Argilla Caesar		d. Holly Farm Marlene			

§WIRT, ELMER J., MAPLE LEAF FARM, LEWISTON, MINN.

Maple Leaf I Girlie	2-5	305	610	5372	279
s. Boulder Bridge Illustrator		d. Maple Leaf Garnie			

§WOODS, MORT, PRIMROSE FARM, ARDMORE, OKLA.

Primrose Victor's Tonia	4-8	365	730	9633	483
s. Nixon's King Victor		d. Primrose Valet's Undertone			
Primrose Watchwood's Countess	7-5	365	730	7324	358
s. Watchword of Primrose		d. Lotus Countess			

§WOOSTER, DAISY, MEADOW LANE FARM, ROCKFORD, MICH.

*Sweet Sue of Meadow Lane Farm	3-4	305C	610	8129	471
s. Lone Creek Northerner's Ned		d. Blue Bonnet of Meadow Lane			

§YEATMAN, GEORGINA P. & MULFORD, MILDRED W., BEAUFORT, N. C.

Cricket Creek I. Angel	2-2	305	610	7104	390
s. R. F.'s Albill Improver		d. Inlet Valley Catalina			

§YOUNG, HAROLD L., COLDBROOK FARM, HOLDEN, MASS.

Greenway Buttermaid	5-8	295C	590	7508	366
s. Charlescote Peter Pan		d. Greenway County Buttergirl			
Whitbred Majestic Melbarose	2-9	305C	610	6194	293
s. Eastleigh Kansaw		d. Nashoba Butterfat Bearose			

BEAULEA GUERNSEYS

We Wish All Our Friends A Very Merry Christmas

Our Senior Sire Rich In Proved Foremost Breeding

HIGH MOWING DIAMOND ARISTOCRAT

His seven nearest dams average 14543—716.

Himself

Born April 24, 1946
2nd prize 2-year-old, E.S.E., 1948
Sire: **Foremost Diamond Jim.** In service at N. H.-Vt. Breeding Assn. 2x—305—M. E. Proof on A. R.—HIR records. 19 daus. av. 9997 M 4.9% 491 F. Increase of 771 M 30 F over dams.

His Dam

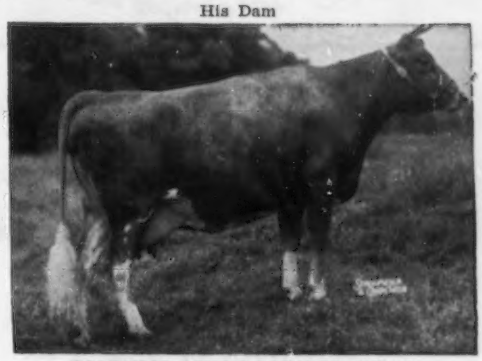

FOREMOST ACME'S LOYALTY, VG '48
10414—459—Jr2—365C 16001—720—Jr3—365C
Sold for $2,450.
Sire: **Foremost Acme, A. R.**
Dam: **Foremost Loyalty**
13759—653—Jr2—365C, 18229—856—Jr4—365C

Sons of ARISTOCRAT Out of Top A. R. Dams For Sale

WETHERSFIELD FARM **Amenia, N. Y.**

Federal Accredited Herd No. 511307 — State Bang's Free No. A-2047
CHAUNCEY STILLMAN, Owner — BEVAN COOKINGHAM, Herdsman — OWEN R. BOYD, Manager

GRANDVU FARMS

BAUMGARTENER BROS.
WRIGHTSTOWN, WISCONSIN
T. B. ACCREDITED — VACCINATED

200 HEAD

Strong in the blood of FLUTE and the MUSICAL FAMILY.
High Production Inheritance

OFFERING . . . Sons Out Of Daughters Of "The Great Proved High Production Sire"

"Master's Royal" As A Calf And His Dam

FLYING HORSE MASTER'S ROYAL

We have over 100 of his daughters in our herd. He has over 100 A. R. daughters, their records average 8320 lbs. milk, 400 lbs. fat, all on 305—2x, as first calf heifers on ordinary farm care and feed. The "Royal" daughters are great milkers, large good type, with good udders.

BULLS FOR SALE

We have a few GOOD young ones on hand. **Place your order now for a bull calf from a high record cow—the kind you can be proud to own.**

HEIFER CALVES, YOUNG FEMALES, AND SOME COWS ALWAYS FOR SALE.

←——————FLYING HORSE ROYAL ROSE
15059—853—Jr2—365C, former Class Leader.
22558—1154—5yrs—365C, former National Record in fat production, now 7th place. **Milk Class Leader 4th place.**

HERD SIRES: **McDONALD FARMS PRE MELVIN**
Sire: McDONALD FARMS PREDICTION, A. R.
Dam: McDONALD FARMS HAPPY LADY
10870—586—GG, 9085—491—Jr4—305C—2x
12304—694—9yrs—365C—2x

LOOKWELL COUNT'S LEADER
Sire: ST. ALBANS GRANDEE COUNT
His Dam: St. Albans Actor's C. Hale Spot
VG '50 '51. 19970—1006—7yrs—365C.
Dam: EXCALIBUR'S LOLA OF MAPLE ROW
VG '50 at 12 years. 14963—835—AA.

4-H and F.F.A. Calves for Sale.

Calves of these sires have pleasing type and show promising production.

The Right Kind—At the Right Price. Plan To See Our Herd. Visitors and Inquiries Always Welcome.

WHEN IN OREGON

Visit the Swizer-the Dutchman-and the Two White Men....

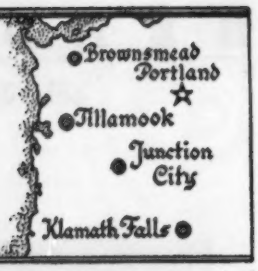

Cla-Ore Farm **Fred Rudat, Jr.** **Brownsmead, Oregon**	**El Rason Farm** **Ray Hobson** **Klamath Falls, Oregon**	**Prairie Bloom Guernsey Farm** **G. W. Bond & Son** **Junction City, Oregon**	**Wilsona Farms** **Hans Leuthold** **Tillamook, Oregon**

OUR HERD IS ON A. R. TEST — 2X MILKING

Typical A. R. Records Made Official During The Past Year . . .

	MILK	FAT	AGE	T. M.
Linnacres Donna Marie	11519	646	Sr4—305	610
Prairie Bloom Nettie Sue	12641	637	Sr4C	702
Prairie Bloom Clover	10146	584	Jr2C	730
Prairie Bloom Flutilla	9872	520	Sr3C	610
Prairie Bloom Dotty	8948	511	Jr2C	610
Napoleon's Charity	10014	542	Sr4	730
Prairie Bloom Roberta	9462	466	Jr2C	610
Prairie Bloom Carmel	8880	464	Jr4	730
Prairie Bloom Superb	9638	457	Jr2C	610
Prairie Bloom Rilma	8550	459	Jr3C	610

A Snapshot of A Typical Prairie Bloom Bred Cow

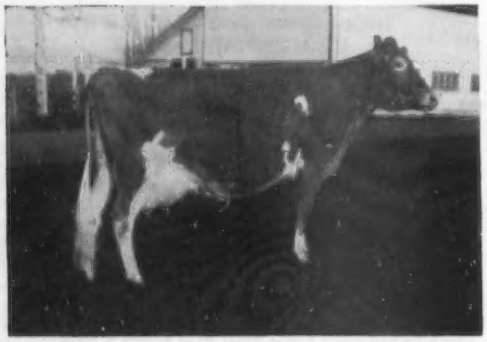

PRAIRIE BLOOM BERYL

8975—460—Sr3—305C—594 T. M.
9065—448—Jr2—305C—2x

Purchased by Franchester Farms in 1952. She has dropped 2 heifer calves in their herd.

Season's Greetings From All Of Us At Prairie Bloom

Plan To Visit The Farm During The Coming Year.
You Are Always Welcome.

PRAIRIE BLOOM GUERNSEY FARM

Route 2, Box 102 — Junction City, Oregon

G. W. BOND & SON, Owners — WILMER R. LYON, Herdsman — R. M. LYON, Manager

WHITE WATER RANCH

BUILDING FOR THE FUTURE

A FOUNDATION COW — The Kind We Are Selecting To Build A Better Herd

CEDARCROFT BONITA
VG '51 '53
10551—*638—Sr2—305C—2x
Class Leader 4th for fat when made
12618—731—5yrs—305C—2x

Sire: **FLYING HORSE MASTER'S DON, A. R.** A son of Flying Horse Bandmaster, A. R. (the FLUTE family) and out of Flying Horse Royal Rose, *22558—*1154—5yrsC, Class Leader, 4th for milk, 6th for fat.

Dam: **CEDAR CROFT BESS** (VG '49 '51 '52) 9483—508—Sr3—HIR—2x
A daughter of Western Glow May's Royal, A. R.

Plan to visit our herd . . . See our foundation cows.

Please address correspondence to:
Albert L. and Dorothy N. Hawn
P. O. Box 607
Eugene, Oregon.

WHITE WATER RANCH LEABURG OREGON
NICHOLAS OLHEISER, Herdsman

SOUTHERN OREGON

GRANTS PASS **MEDFORD**
ASHLAND **KLAMATH FALLS**

EST. F. C. ADAMS, Klamath Falls
E. F. CALHOUN, Grants Pass
WALTER H. CROUSE, JR., Grants Pass
FRANK L. HOWARD & SONS, Grants Pass
W. A. JOHNSON & SONS, Grants Pass
P. K. NELSON, Medford
EVERETT E. & MARION ROBINSON, Wilderville
H. R. WESTERBERG & SON, Ashland
ESTON H. AHLSTROM, Grants Pass

BEAOLE GUERNSEY FARM

Mr. and Mrs. E. H. Ahlstrom & Son, Owners **Rt. 3, Box 358 — Grants Pass, Ore.**

SIRES IN SERVICE

WESTERN GLOW MAJESTIC FAME
Born October 2, 1952

Sire: **Western Glow Royal Fame, A. R.** 14 A. R. daughters include Western Glow Fame's Della, VG '52, 14026—670—Jr2—730. Fame is out of Wesclair Pansy's Flower, E 4 times, 15701—740—AAA—305C—2x.

Dam: **Cascade Miracle, E '50 '54**
10686—563—AAA—608 T. M.
11620—634—Jr4—365—2x

BEAOLE DUKE LUKE
Born April 5, 1953

Sire: **Wandamere Daisy's Duke, A. R.**
14 A. R. daughters include
Ivy Oak Delta's Lady Dolores,
12784—*752—Jr3—365C—2x

Dam: **Beaole King's Lark**
10810—531—5yrs—HIR—305C—2x
9776—459—6yrs—HIR—365C—678

BULL CALVES AND OCCASIONALLY FEMALES FOR SALE

PRE-EMINENT GUERNSEYS

Founded On Foremost Bloodlines

Foundation Sires That Helped Pave The Way For
Our Successful Breeding Program

FOREMOST HAMILTON
FOREMOST ROYAL MERCURY
ROYAL SUPERB
FOREMOST ACME 20TH
FOREMOST ACME 25TH

Our Present Sires Carry These Same Proved Bloodlines

CAUMSETT STIMULUS

A show bull purchased for $6,200 at the Forsgate Dispersal.

Sire: **McDonald Farms Predictor.** A double grandson of Foremost Prediction, more Excellent daughters than any other bull of the breed.

Dam: **Caumsett Ocean Leda.** 8 records average: 17913—844. Winner of the Skyline Trophy at the 1954 Annual Meeting of The American Guernsey Cattle Club.

PRE-EMINENT SARGE

A Superb Faithful-bred bull out of one of the outstanding cow families in the herd.

Sire: **Royal Superb,** sire of 25 daughters in our herd that average 10280 lbs. milk, 511 lbs. fat on 2x milking.

Dam: **Hamilton's Corinne,** 11047—537—Jr3—2x—D.H.I.A. in 298 days. A daughter of Foremost Hamilton.

His first 2 daughters to complete records:

Pre-Eminent Mathilda
9303—463—Sr2—HIR—305C—2x

Pre-Eminent Nausicaa
11525—515—Sr2—HIR—305—2x

FOREMOST FOOTPRINT 28TH

Leased from the University of Missouri.

Sire: **Foremost Footprint.** His 3 nearest dams average 17326 lbs. milk, 868 lbs. fat. Sire of 14 P. R. sons, 34 A. R. daughters, 22 with records over 500 lbs. fat.

Dam: **Foremost Royal's Rose,** 17685—994—Sr3—365C. National record in fat when made, now 6th place.

FOREMOST MAGISTRATE

A double bred Acme Bull.

Sire: **Foremost Acme 25th.** His 3 nearest dams average 14271 lbs. milk, 801 lbs. fat.

Dam: **Pre-Eminent Bettina**
13826—801—6yrs—HIR—365C—2x

VISITORS ALWAYS WELCOME

Add production to your herd by using a bull from this herd.

Bull calves out of cows with good D.H.I.A. and HIR records at farmers prices.

PRE-EMINENT GUERNSEY FARM

Gallatin, Missouri

J. C. PENNEY, Owner — HAROLD APPLEY, Manager

HULLSIDE HORNLESS HEADLINE HULLSIDE HERD

Season's Greetings and Best Wishes

To Our Fellow Guernsey Breeders and Friends.

Our Herd Was Classified
On December 15, 1953 . . .
Just A Year Ago.

5 daughters of our **MT. ARARAT ILLUSTRIOUS KING** bull were classified. **4 were Very Good and 1 Excellent in DAIRY CHARACTER.**

8 daughters of **MT. ARARAT ROYAL FUTURE** were classified. They too were outstanding in DAIRY CHARACTER — 6 were Excellent and 2 Very Good.

9 daughters of **VAL'S SUPREME OF PINE GROVE** were classified. 8 were Excellent, 1 Very Good. These Val's Supreme daughters were also very outstanding in rear udder, 1 Excellent and 8 Very Good. Over-all on the mammary system 5 were Very Good.

Of the 29 head classified, 9 were Very Good, 14 Desirable. We think you'll agree when you study our herd — it is extremely high in DAIRY CHARACTER.

We think you'll agree also when you study our herd production — it is extremely good. For the past seven (7) years our D.H.I.A. herd average (2x machine) has annually been well over 400 pounds fat, even though we sell five or six cows yearly at freshening time.

CONSIGNED to the **91st Special Guernsey Sale, Lancaster, Pennsylvania — January 27:**

***HULLSIDE SUPREME JANE,** D '53. All production (5 HIR records) over 400 fat in 10 months, 2x machine. Due after sale.

***BROOKE'S CROSS LAVILLA,** VG '53

JOHN H. HULL, Owner — **WESTMINSTER, MARYLAND**

A GENERAL SON OUT OF VENUS (TOP FEMALE OF FRANCHESTER SALE) NOW IN SERVICE

WESTERN GLOW MASTER'S GENERAL

Born June 1, 1953
Many of our best cows are in calf to him.

Sire: **FLYING HORSE CLARA'S GENERAL, A. R.**
Sold for $9,000, a son of Flying Horse Colonel's Promise.

His Dam

BUTTERTON MASTER'S VENUS
Excellent 1952, 1953, 1954
Sold for $11,000 to Windy Hill Farm.
10350—471—Jr2—305C—2x
11795—608—Jr3—305C—2x
*17494—*869—Jr4—365C—2x
National Class Leader in fat, 2nd in milk.

His Sire's Dam

FLYING HORSE CLARA'S MELODY
Very Good 1949
11551—637—Jr2—305C
14595—803—Jr4—365
Both former Class Leader records.
2 A. R. sons, 2 A. R. daughters include
Flying Horse Ruler's Melody, 14165—785—Jr3—365.

Season's Greetings And Best Wishes To All

GENERAL SONS FOR SALE

"A Line-Bred Herd With A Real Breeding Program"

BUTTERTON GUERNSEY FARM W. B. DOTY Phone 4472 Rio Linda

Farm located 8 miles north of Sacramento on Rio Linda Boulevard or 1 mile south of Rio Linda on Rio Linda Boulevard.

P. O. Box 328 — Rio Linda, Calif.

Maine Artificial Breeders Association Gets

NORTHERN CONRAD'S LADDIE

Sire:

RIEGELDALE EMORY'S CONRAD

A sire of top production, and daughters that show and sell.

(Snapshot)

Dam:

HORSE SHOE F. LEILA

16304—793—BB
One of the breed's best reproducing cows.

His full sisters:

Horse Shoe Conrad's Lillian
17793—933—Sr4

Northern Conrad's Lily
15032—771—Sr4C

Northern Conrad's Vera
13570—741—Sr4

Northern Conrad's Lucky
10777—648—Jr2—365—2x
(pending)

His full brothers are Horse Shoe Conrad's Boswell, that is doing such a good job at LushAcres and Northern Conrad, in heavy service at Gippy Plantation.

We congratulate the Maine Artificial Breeding Assn. for picking such a bull. We have used Laddie here at North Farm and reserve the right to use him artificially. This we will do.

To Maine also goes —

NORTHERN CONRAD'S MAJESTIC. Sire: Riegeldale Emory's Conrad. Dam: Horse Shoe F. Calla, 18128—792—8yrs. Russell Foster, Maple Grove Farm, Augusta, Maine, writes, "We are well pleased with Majestic, and he is being used a lot."

NORTHERN M. LUCKY BOY. Goes to Reginald Hunt, Meadowbrook Farm, Augusta, Maine. He is from the Leila family. Reg writes, "We feel well pleased with Lucky Boy, and with Laddie at the Artificial Breeding Unit we know we can set up a real breeding program." Sire: Northern Conrad's Majesty. Dam: Northern Conrad's Lucky, 10777—648—Jr2—365—2x (pending).

NORTHERN K. VERNON. His new home will be at Millay Homestead, Richmond, Maine, owned by George Millay. George, after looking over the North Farm herd, said, "This is the deepest bodied herd of cows we have ever seen, and that is what I must add to my herd." So, he picked one out of Northern Conrad's Vera, 13570—741—Sr4, and sired by Sterlingold Courteous King. He is a show calf.

NORTHERN COMMANDER, a full brother to Vernon, is being used by Malcolm Roberts, Elm Crest Farm, Alfred, Maine. Mack also has this to say, "His heifers look real promising."

North Farm is pleased to have been able to place such a group of outstanding bulls in one state. We feel sure they will give a good account of themselves.
You have often heard the saying, "As Maine goes, so goes the Nation." Maine farmers picked North Farm bulls. Why not get on the right track ?

T. B. Accredited

NORTH FARM

BRISTOL, RHODE ISLAND

Bang's Accredited

WILFRED JORDAN, Manager

Telephone Warren 1-2127

JOSEPH CABRAL, Herdsman

Kitchener Farm

★

Season's Greetings

and

Best Wishes For A Happy and Prosperous New Year To All Our Guernsey Friends

---

Our LOYAL—PILOT Cross Is Getting Results

A Typical Loyal Daughter

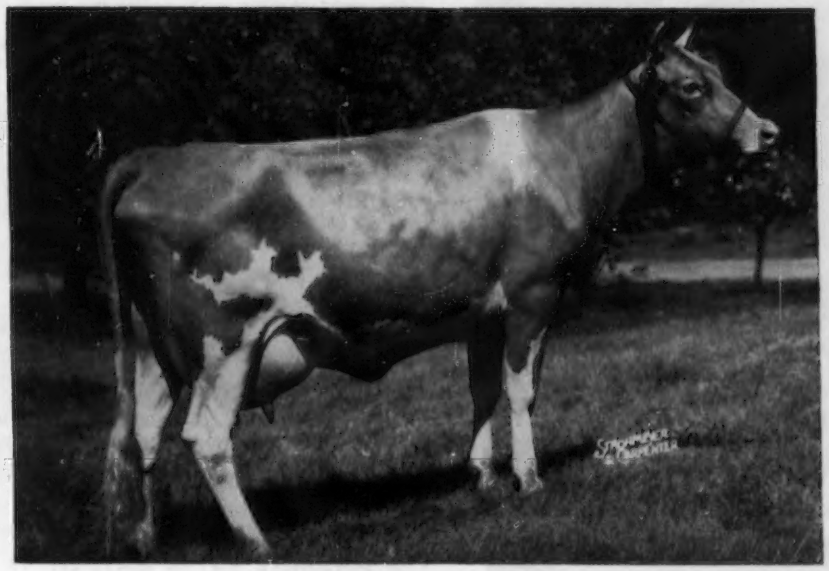

KITCHENER L. CAMEO

On test as a Jr2-year-old with 3241—136 in 73 days—3x

Paternal Half-Sisters To Cameo:

ARABIS	12462—711—Jr2—365C (pending)
ANNA	8732—403—Jr2 in 265 days
INEZ	8579—403—Jr2 in 245 days
IDA	3091—134—Jr2 in 90 days

The above LOYAL daughters are the kind we are breeding to our Junior Sire —

McDONALD FARMS LEADER'S PILOT

Born January 25, 1949

Combines the LADY AUGUSTA, THELMA, PANSY and CORONATION QUEEN families.
His daughters in our herd as Junior Yearlings are showing great promise.

Plan to pay us a visit so we may show you our Loyal—Pilot cross.

VISITORS WELCOME

T. B. Accredited 243954 — **Kitchener Farm** — Bang's Free 86

R. B. HAYDEN, Owner — BILLERICA, MASSACHUSETTS — A. C. BARNARD, Manager

THE BULLS ARE SELLING — — But Others Are Arriving

There has been more activity in the bull market lately. The buyers are "choosy" and are looking for bargains but they are in the market for bulls.

The good bull calf we advertised in the October 15 issue (Quail Roost Pablo—Quail Roost R. R. Lovely, 13048—682—Jr2C) was sold quickly and we have been getting more inquiries about him. He was sold for delivery when 4 months old to Ralph Batdorf, Wellsville, Kansas. The sale was made when Mr. Batdorf saw the previous son of this good cow at W. O. Boehle's, Lawrence, Kansas.

We have only six bull calves for sale. We think they are good enough to head herds whose owners want some assurance of profitable production plus pleasing type that includes well-attached, tightly-held udders. The two whose dams are shown below are out of cows that are among our "old ladies" group but we take great pride in the fact that they are still attractive enough to hold the interest of visitors as they did in their prime 6 or 7 years ago.

QUAIL ROOST LUCKY HILDA
11041—634—Jr2, 13967—788—Jr4,
15801—853—6yrs
Sire: Quail Roost Lucky Strike
Dam: Quail Roost Maxim's Hilda
11065—615—Jr2, 13797—737—A

Lucky Hilda is one of the best daughters of one of the greatest sires ever used in this herd. Her sons head really good herds. Her latest, Tattoo U-70, born July 14, 1954, is by Quail Roost Pablo (see our ad this page Nov. 15). This bull has a preponderance of white, lots of style and breed character. He is a Maxim—Foremost with the paternal infusion of Langwater Traveler—May Royal. We like this combination and rate this bull calf "tops."

RUAYNE LADY DUCHESS
15167—738—6yrsC, 15074—778—8yrs
Sire: Riegeldale Judy's King
Dam: Ruayne Illustrator's Duchess
11880—556—D.H.I.A.

We bought Lady Duchess 7 years ago for $2,000 and consider her one of the best purchases we have ever made. Her son born a year ago was recently sold to Pine State Creameries, Cary, N. C. Following her usual custom she has given us another son, Tattoo U-114, born November 15, 1954, sired by Chicona Pablo. He is too young to evaluate his individuality but the Lady Duchess sons have all been showy. We can't expect this one to be around very long. If you need a bull one year from now, here is one that we think will do a good job in a good herd.

DINSMORE ROYAL MAY, Ex. '49 '50 '51
12378—524—Sr2, 15067—597—Sr4C,
15261—643—5yrs—305C—3x

Royal May's dam was Excellent '49; her sire's dam, Ex. '49, one daughter is Excellent. She is dam of **Quail Roost Pablo** whose daughters have great capacity and are most pleasing. His sire is Chicona Pablo whose dam, Pippa of Chicona, Ex. '49 (see our Nov. 15 ad) is one of the breed's finest examples of production, type and longevity.

We also have 2 other good sons of Chicona Pablo to offer now and a bull calf, Tattoo U-106, born October 21, 1954, by **Quail Roost Pablo** out of **Quail Roost Lady Hilda,** a 2-year-old daughter of Lucky Hilda (above). Lady Hilda is on test as a 2-year-old. We have saved only 3 sons of first calf heifers in the past year. We think this one is worth taking the chance and recommend him to a breeder who wants a good sire for a small investment.

Write us for pedigrees and prices on these bull calves.

QUAIL ROOST FARMS

Federal Accredited — North Carolina Bang's Free Certificate 11

GEO. WATTS HILL
Owner

Rougemont, N. C.

W. W. FITZPATRICK, Manager
MIKE J. McCARTHY, Herdsman

Dams Of Some Top Dinsmore Bulls Sold In 1954

DINSMORE MAJESTIC GILDA
14206—708—Jr3—365C
17237—830—Jr4—365C
Classified VG '49 '51

Her son, by Quail Roost Maxmost, sold to S. A. Wright, Jr., Jacksonville, Fla.

DINSMORE MAYROYAL JEDETTA
15070—619—Jr4—365C
Classified VG '51—E '53 '54

Gr. Ch. & Best Udder, Fla., 1952. Her son, by Fairlawn Actor's Emory, sold to R. E. McCurdy, Century, Fla.

DINSMORE MAYROYAL WINNIE
12754—589—Sr3—365
14638—657—5yrs—365C
Classified E '51—D '53

Her son, by Quail Roost Noble Yeoman, sold to J. E. Barrington, Live Oak, Fla.

DINSMORE MAYROYAL JANIS
8160—349—Jr2 in 244 days on test.
Not yet classified

Her son, by Dinsmore Noble Majesty, sold to Bayville Farms, Inc., Norfolk, Va.

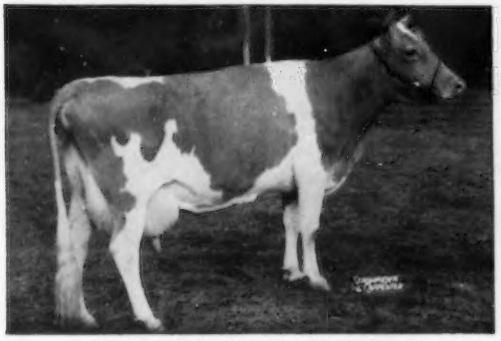

DINSMORE NOBLE DAYLIGHT
12880—527—Sr3—365C
15556—653—Sr4—365
Classified VG '51—D '53

Her son, by Dinsmore Meadow King, sold to B. C. Grimes & Son, Atmore, Ala.

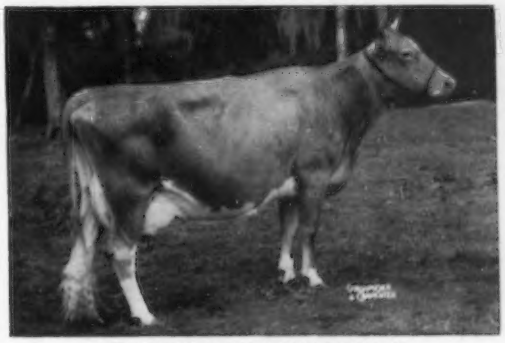

BEAVER CREEK MADONNA
10444—530—Jr2—365C
11210—519—5yrs—305C—3x
Classified VG '49 '51 '53

Her son, by Foremost May Royalty, sold to William H. Boyd, Miami, Fla.

Federal Accredited 57790 — J. B. Lanoux, Herdsman — Fla. Bang's Accredited 403

Dinsmore Farms — 10 miles north of Jacksonville Near U. S. 1 — **Dinsmore, Florida**

V. C. JOHNSON — EARL A. JOHNSON — CHARLES F. JOHNSON — BRADY S. JOHNSTON

THE GUERNSEY SALE — 30th Renewal

INTERSTATE FAIRGROUNDS — TRENTON, NEW JERSEY — SATURDAY, MAY 28, 1955

Selections for this sale are now under way and already consigned is one of the most outstanding bull calves ever offered. He is **WILGORLAN FARMS SATURN,** dropped August 23, 1954. He is sired by Gardenville Coronation King out of Success.

HIS DAM

WILGORLAN FARMS SUCCESS (EXCELLENT '52 '53)
7352—400—Sr2—305C—3x, 10828—619—Sr3, 12548—719—5yrsC. 1st Aged, Sr. & Gr. Ch., Pa. G.S., 1952; 2nd Aged, N. J., 1952; 1st Aged, Md., 1953; 2nd Aged, N. J., 1953. 1st Aged Cow, Best Udder, Senior and Grand Champion, Pa. G.S., N.J.G.B.A. Show and Maryland State Fair, 1954; 2nd Aged Cow, Best Udder, Reserve Grand Champion, International Dairy Show. Nominated for All-American Aged Cow. On retest at Lakewood Farms averaging over 3 lbs. fat a day. SUCCESS is also dam of Wilgorlan Farms Sally (full sister to Saturn) that classified Excellent '53 as a 2-year-old and has 9437—571—Sr2—305C—835 T.M. (pending). She is now in the Bluff View Herd.

HIS DAM'S SISTER-IN-BLOOD

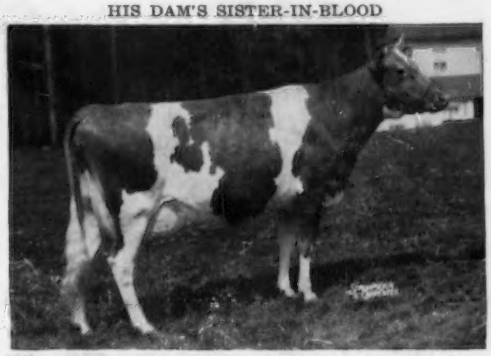

WILGORLAN FARMS SUPREME (EXCELLENT '52 '53)
9985—508—Sr2C, 12346—653—Sr3, 11765—671—5yrsC—951 T.M. 3rd Aged, Maryland, 1952, 1953. Sold for $3,600 to The Homestead.

Sire: **Hominy Hill King's Courageous**
Dam: **Wilgorlan's Peerless Susan** (VG '47), 11813—620—Jr2C, 13846—729—Jr4C, 13866—752—5yrsC.

SUPREME is another member of the great Secret family at Wilgorlan, which is proving to be one of the top families of the breed for consistent reproduction of outstanding type and production.

Breeders looking for a line-bred sire with a concentration of Green Meadow breeding, and one that is destined to sire cows with extreme breed character and beautiful udders, should consider this bull.

THE SEVENTH McDONALD FARMS SALE

CORTLAND, NEW YORK — MONDAY, MAY 30, 1955

This sale will again feature several outstanding young sires, and a group of selected females from McDonald Farms with about 30 females consigned by breeders using McDonald Farms blood. Pictured below are the dams of two of the bulls consigned. Both are sired by McDonald Farms High Neptune, he by McDonald Farms Hightime out of McDonald Farm Kings Jolly Lady, 12417—622—Jr2—365C, 13461—723—Jr4—365, 15575—869—7yrs—365, E '50 '51 '52, $12,500. He is also sire of McDonald Farms Jolly Tradition, the high bull sold at auction this year at $15,000 to H. W. Sawin & Son, Northwood, Iowa.

McDONALD FARMS IDEAL NOVA (EXCELLENT '52 '54)
12929—713—Jr2, 12988—*735—Sr3C. 2nd 2 Yrs., N.G.S., 1st 2 Yrs., I.D.E., 1951; 1st 4 Yrs., Res. Gr. Ch., N. Y., 1953, 2nd 4 Yrs., N.G.S., I.D.S., 1953.
Sire: **McDonald Farms Ideal**
Dam: **Riveredge Golden Belle** (VG '47 '50), 10282—532—Jr2—365—2x, 9745—520—Sr3—305C—2x, 11338—546—Sr4—365—2x, 13-921—715—6yrs—2x.

Nova's daughter, **McDonald Farms Noble Placidia,** 12673—620—Jr3 in 282 days, classified Excellent '54 with first calf. Ideal Nova's son. **McDonald Farms Jolly Venture,** dropped August 16, 1954, is in sale. Jolly Venture comes from a long line of beautiful uddered cows — his dam being 1st Aged and Sr. & Gr. Ch., and 1st Best Udder, N. Y., 1954. This family has been prominent at Midview, Foremost and McDonald Farms. His ¾ sister classified Excellent with her first calf.

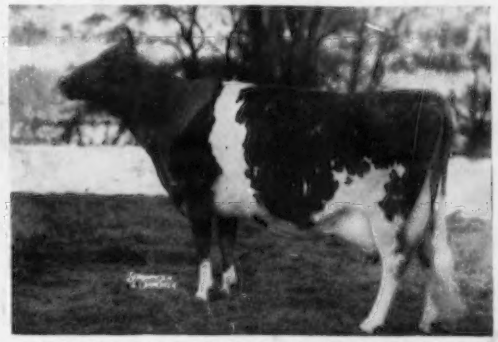

McDONALD FARMS PRE JULEE (VERY GOOD '48 '52)
13092—682—Sr3C, 14332—742—5yrs
Sire: **McDonald Farms Prediction**
Dam: **McDonald Farms Faithful** (VG '47 '48), 11647—614—D, 11265—607—5yrs—365—2x, 14442—746—7yrs—365.

PRE JULEE is maternal sister to King's Monita, dam of Jolly Panphila, 1st 2 Yrs., Res. Sr. & Gr. Ch., C.N.E., 1953. Sold for $4,000. Jolly Sonita, Jr. Ch., N.G.S., I.D.S., 1953, sold for $6,400 in 1954 to Fuller Farms. Both are three-quarter sisters to Pre Julee's son, JOLLY VALOR, born August 10, 1954, in sale. Jolly Valor's family is one that has been good for generations — one that combines many of the best animals in the McDonald Farms breeding program.

FOR CATALOGS WRITE: **THE LOUIS McL. MERRYMAN & SONS, INC. — Sparks, Maryland**